



US00D593514S

(12) **United States Design Patent**
Plonski et al.

(10) **Patent No.:** **US D593,514 S**
(45) **Date of Patent:** **** Jun. 2, 2009**

(54) **LED SOURCE FOR A LIGHT FIXTURE**

(75) Inventors: **Eran Plonski**, Québec (CA); **Sharath Kumar**, Québec (CA); **Eihab Baqui**, Québec (CA)

(73) Assignee: **4187318 Canada Inc.** (CA)

(**) Term: **14 Years**

(21) Appl. No.: **29/320,000**

(22) Filed: **Jun. 18, 2008**

(51) **LOC (9) Cl.** **13-03**

(52) **U.S. Cl.** **D13/180**

(58) **Field of Classification Search** D13/180;
D26/2; 257/79, 80, 81, 88, 89, 95, 98, 99,
257/100; 313/483, 498, 500; 362/555, 800,
362/294

See application file for complete search history.

(56) **References Cited**

U.S. PATENT DOCUMENTS

5,278,432	A *	1/1994	Ignatius et al.	257/88
6,371,637	B1 *	4/2002	Atchinson et al.	362/555
6,654,172	B2 *	11/2003	Pond et al.	359/619
6,726,502	B1 *	4/2004	Hayes	439/422
D505,396	S *	5/2005	Hoshiba	D13/180
6,932,495	B2 *	8/2005	Sloan et al.	362/294
6,988,819	B2 *	1/2006	Siktberg et al.	362/545
7,044,620	B2 *	5/2006	Van Duyn	362/294
D530,288	S *	10/2006	Nagai	D13/180
D532,383	S *	11/2006	Nagai et al.	D13/180
7,135,034	B2 *	11/2006	Friedman et al.	607/88
7,140,751	B2 *	11/2006	Lin	362/250
D576,569	S *	9/2008	Chen et al.	D13/180
D578,492	S *	10/2008	Xu	D13/180
D585,847	S *	2/2009	Roberts et al.	D13/180
2006/0092637	A1 *	5/2006	Yeh	362/249

* cited by examiner

Primary Examiner—Selina Sikder

(74) *Attorney, Agent, or Firm*—SAIDMAN DesignLaw Group

(57) **CLAIM**

The ornamental design for an LED source for a light fixture, as shown and described.

DESCRIPTION

FIG. 1 is a top view of a first LED source for a light fixture of the present design;

FIG. 2 is a front view of the LED source for a light fixture of FIG. 1;

FIG. 3 is a left view of the LED source for a light fixture of FIG. 1;

FIG. 4 is a right view of the LED arrangement of FIG. 1;

FIG. 5 is a rear view of the LED source for a light fixture of FIG. 1;

FIG. 6 is a bottom view of the LED source for a light fixture of FIG. 1;

FIG. 7 is a top view of a second LED source for a light fixture of the present design;

FIG. 8 is a front view of the LED source for a light fixture of FIG. 7;

FIG. 9 is a left view of the LED source for a light fixture of FIG. 7;

FIG. 10 is a right view of the LED arrangement of FIG. 7;

FIG. 11 is a rear view of the LED source for a light fixture of FIG. 7; and,

FIG. 12 is a bottom view of the LED source for a light fixture of FIG. 7.

Any parts shown in broken lines form no part of the claimed design.

1 Claim, 6 Drawing Sheets

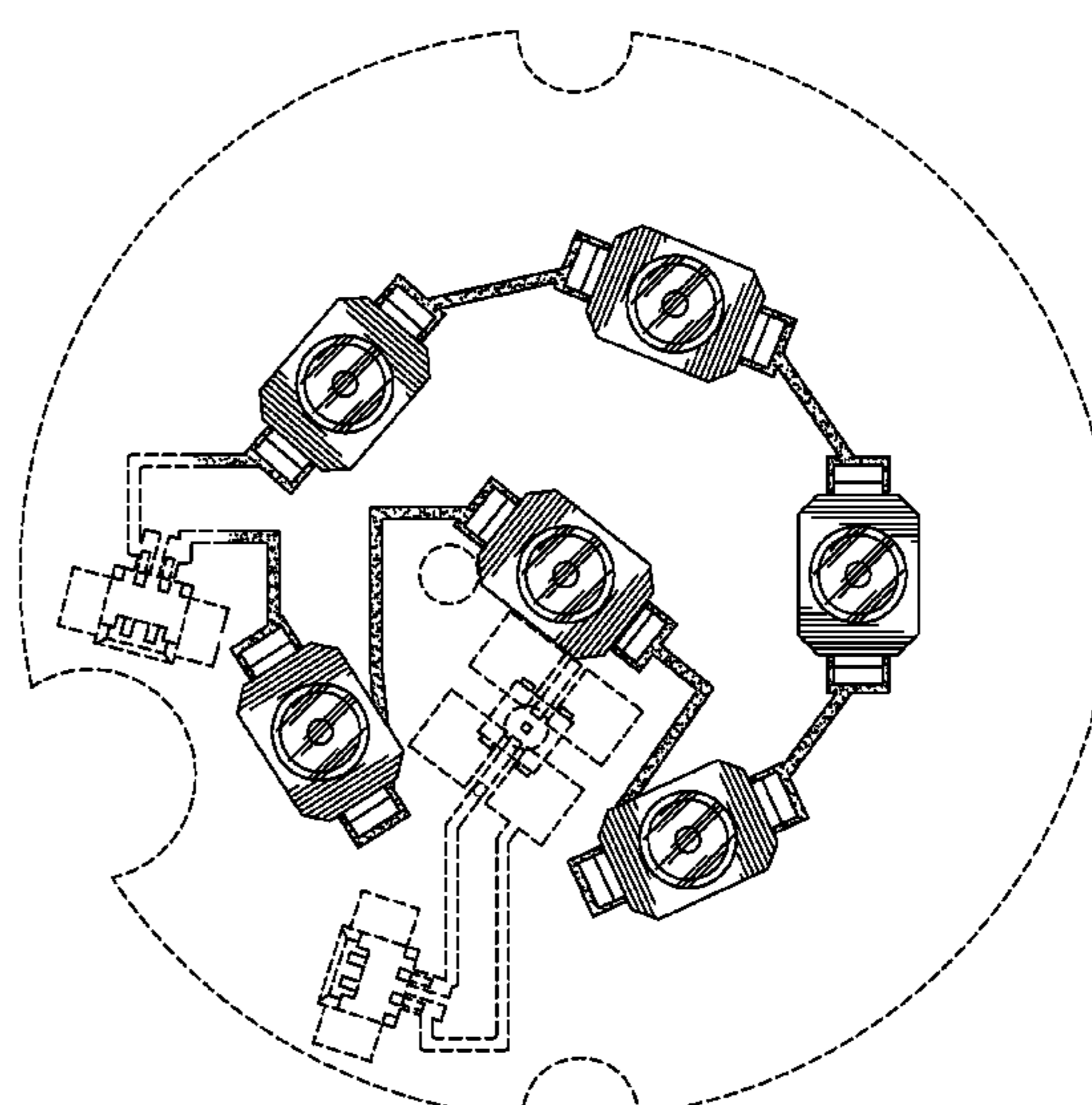
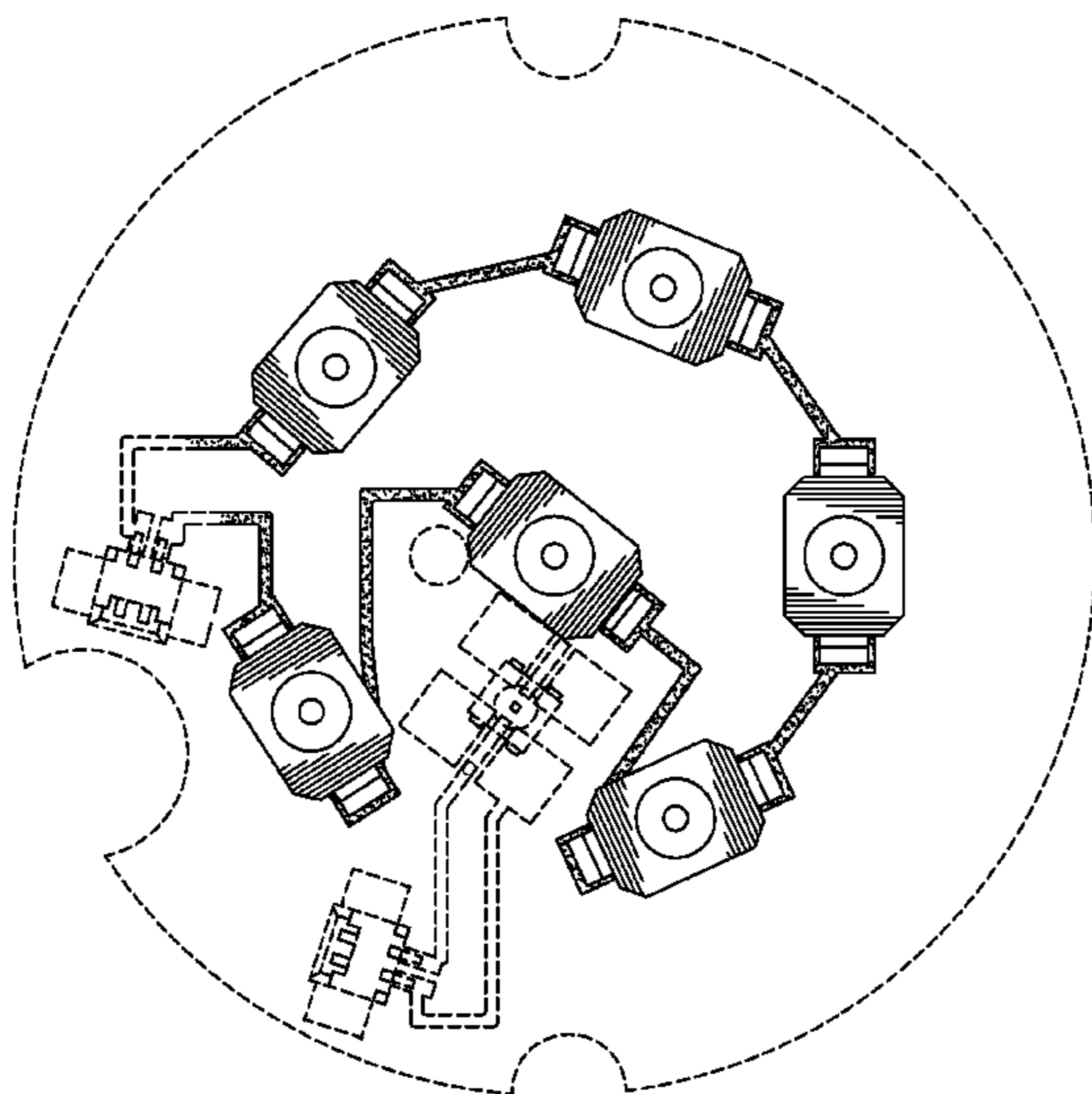

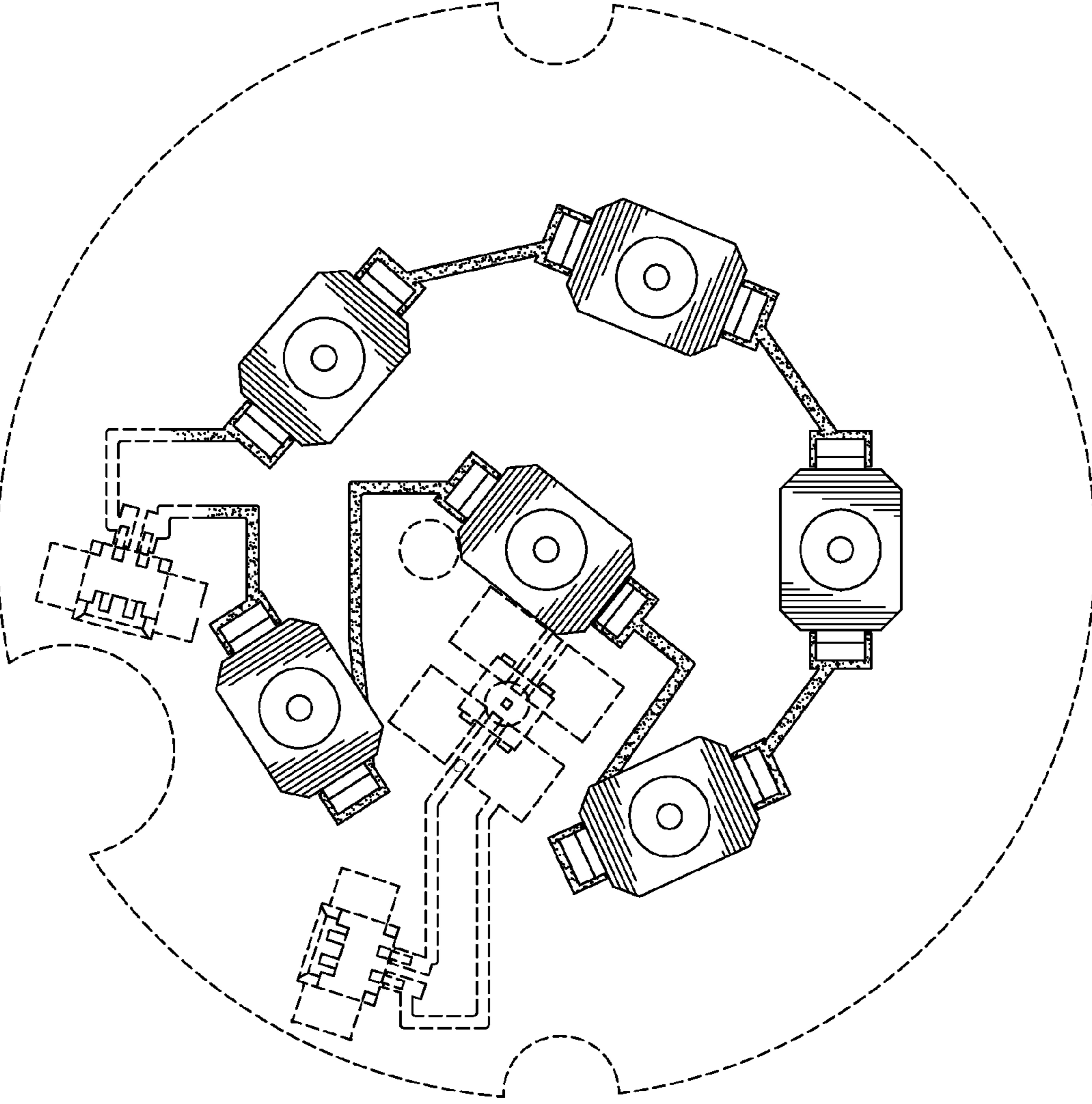

Fig-1

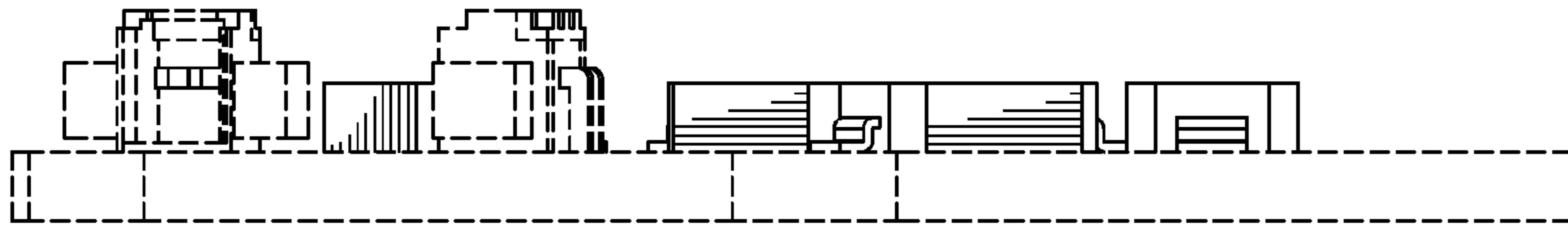

Fig-2

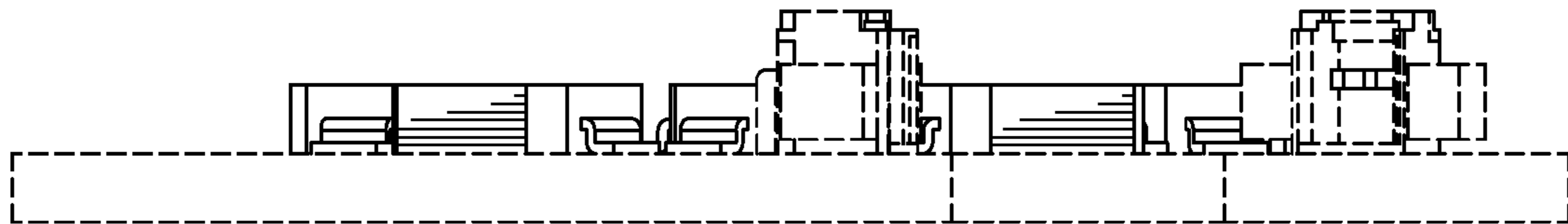

Fig-3

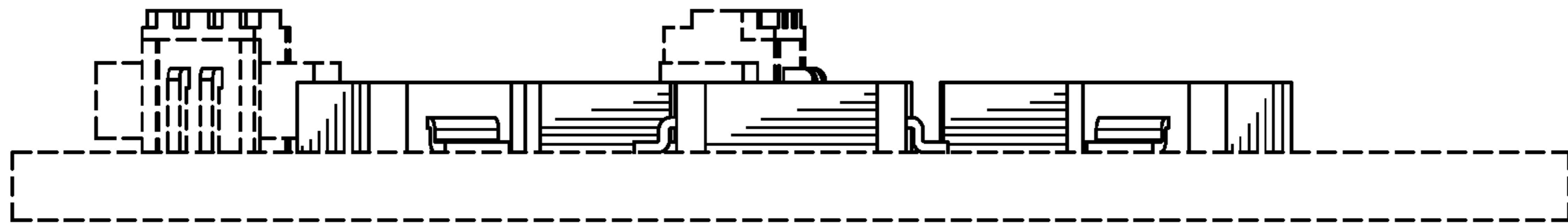

Fig-4

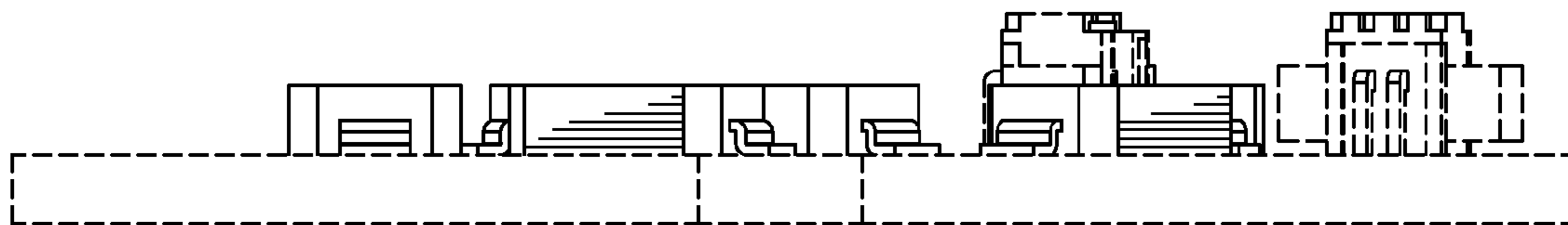

Fig-5

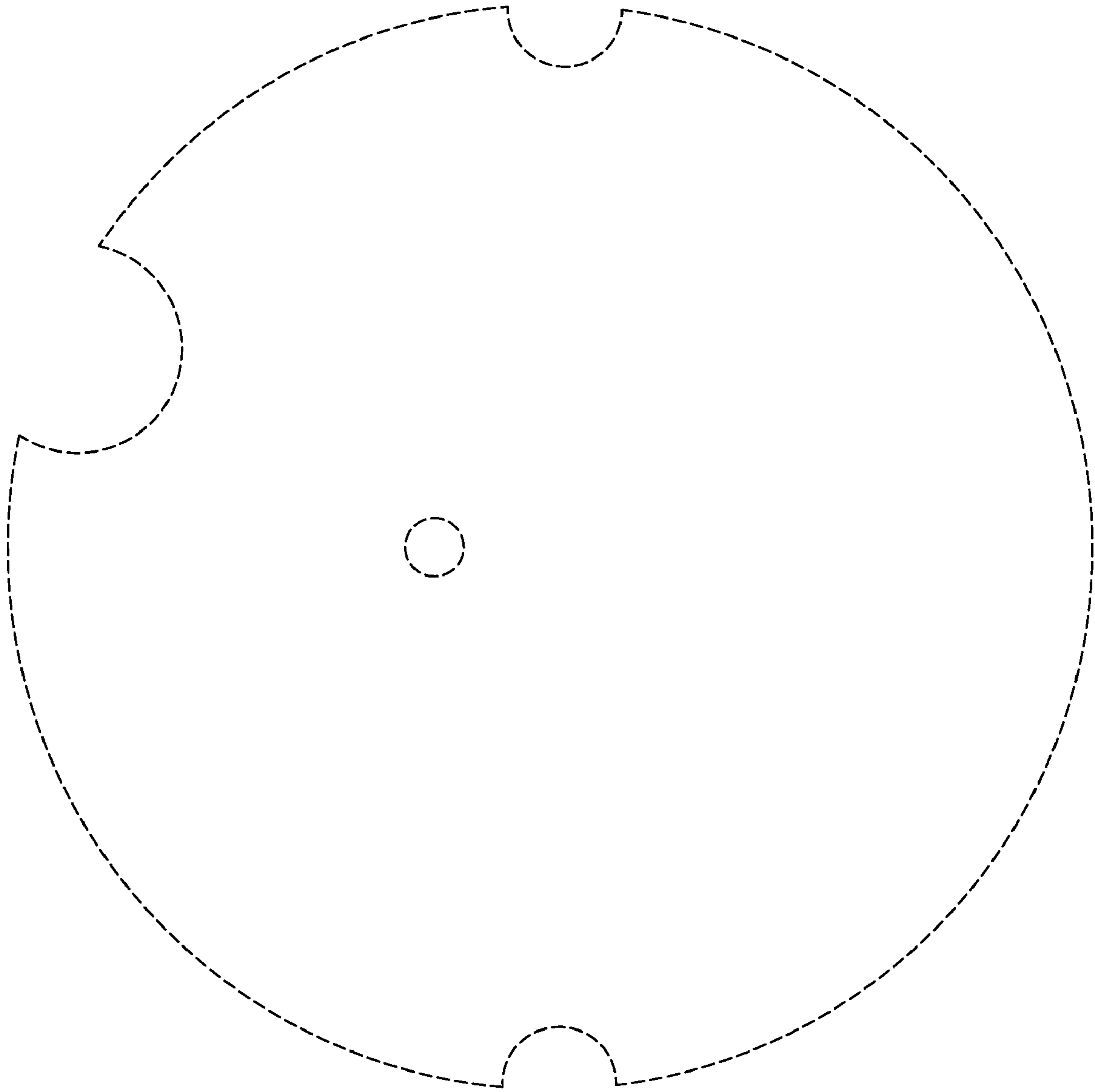

Fig. 6

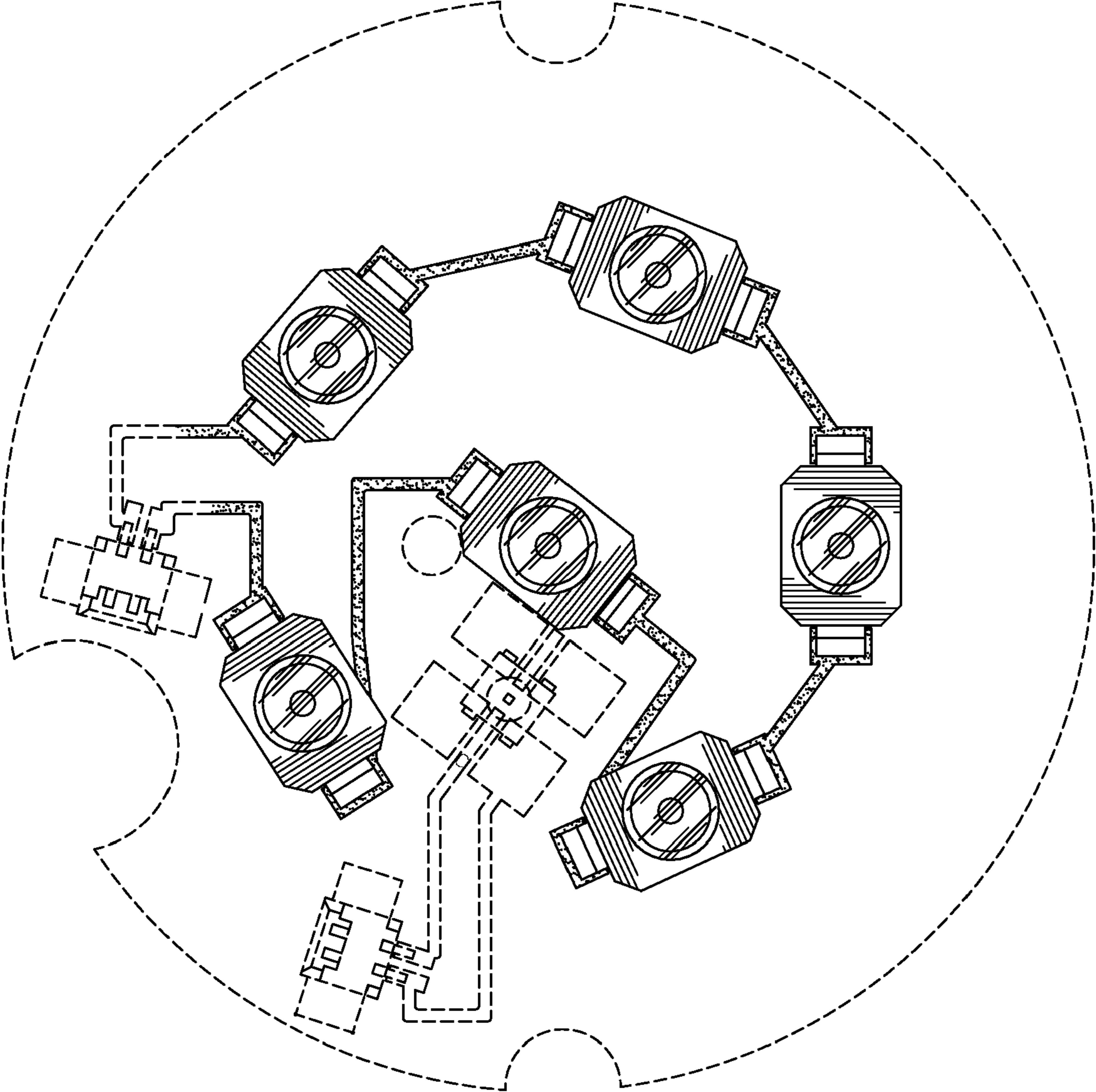

Fig-7

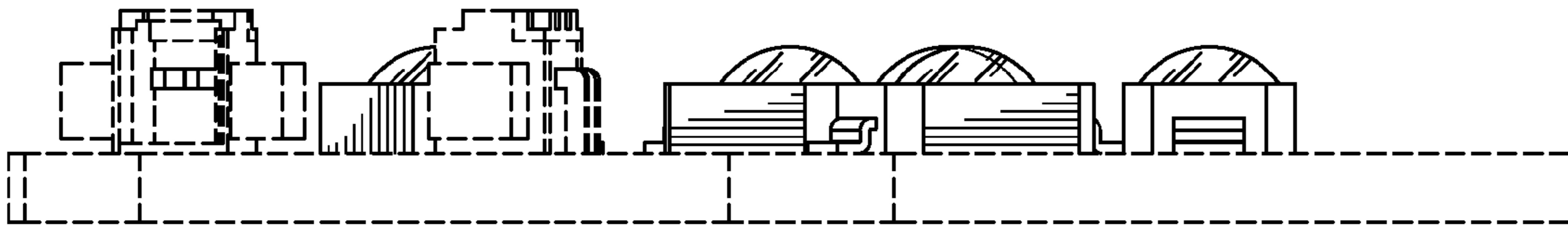

Fig-8

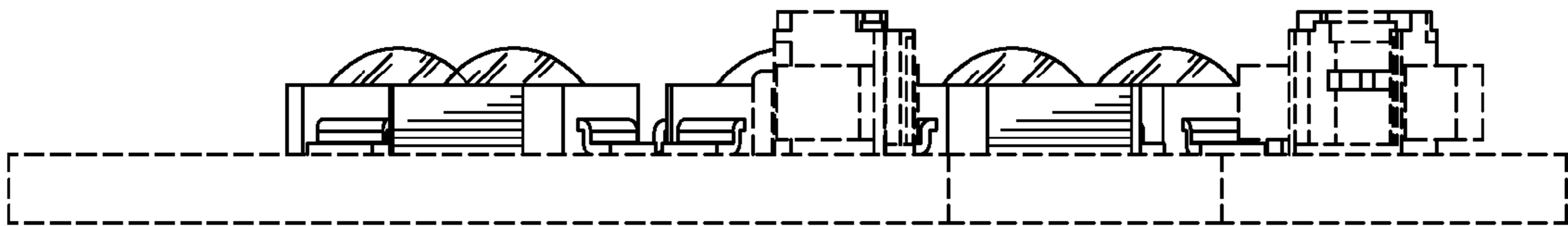

Fig-9

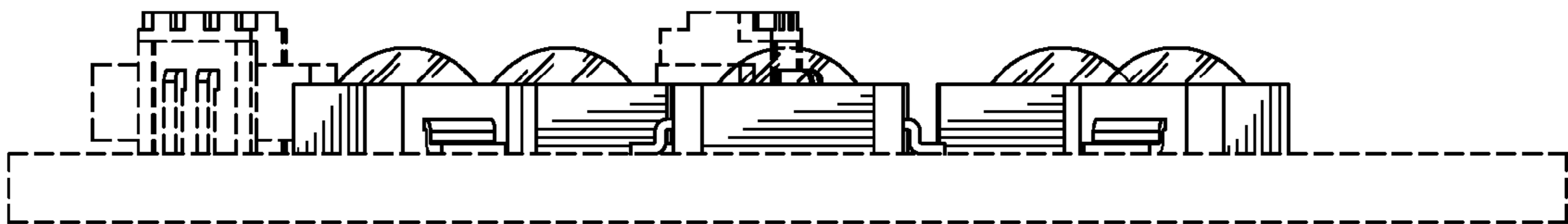

Fig-10

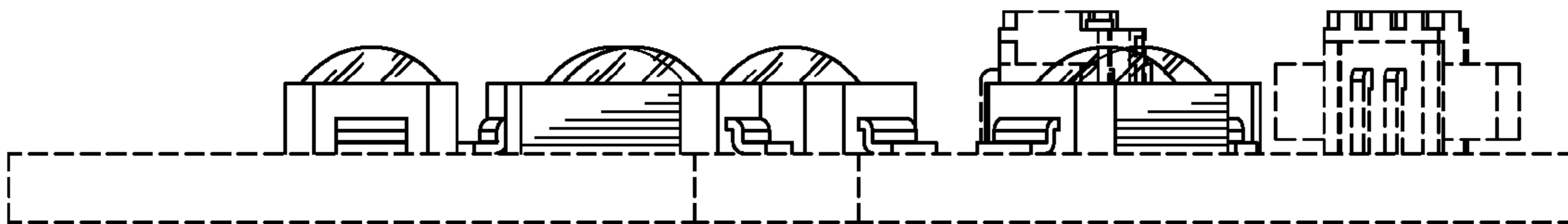

Fig-11

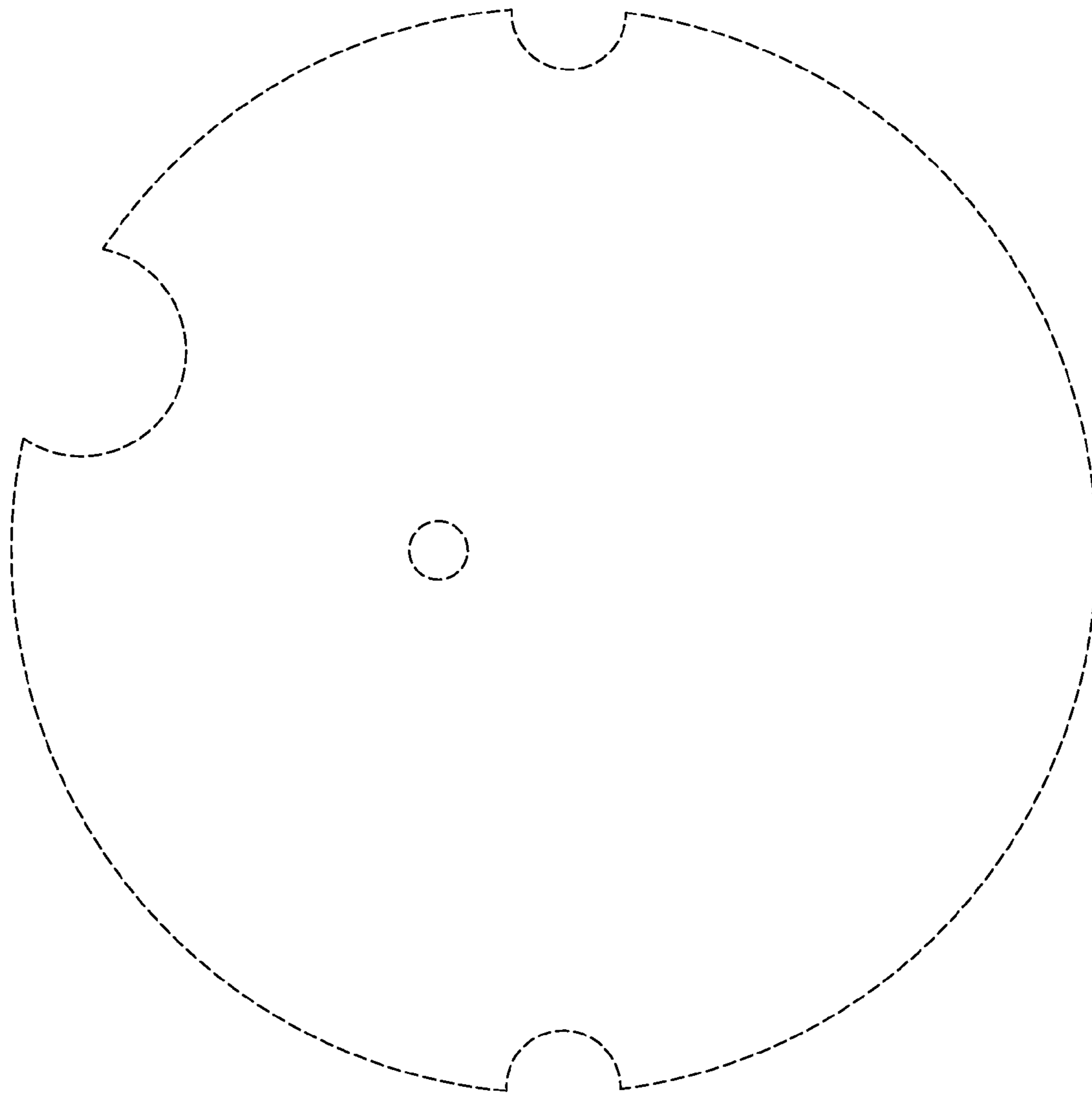

Fig. 12