

US00D593485S

(12) **United States Design Patent**  
**Davidson, Jr. et al.**

(10) **Patent No.:** **US D593,485 S**  
(45) **Date of Patent:** **\*\* Jun. 2, 2009**

(54) **TIRE TREAD**

D580,347 S \* 11/2008 Lo ..... D12/579

(76) Inventors: **John R. Davidson, Jr.**, 122 W. Circle Ave., Greenville, SC (US) 29607; **Joseph A. Stain**, 3014 Arnold Dr., Shelby, NC (US) 28152; **Paul Phillip Grosskopf**, 321 Henderson Rd., Greenville, SC (US) 29607; **Robert C. Radulescu**, 205 River Walk Blvd., Simpsonville, SC (US) 29681

FOREIGN PATENT DOCUMENTS  
EM 000636550-0001 1/2007  
EM 000770409-0001 8/2007

OTHER PUBLICATIONS  
2007 Tread Design Guide, p. 120, Michelin XZL.  
2007 Tread Design Guide, p. 143, Continental TGD2.  
2007 Tread Design Guide, p. 143, Continental STL3.  
2007 Tread Design Guide, p. 154, Michelin XADN.

(\*\*) Term: **14 Years**

\* cited by examiner

(21) Appl. No.: **29/322,442**

*Primary Examiner*—Stacia Cadmus

(22) Filed: **Aug. 5, 2008**

(74) *Attorney, Agent, or Firm*—Carolyn G. Uldrick; E. Martin Remick; Frank J. Compigotte

(51) **LOC (9) Cl.** ..... **12-15**

(57) **CLAIM**

(52) **U.S. Cl.** ..... **D12/579; D12/901**

(58) **Field of Classification Search** ..... D12/511,  
D12/513, 543–545, 565, 578–580, 600–602,  
D12/900–901; 152/209.1–2, 209.8–209.18,  
152/209.25–209.28

The ornamental design for a tire tread, as shown and described.

See application file for complete search history.

**DESCRIPTION**

(56) **References Cited**

FIG. 1 is a perspective view of a tire tread showing our new design, it being understood that the tread pattern repeats circumferentially throughout the outer circumference and shoulder of a tire;

**U.S. PATENT DOCUMENTS**

D390,818 S	2/1998	De Barsy et al.	
D397,066 S	8/1998	Grosskopf et al.	
D458,585 S *	6/2002	Rayman	D12/602
D462,048 S *	8/2002	Potier	D12/579
D462,655 S *	9/2002	Zurita	D12/602
D483,718 S *	12/2003	Hutz et al.	D12/579
D500,285 S *	12/2004	Ikeda	D12/579
D530,264 S *	10/2006	Labbe et al.	D12/579
D530,266 S *	10/2006	Hutz et al.	D12/579
D549,163 S *	8/2007	Maus et al.	D12/579
D556,123 S *	11/2007	Shibuya	D12/579
D573,942 S *	7/2008	Song	D12/579
D577,660 S *	9/2008	Durand	D12/579

FIG. 2 is a front elevation view thereof;

FIG. 3 is a right side elevation view thereof; and,

FIG. 4 is a left side elevation view thereof.

In the drawings, the dark stippled surface shading represents the recessed groove portions of the tire tread having a depth as best illustrated along the top and bottom edges of FIG. 2. The broken line disclosure of the tire sidewall and inner bead is for illustrative purposes only and forms no part of the claimed design.

**1 Claim, 4 Drawing Sheets**

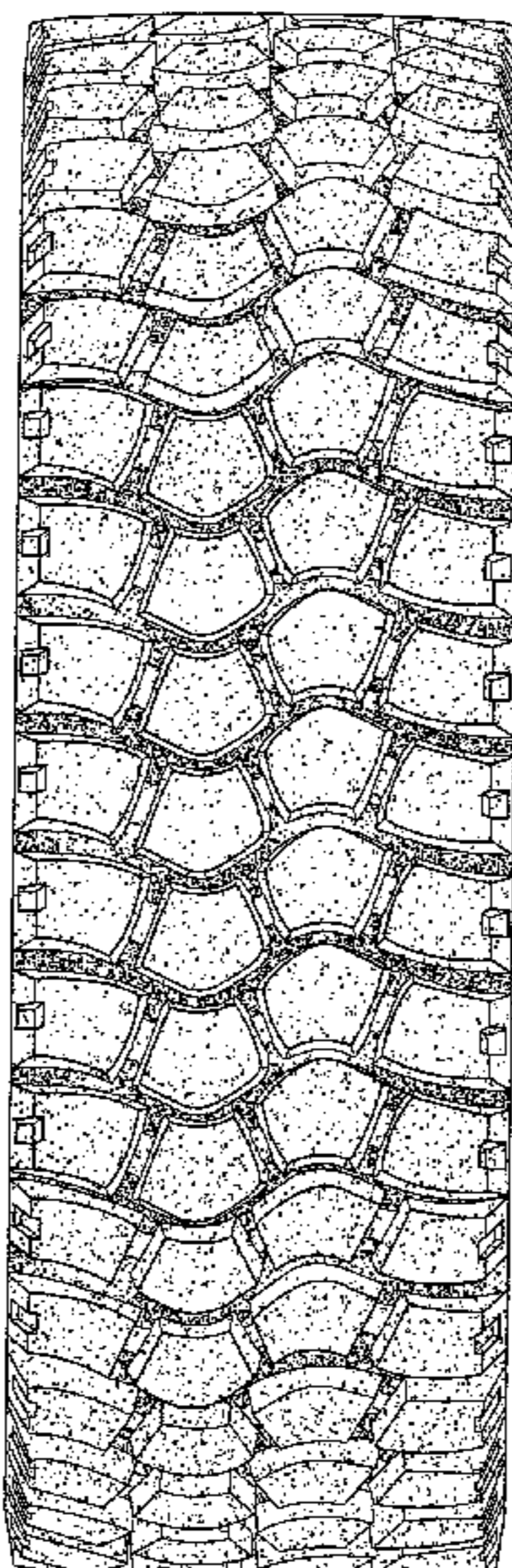

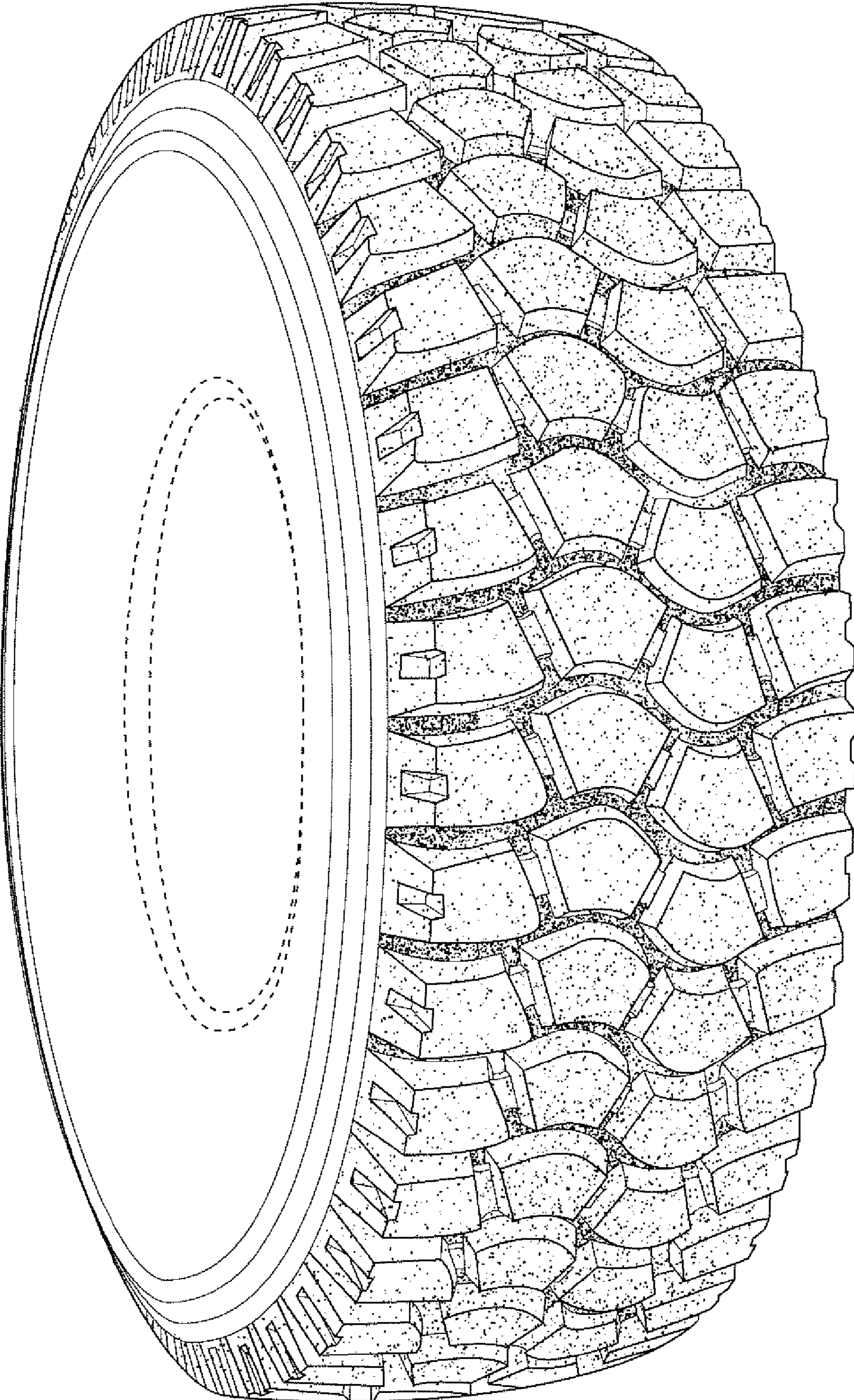

FIG. 1



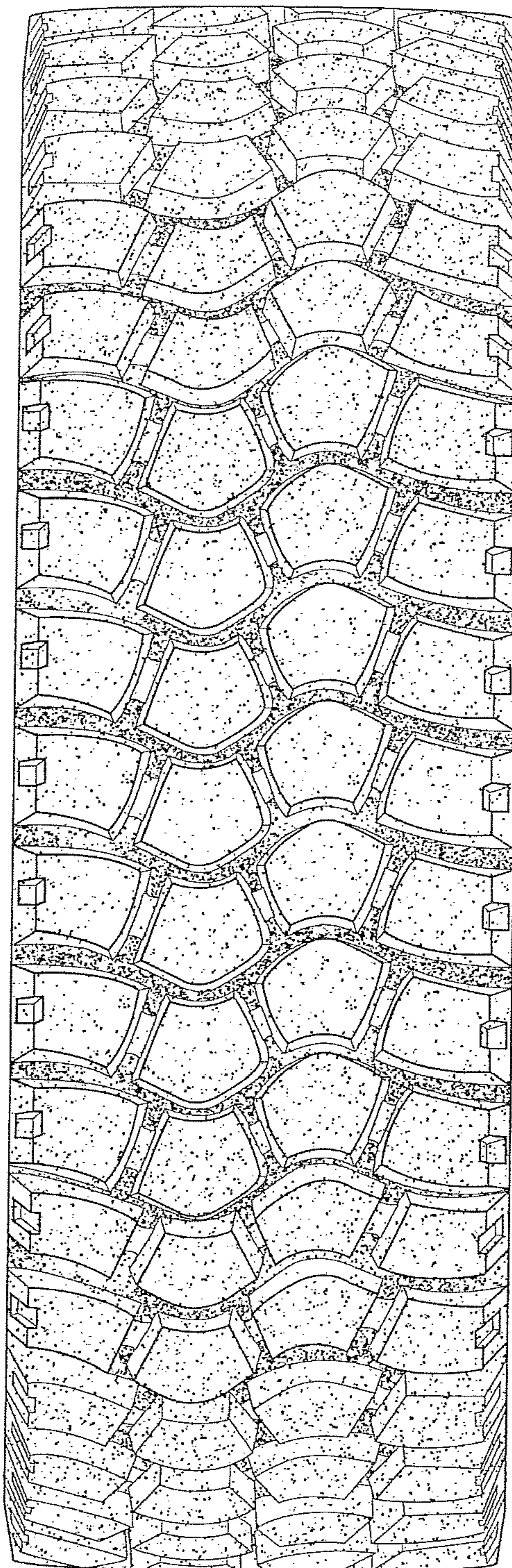

FIG. 2

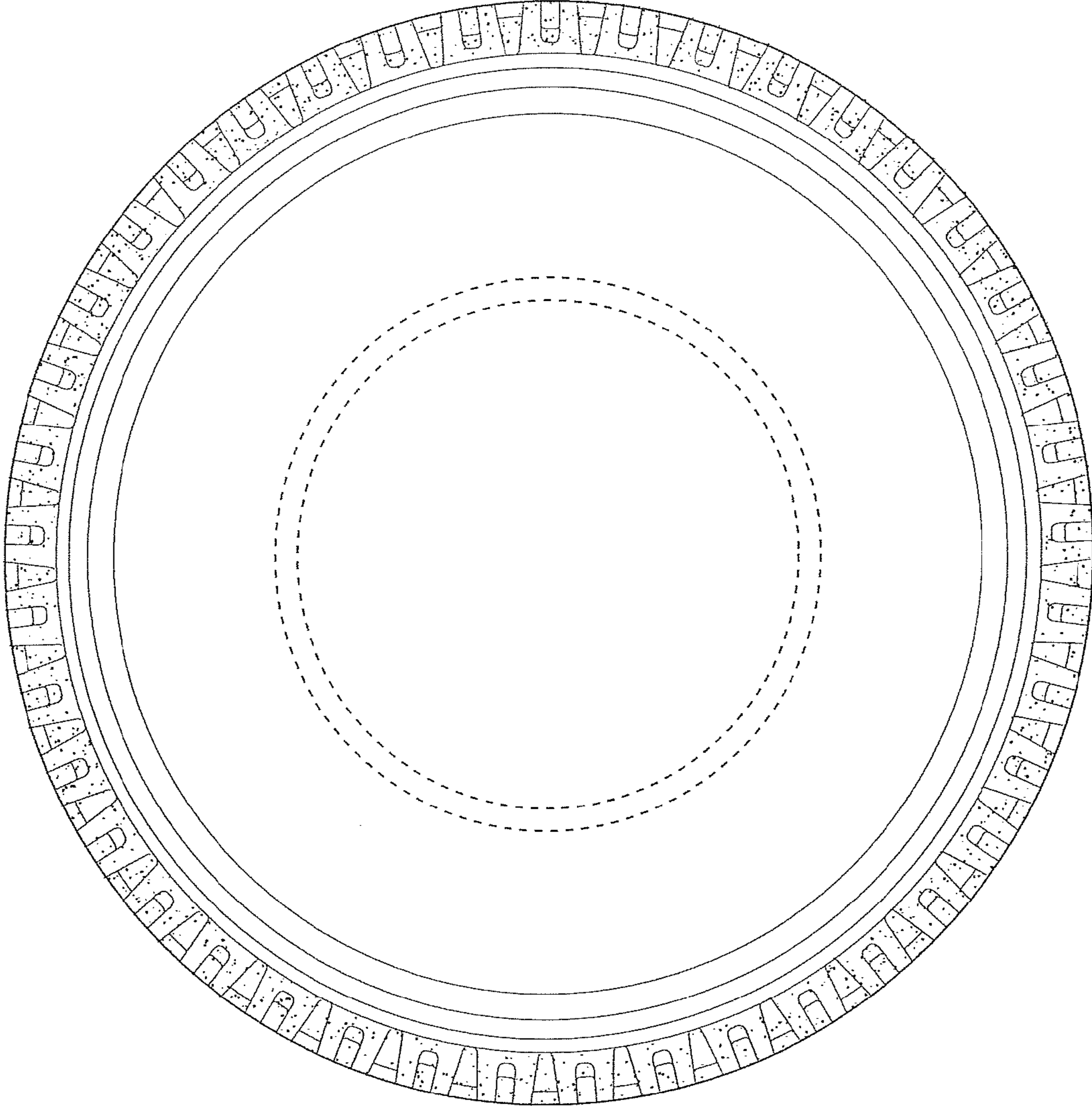

FIG. 3

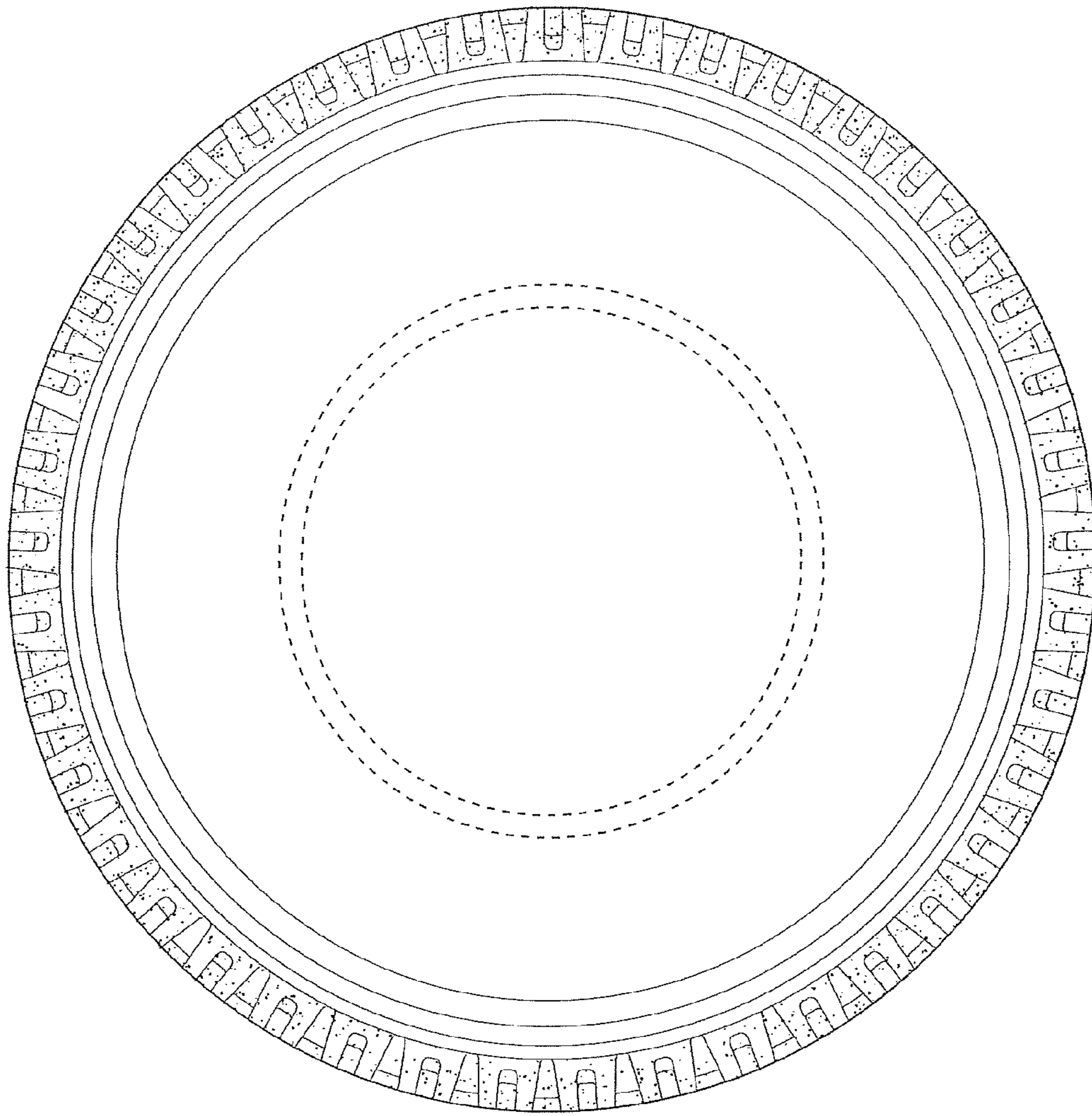

FIG. 4