



US00D593483S

(12) **United States Design Patent**  
**Lee et al.**

(10) **Patent No.:** **US D593,483 S**  
(45) **Date of Patent:** **\*\* Jun. 2, 2009**

(54) **TIRE FOR AUTOMOBILE**

D545,264 S \* 6/2007 Takahashi et al. .... D12/532

(75) Inventors: **Jae moon Lee**, Busan-si (KR); **Seung il Choi**, Yangsan-si (KR)

\* cited by examiner

(73) Assignee: **NEXEN TIRE Co., Inc.**, Gyeongsangnam-do (KR)

*Primary Examiner*—Caron Veynar  
*Assistant Examiner*—George D Kirschbaum  
(74) *Attorney, Agent, or Firm*—Hoffman & Baron, LLP

(\*\*) Term: **14 Years**

(57) **CLAIM**

(21) Appl. No.: **29/275,918**

The ornamental design for an automobile tire, as shown and described.

(22) Filed: **Jan. 10, 2007**

**DESCRIPTION**

(30) **Foreign Application Priority Data**

Nov. 6, 2006 (KR) ..... 30-2006-0044169

FIG. 1 is a perspective view of an automobile tire showing the new design;

(51) **LOC (9) Cl.** ..... **12-16**

(52) **U.S. Cl.** ..... **D12/530**

(58) **Field of Classification Search** ..... D12/501, D12/505-532; 152/209.1, 209.8, 209.9  
See application file for complete search history.

FIG. 2 is a front view of the automobile tire shown in FIG. 1, it being understood that the pattern repeats uniformly throughout the circumference of the tire;

FIG. 3 is a rear view of the automobile tire shown in FIG. 1;

FIG. 4 is a left side view of the automobile tire shown in FIG. 1, which is the same as the right side view thereof; and,

FIG. 5 is an enlarged view showing a portion of the automobile tire shown in FIG. 2.

The broken lines shown are for environmental purposes only and forms no part of the claimed design.

(56) **References Cited**

**U.S. PATENT DOCUMENTS**

6,439,286 B1 \* 8/2002 Baumhofer et al. .... 152/209.8  
D481,004 S \* 10/2003 O ..... D12/518  
D522,442 S \* 6/2006 Shirouzu ..... D12/515  
D524,722 S \* 7/2006 Dumigan ..... D12/517

**1 Claim, 5 Drawing Sheets**

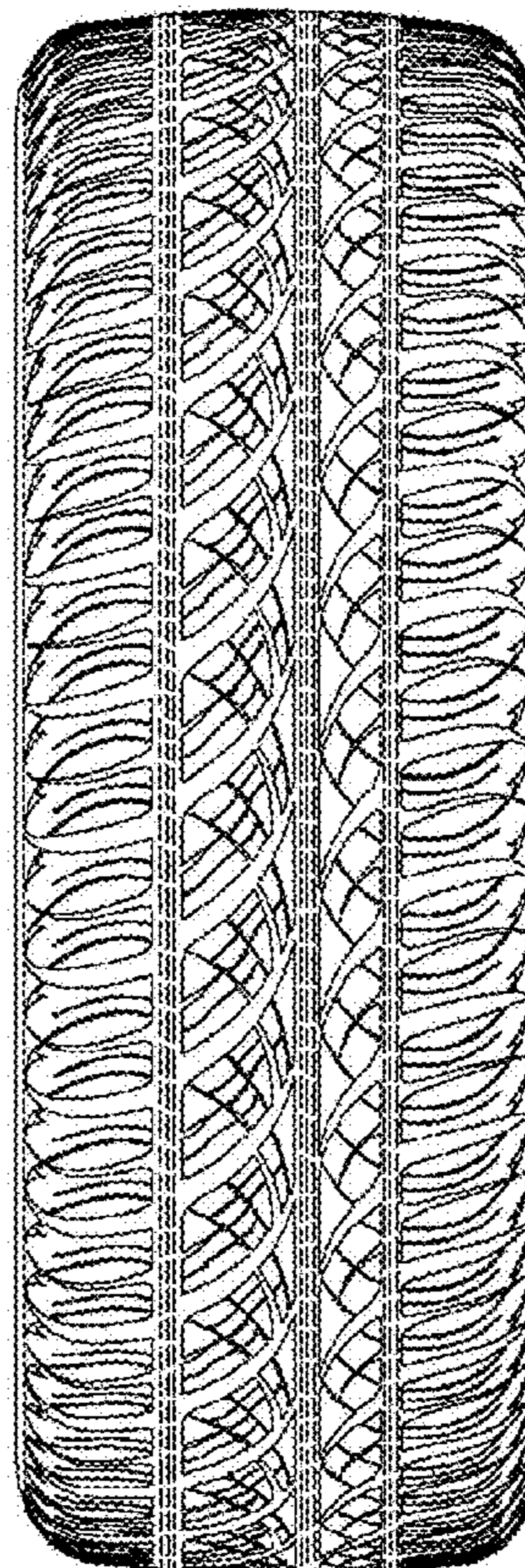
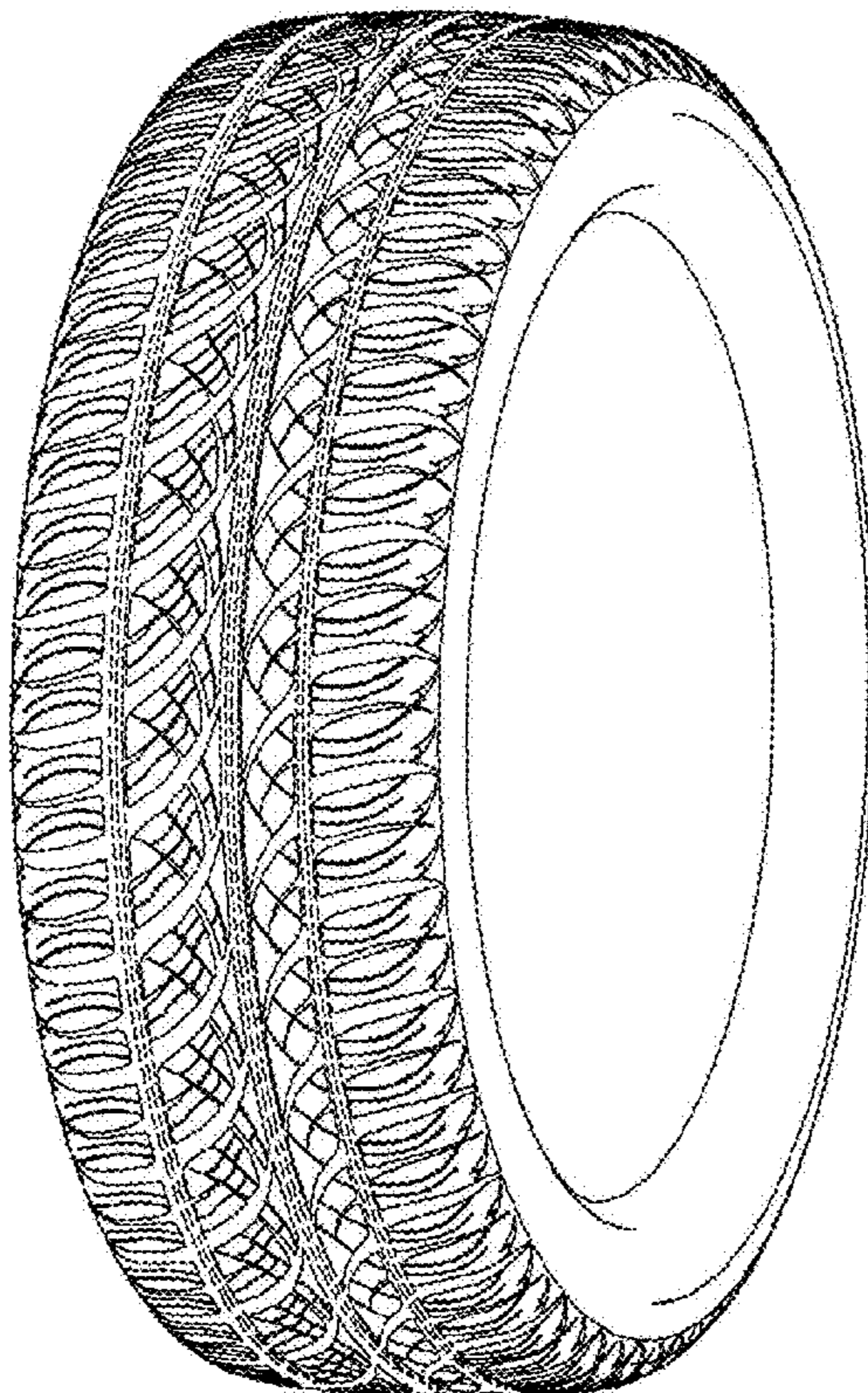

Fig. 1

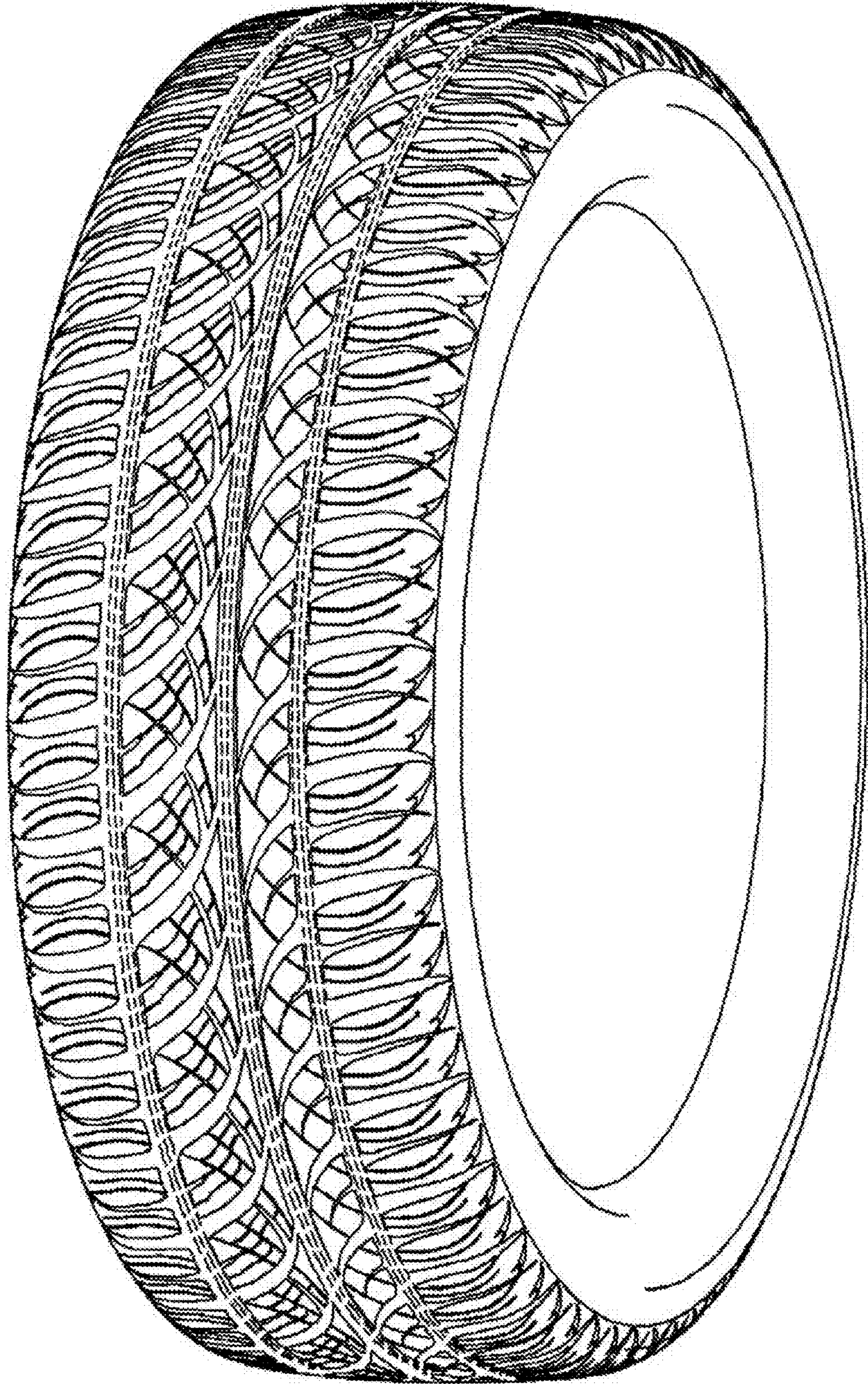

Fig. 2

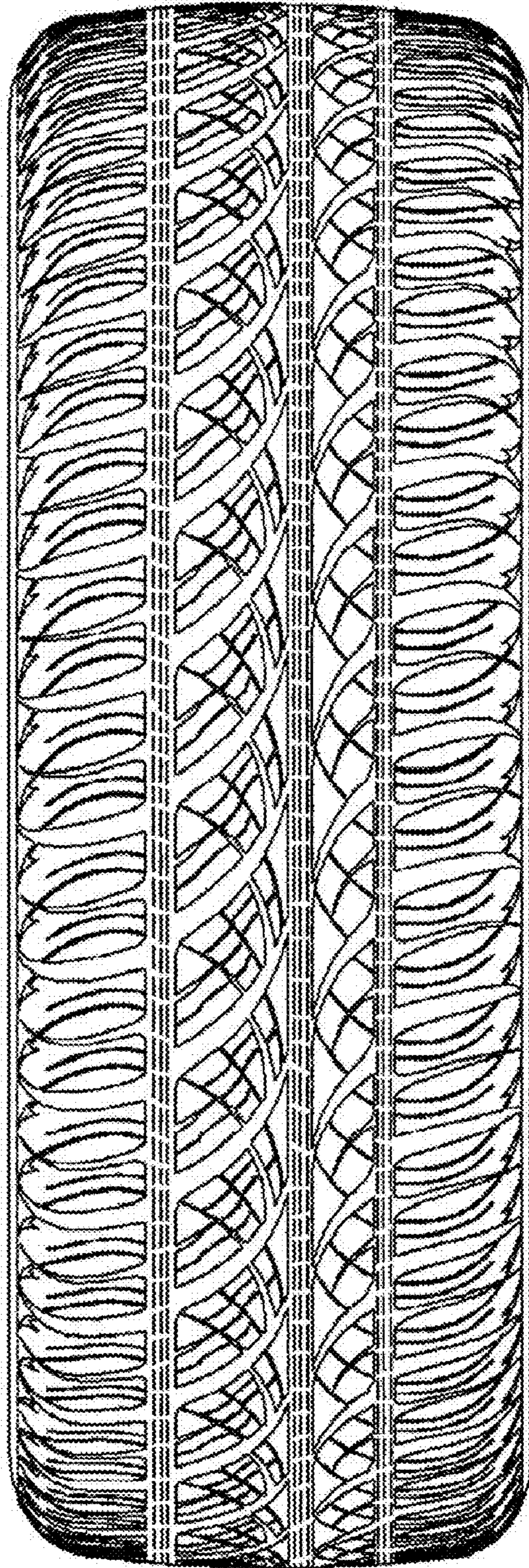

Fig. 3

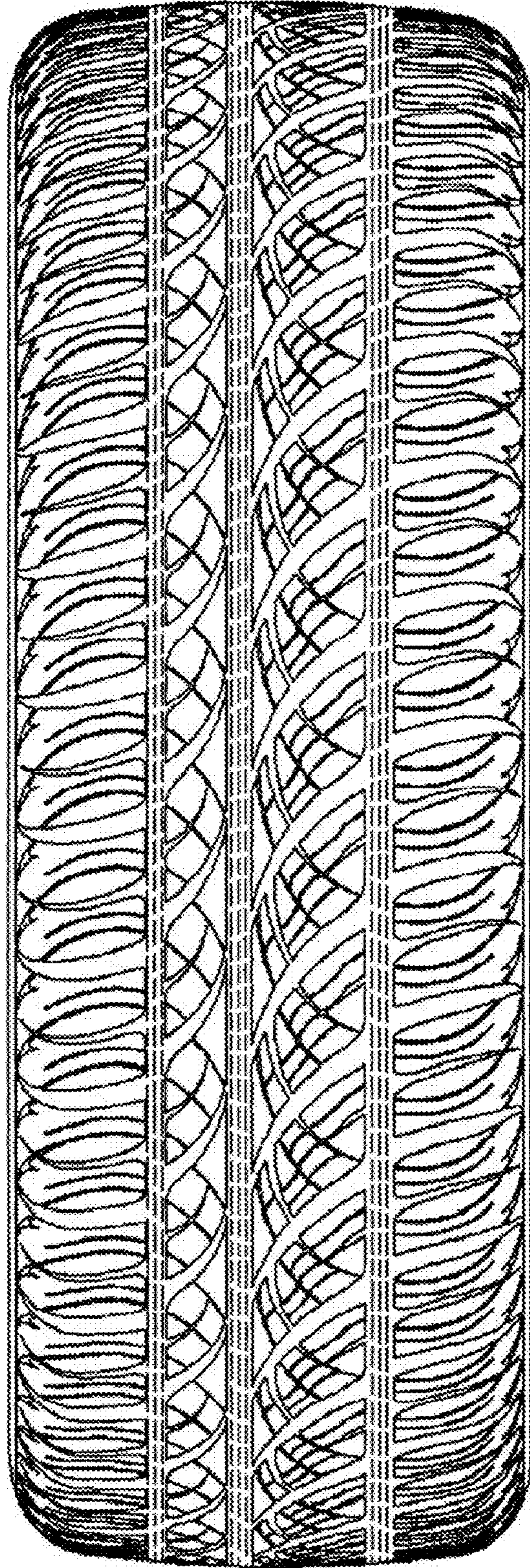

Fig. 4

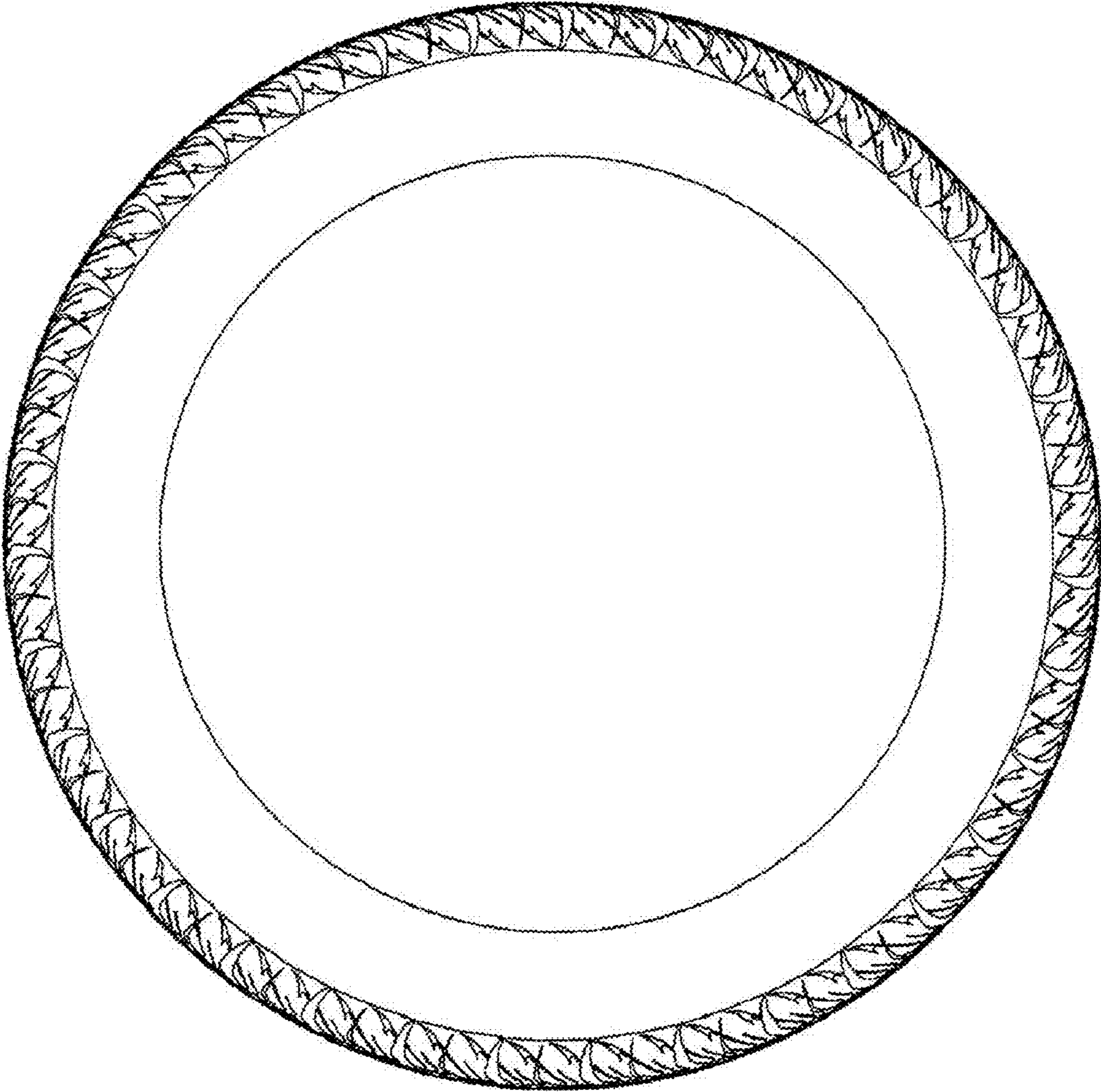

Fig. 5

