



US00D593481S

(12) **United States Design Patent**
Kobelt

(10) **Patent No.:** **US D593,481 S**
(45) **Date of Patent:** **** Jun. 2, 2009**

(54) **MARINE ENGINE CONTROLLER**
(76) Inventor: **Jacob Kobelt**, 8238 - 129th Street,
Surrey, British Columbia (CA) V3W 0A6

D554,080 S * 10/2007 Iekura D13/168
D554,596 S * 11/2007 Iekura D13/168
D573,936 S * 7/2008 Jin D12/317

(**) Term: **14 Years**
(21) Appl. No.: **29/324,568**
(22) Filed: **Sep. 15, 2008**

OTHER PUBLICATIONS

Brochure entitled "Kobelt Electronic Controls" dated Nov. 2007.

* cited by examiner

Primary Examiner—Holly H Baynham
Assistant Examiner—Cynthia M Chin
(74) *Attorney, Agent, or Firm*—Christie, Parker & Hale, LLP.

(30) **Foreign Application Priority Data**
Apr. 14, 2008 (CA) 125609

(57) **CLAIM**

(51) **LOC (9) Cl.** **12-06**
(52) **U.S. Cl.** **D12/317**
(58) **Field of Classification Search** D12/300,
D12/301, 303–315, 317, 318, 174, 178–180;
D13/162, 134, 168, 169, 173; D10/49; 74/469,
74/473.19, 473.2, 480 B, 491; 440/84–87
See application file for complete search history.

The ornamental design for a marine engine controller, as shown and described.

DESCRIPTION

(56) **References Cited**

U.S. PATENT DOCUMENTS

D159,457 S * 7/1950 Wood et al. D13/169
4,119,186 A * 10/1978 Choudhury et al. 74/480 B
D272,900 S * 3/1984 Obst D12/317
4,801,282 A * 1/1989 Ogawa et al. 440/84
5,062,516 A * 11/1991 Prince 74/480 B
5,967,867 A * 10/1999 Rinzaki et al. 440/87
6,047,609 A * 4/2000 Brower et al. 74/473.19
6,280,269 B1 * 8/2001 Gaynor 440/84
D502,148 S * 2/2005 Iekura D13/168

FIG. 1 is perspective view of a marine engine controller;
FIG. 2 is a front elevational view of the marine engine controller,
FIG. 3 is left hand side elevational view of the marine engine controller, the right hand side elevational view being a mirror image;
FIG. 4 is a top plan view of the marine engine controller; and,
FIG. 5 is a rear elevational view of the marine engine controller.

The broken lines represent portions of the design that form no part of the claim.

1 Claim, 3 Drawing Sheets

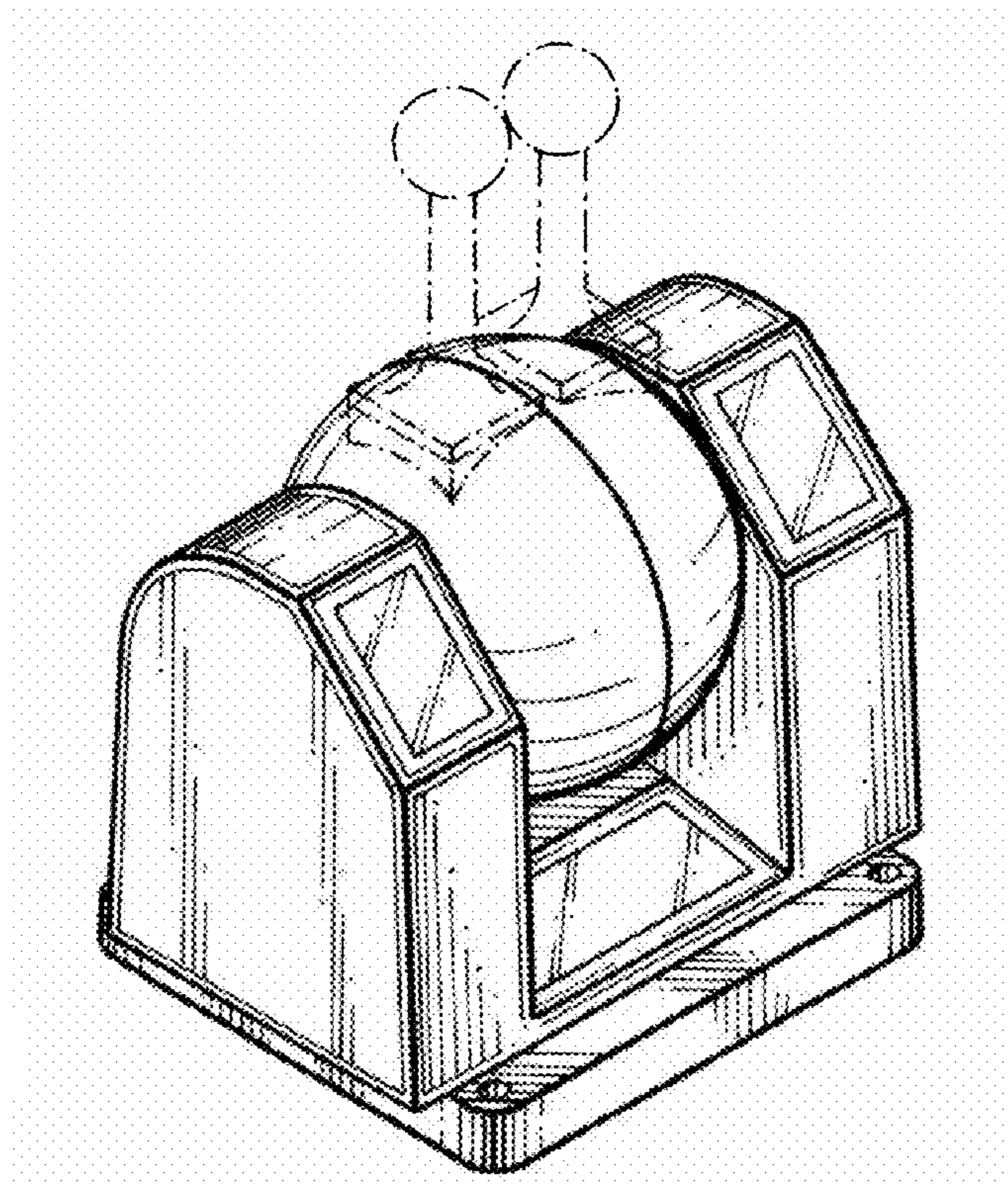

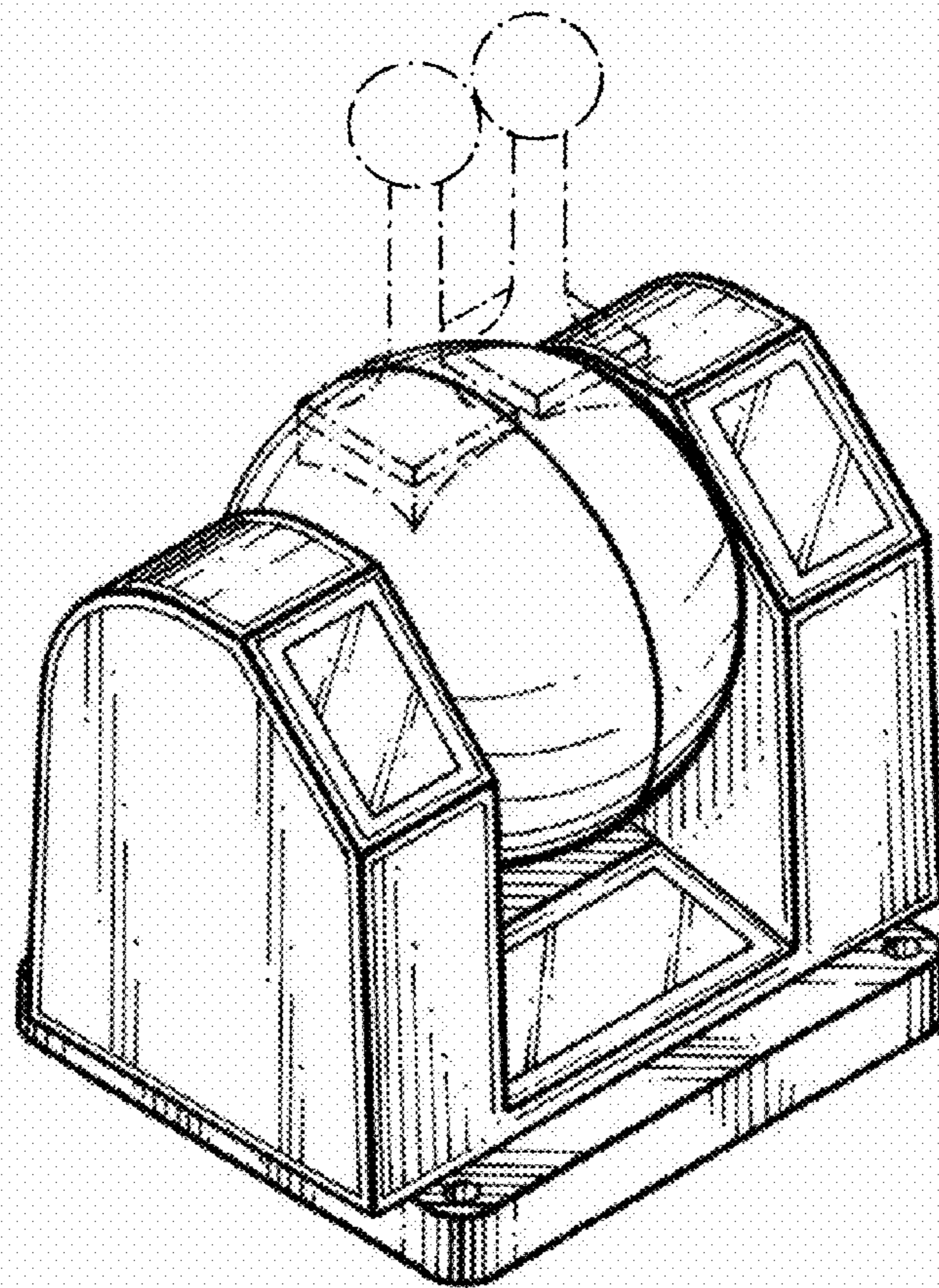

FIG. 1

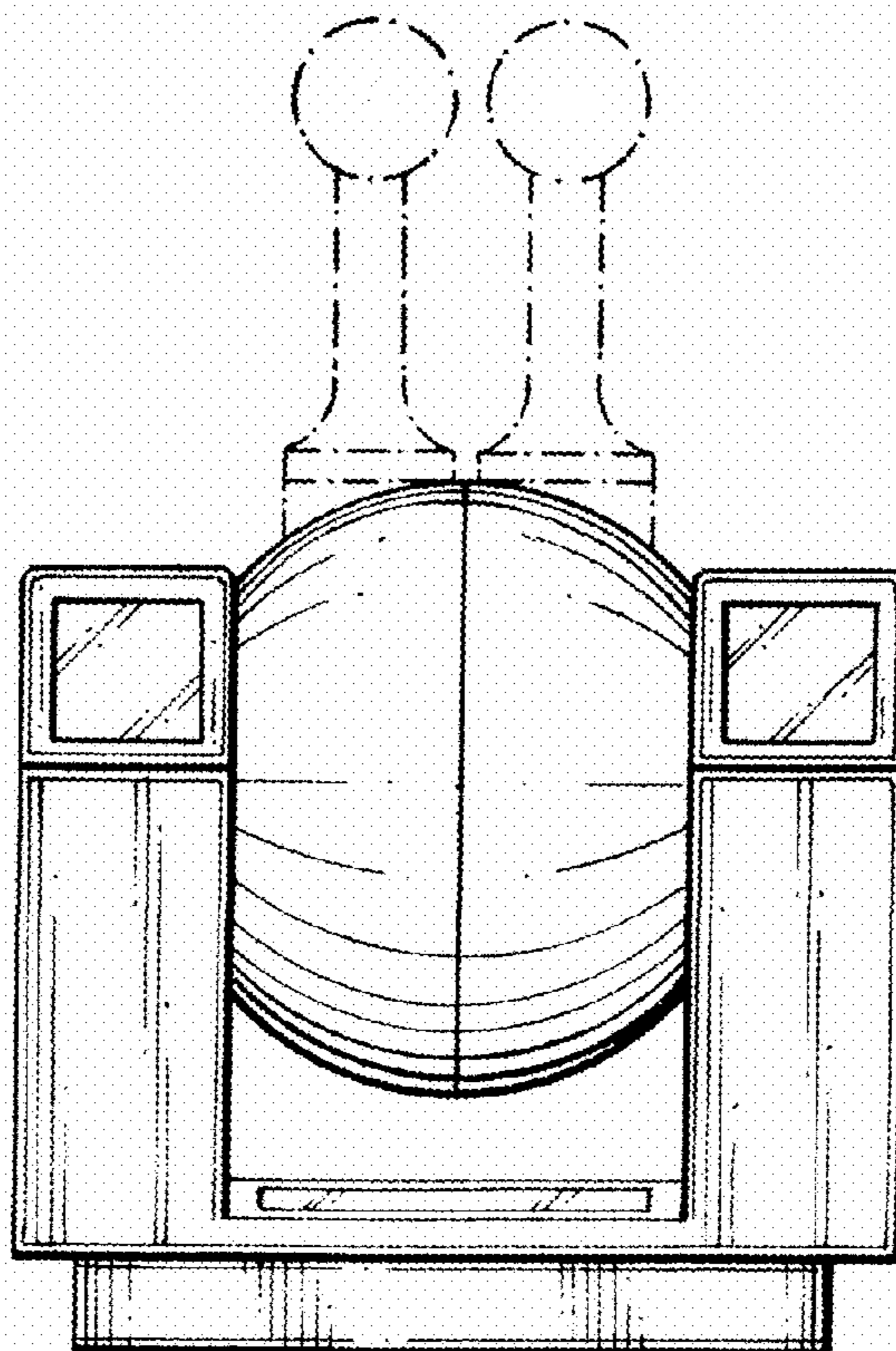

FIG. 2

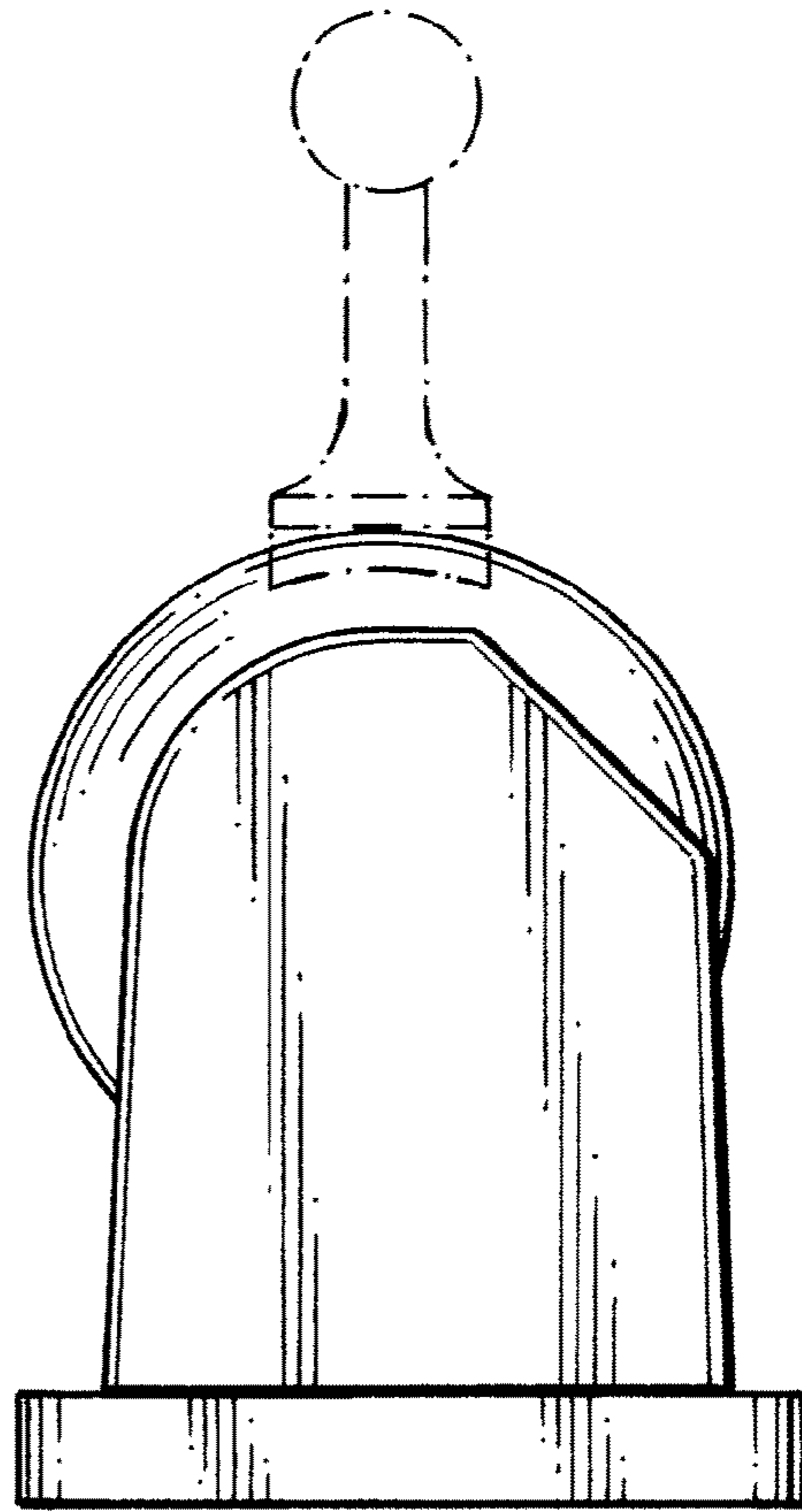

FIG. 3

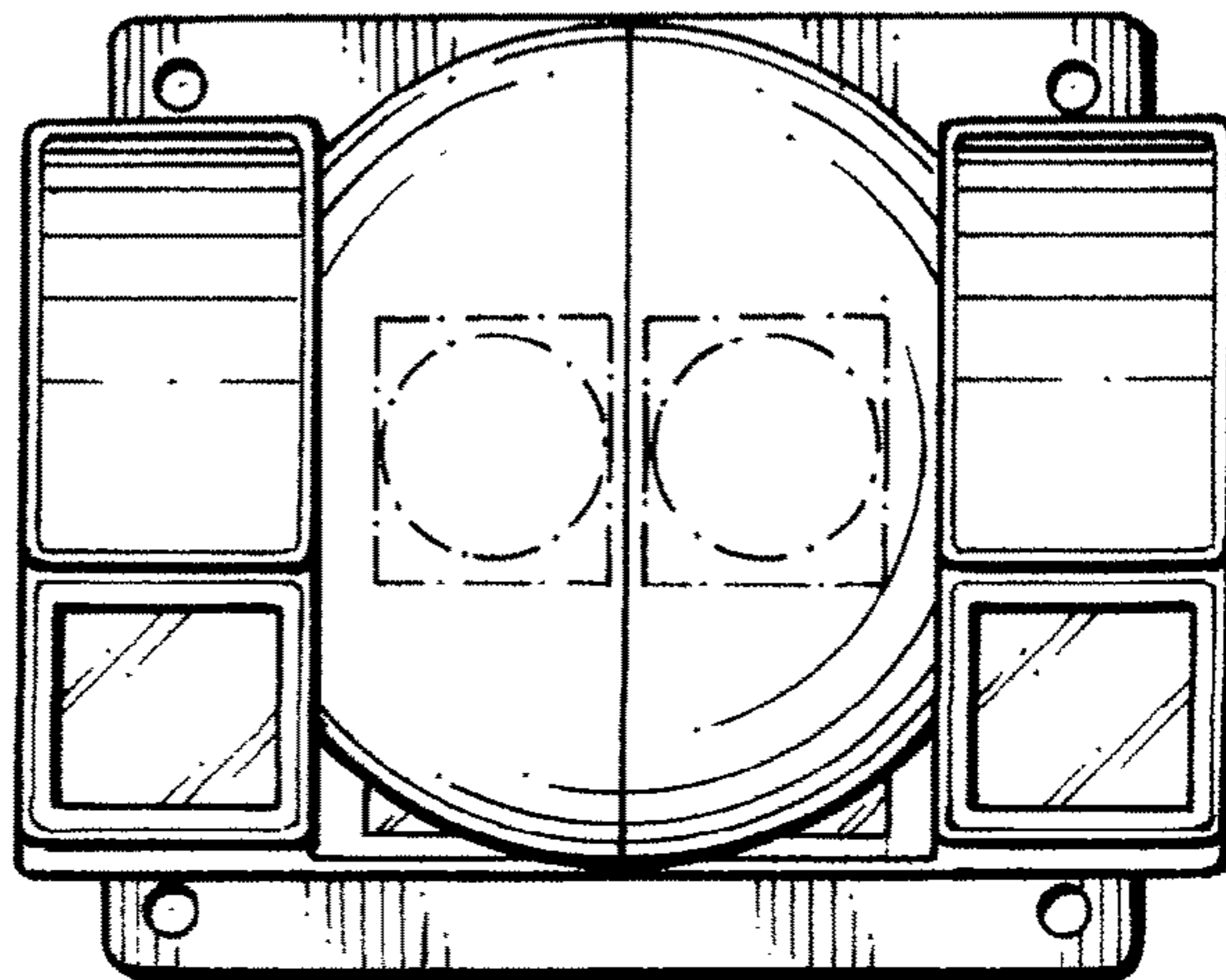

FIG. 4

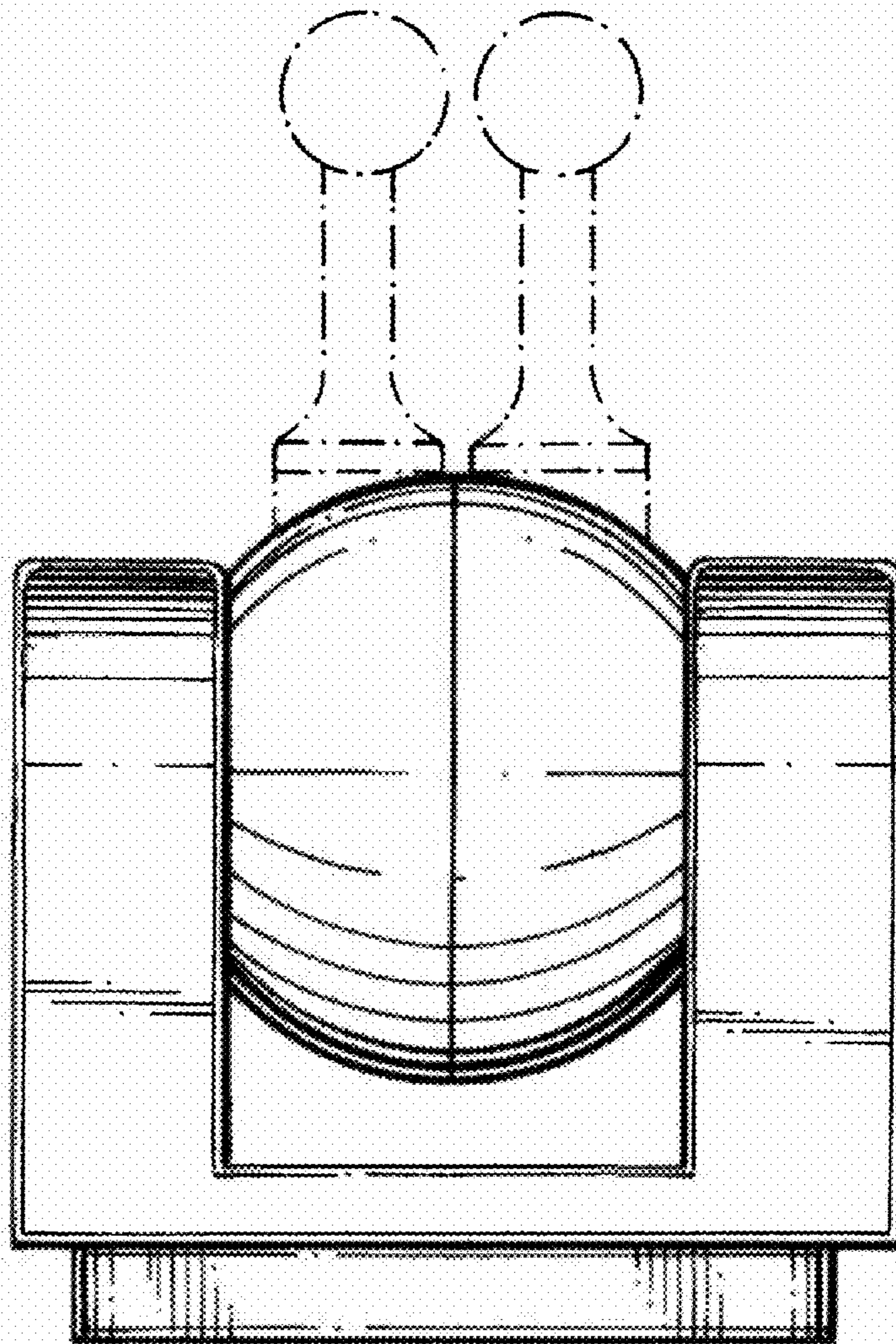

FIG. 5