



US00D593366S

(12) **United States Design Patent**  
**Eubank**

(10) **Patent No.:** **US D593,366 S**

(45) **Date of Patent:** **\*\* Jun. 2, 2009**

(54) **DECORATIVE STAND FOR A SHOT GLASS  
IN THE SHAPE OF A CROCODILE HEAD**

(76) Inventor: **Robert Eubank**, 2575 Fortune Way #6,  
Vista, CA (US) 92024

(\*\*) Term: **14 Years**

(21) Appl. No.: **29/320,157**

(22) Filed: **Jun. 23, 2008**

(51) **LOC (9) Cl.** ..... **07-01**

(52) **U.S. Cl.** ..... **D7/516; D7/625**

(58) **Field of Classification Search** ..... D7/514,  
D7/515, 516, 519, 564, 551.3, 623, 625, 606,  
D7/619.2, 628; D11/158; D21/594, 623,  
D21/657, 659; 248/346, 11; 220/739, 737  
See application file for complete search history.

(56) **References Cited**

**U.S. PATENT DOCUMENTS**

D52,151 S *	7/1918	Stean	.....	D27/195
D56,590 S *	11/1920	Frishman	.....	D27/113
D158,961 S *	6/1950	Hubenet	.....	D7/564
D215,312 S *	9/1969	Bernard	.....	D21/659
3,705,660 A *	12/1972	Bright	.....	215/372
D227,138 S *	6/1973	Synder	.....	D7/625
D227,531 S *	7/1973	Berger	.....	D7/517
D306,386 S *	3/1990	Griffin	.....	D7/511
D356,011 S *	3/1995	Haggerty	.....	D7/625
D425,371 S *	5/2000	Kerr	.....	D7/519
D431,966 S *	10/2000	De Pascale	.....	D7/516

D436,529 S *	1/2001	Bergersen	.....	D9/605
D442,845 S *	5/2001	Iacovelli	.....	D8/305
D446,696 S *	8/2001	Allison	.....	D7/689
D551,504 S *	9/2007	Eubank	.....	D7/516
D567,588 S *	4/2008	Eubank	.....	D7/516

\* cited by examiner

*Primary Examiner*—Marianne Pandozzi

(74) *Attorney, Agent, or Firm*—Eric Hanscom; Todd Langford

(57) **CLAIM**

The ornamental design for a decorative stand for a shot glass in the shape of a crocodile head, as shown.

**DESCRIPTION**

FIG. 1 is a perspective view of the decorative stand for a shot glass in the shape of a crocodile head showing my new design; FIG. 2 is a front view thereof; FIG. 3 is a back view thereof; FIG. 4 is a left side view thereof; FIG. 5 is a right side view thereof; FIG. 6 is a top view thereof; and, FIG. 7 is a bottom view thereof.

The broken line showing of an actual shot glass is included for the purpose of illustration and forms no part of the claimed design.

**1 Claim, 7 Drawing Sheets**

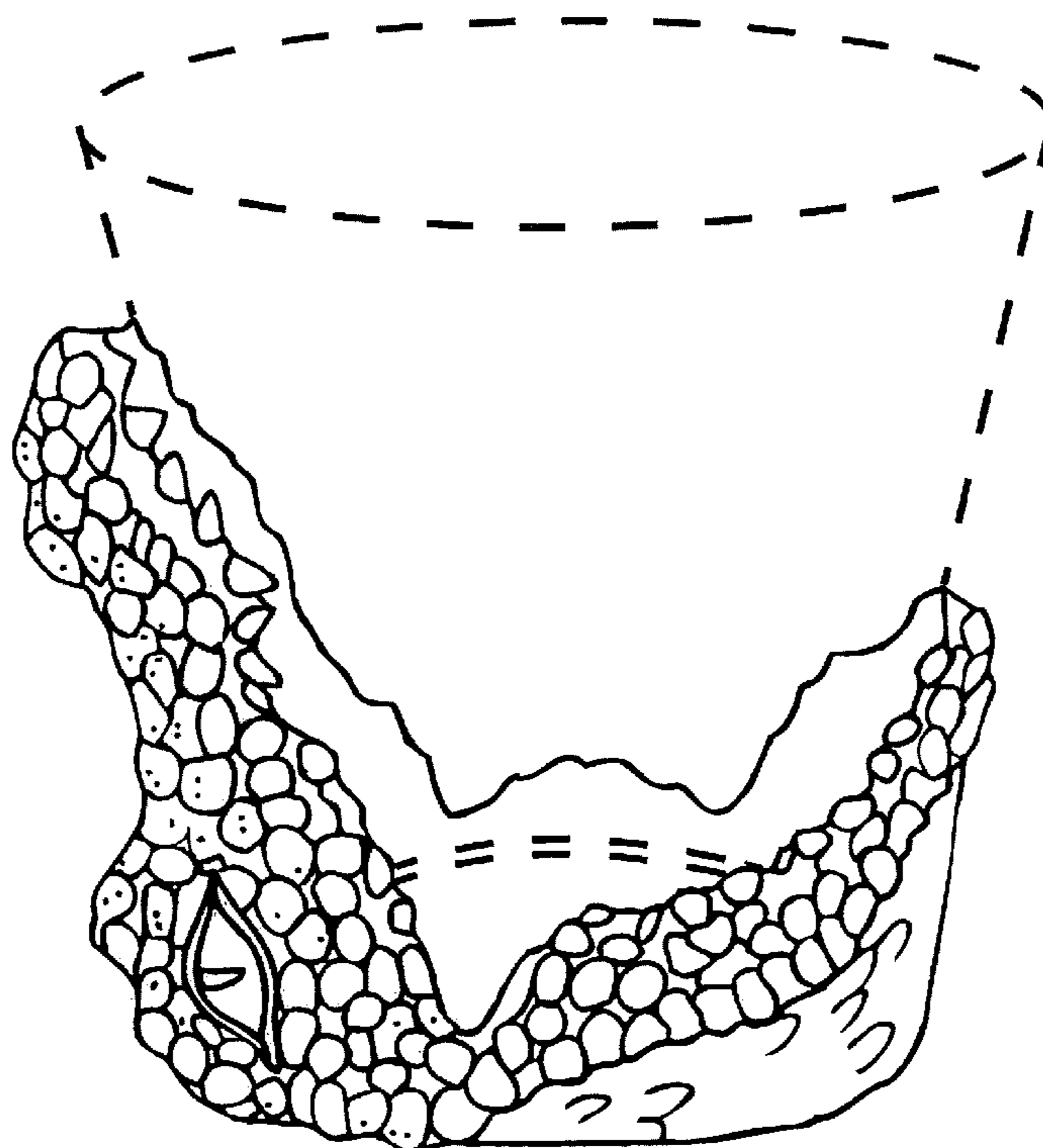

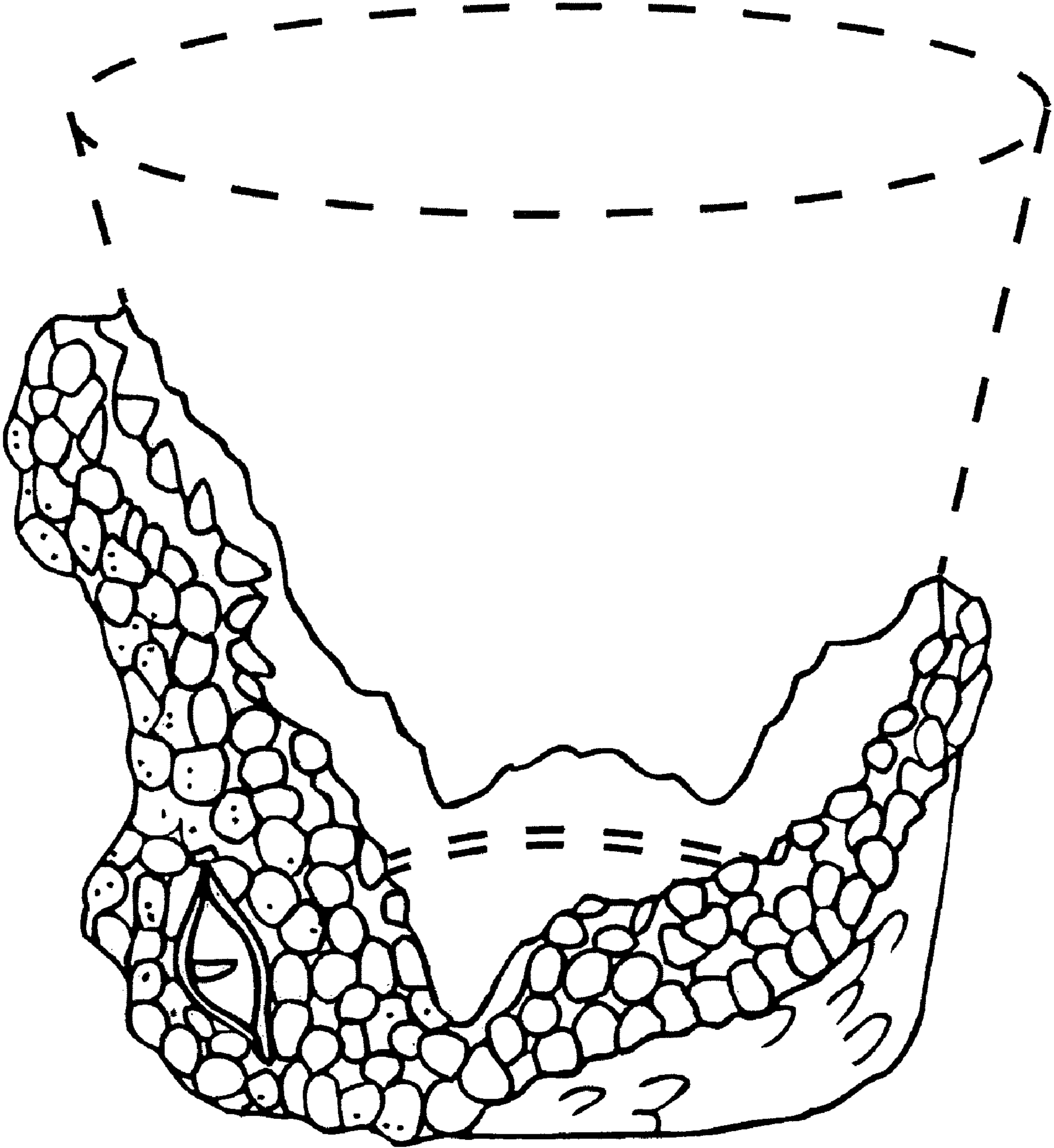

FIG. 1

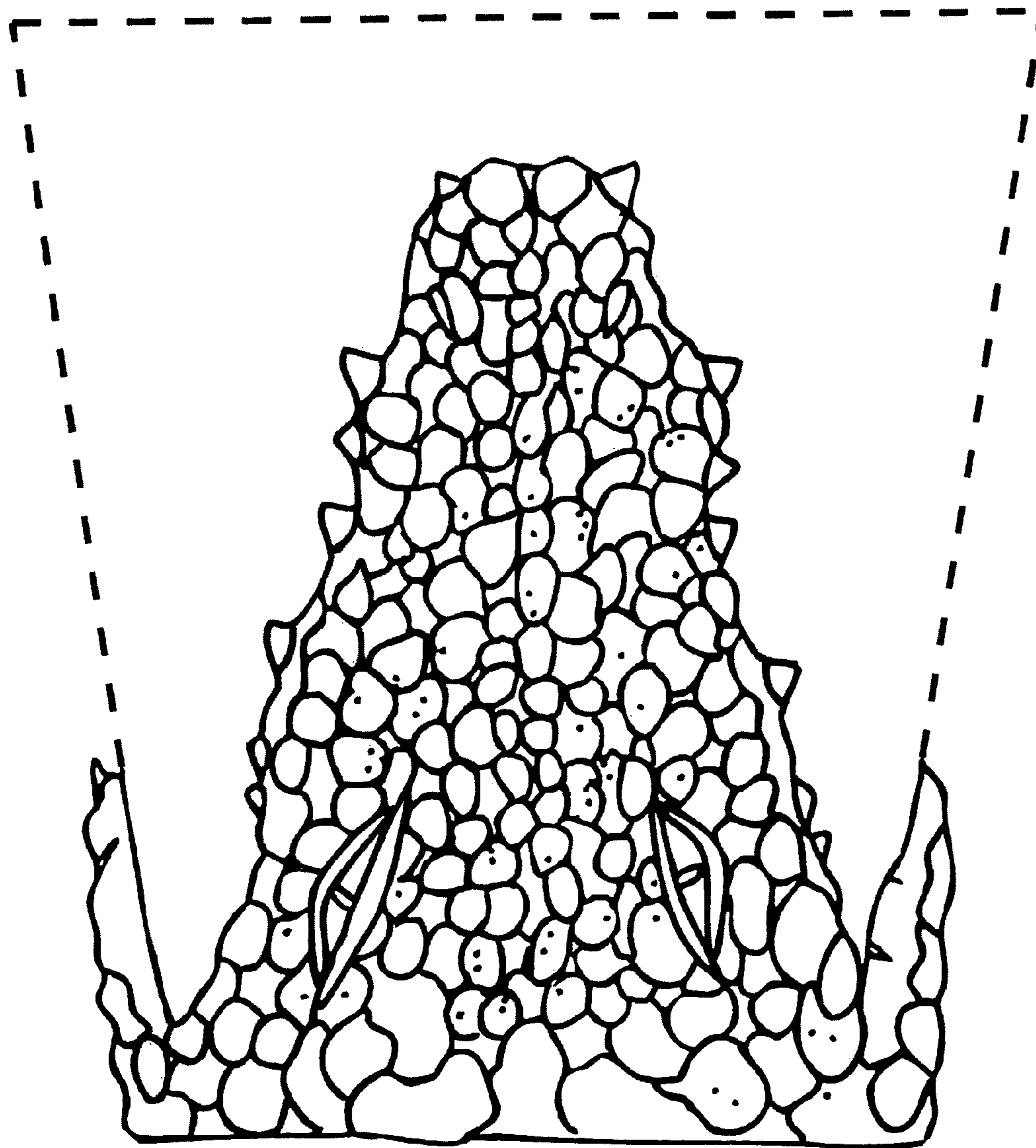

FIG. 2

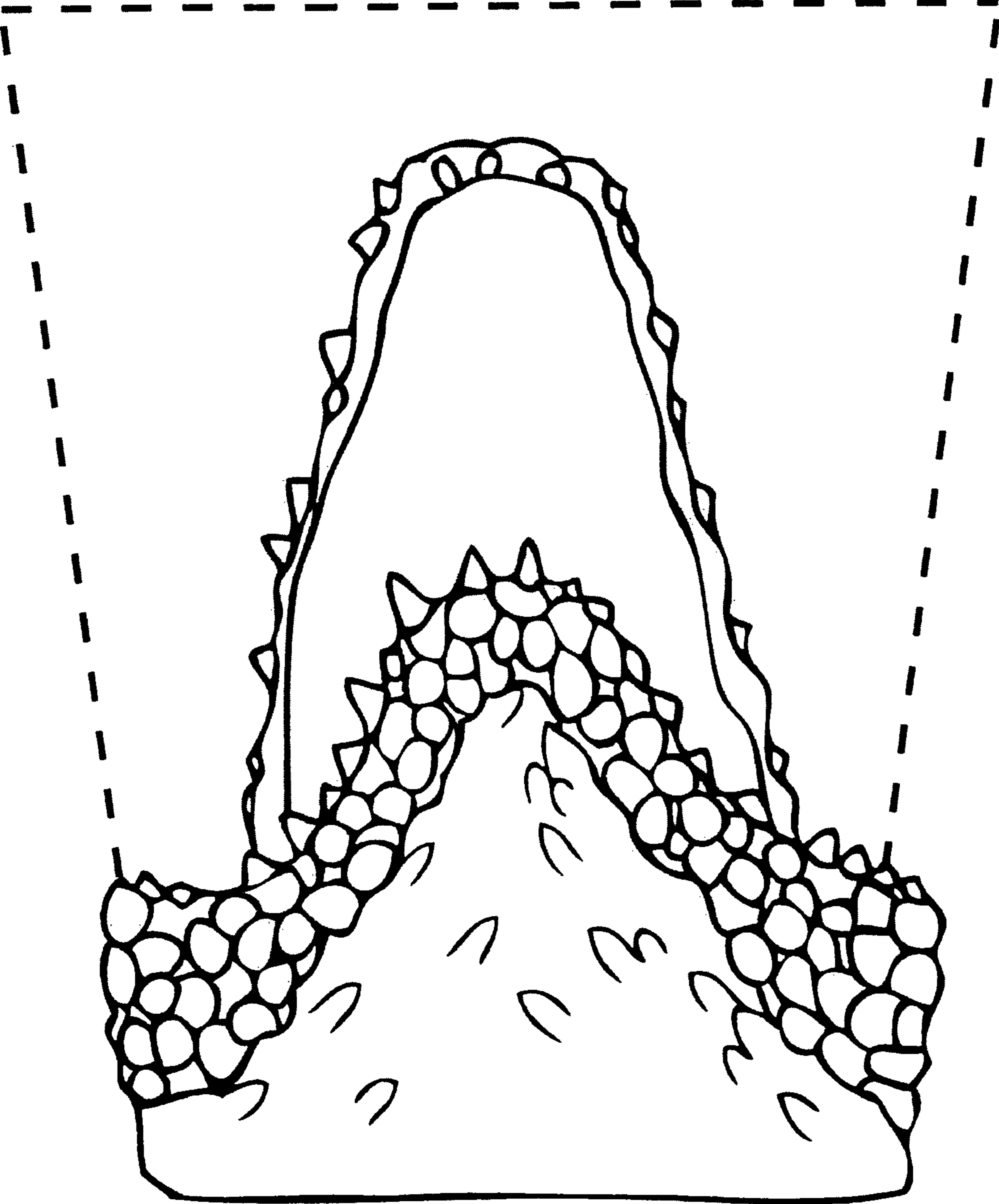

FIG. 3

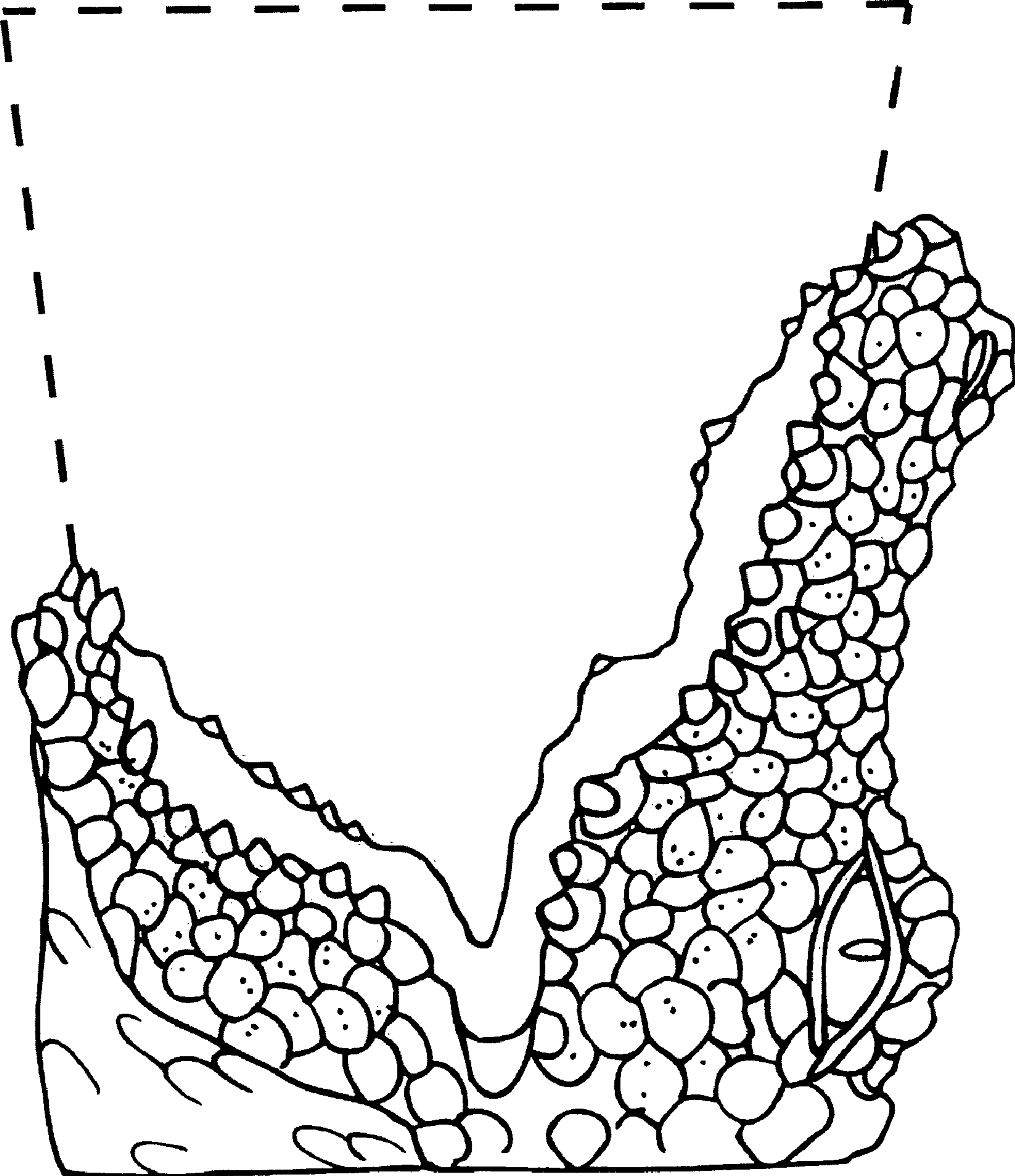

FIG. 4

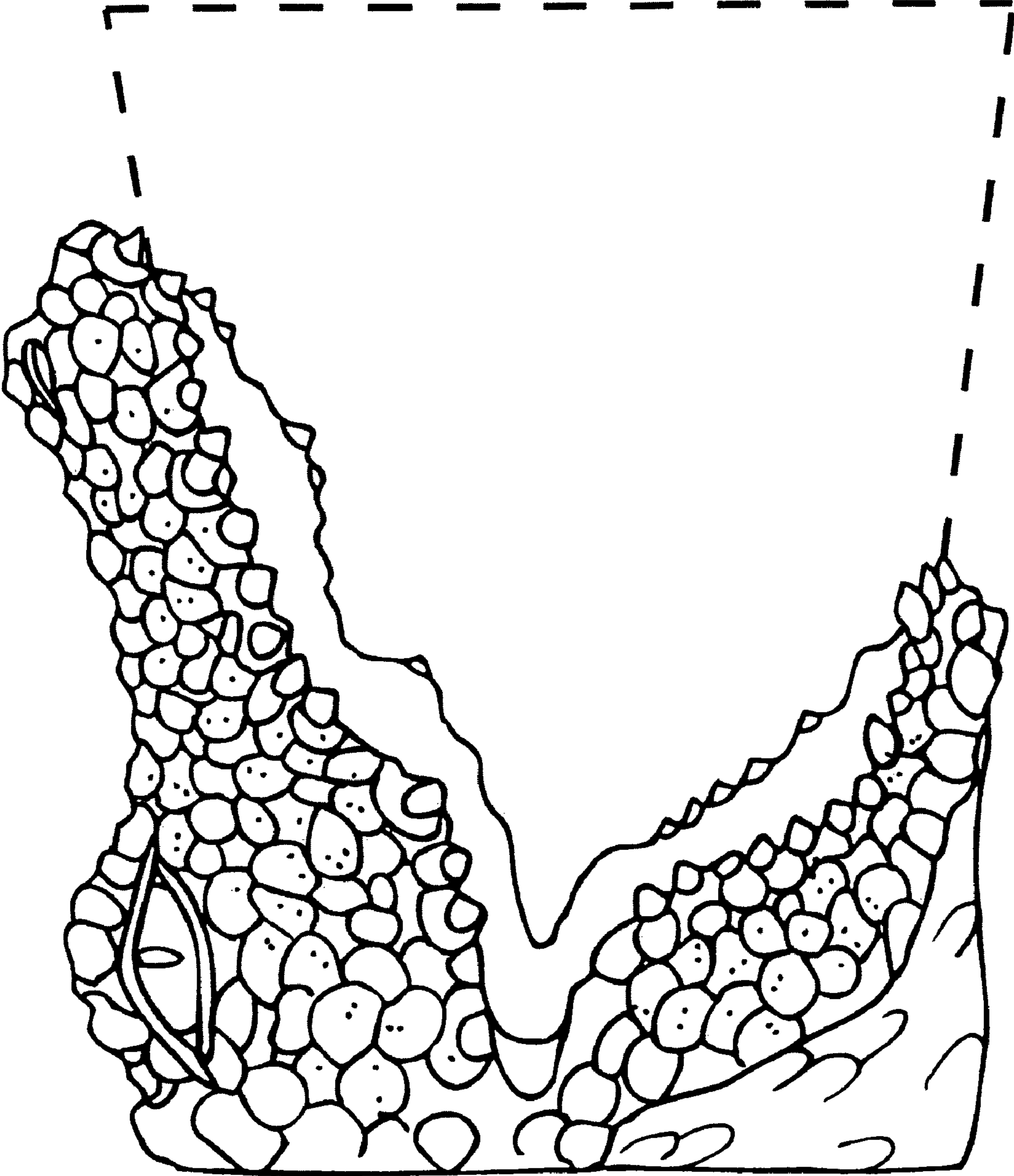

FIG. 5

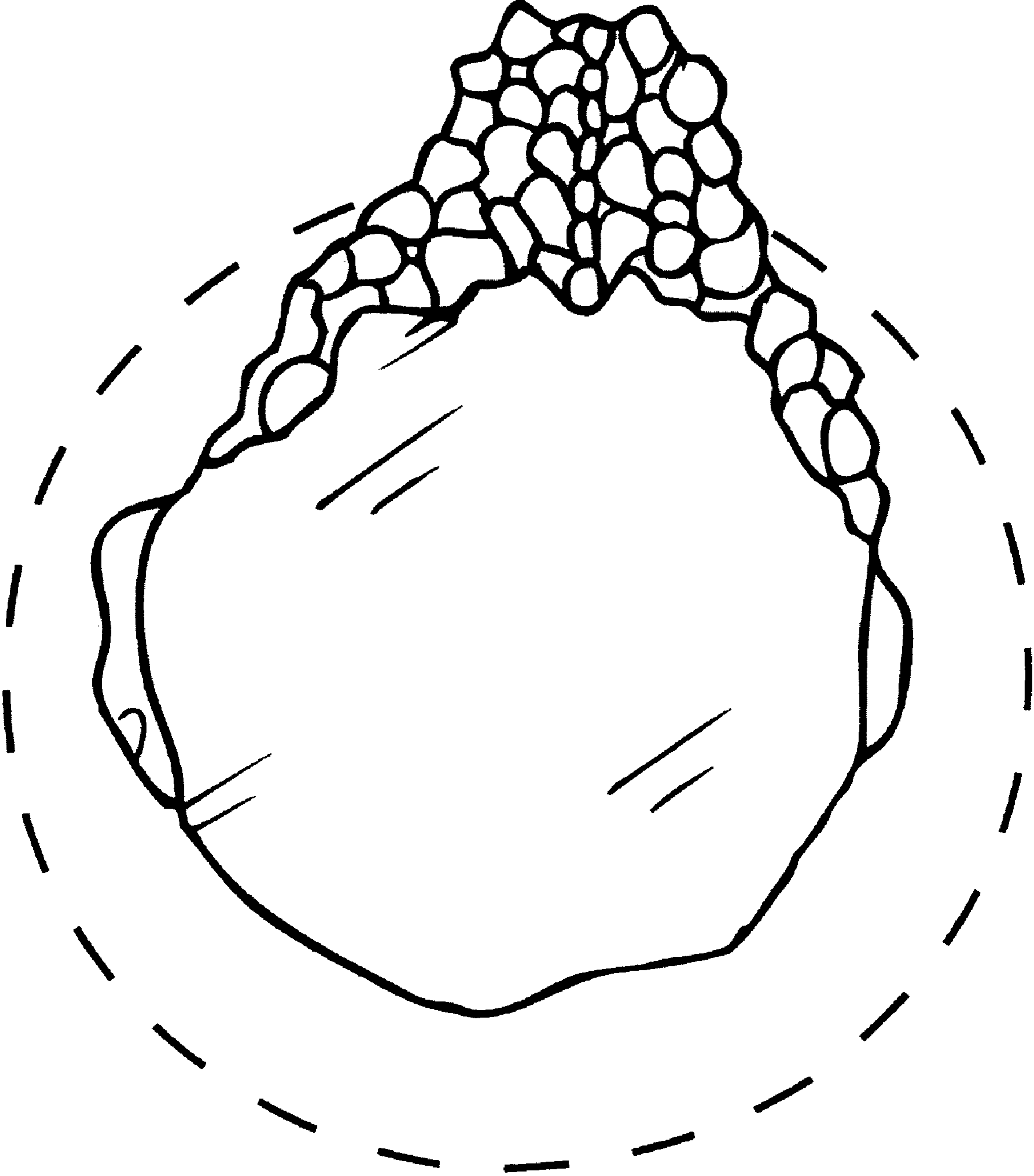

FIG. 6

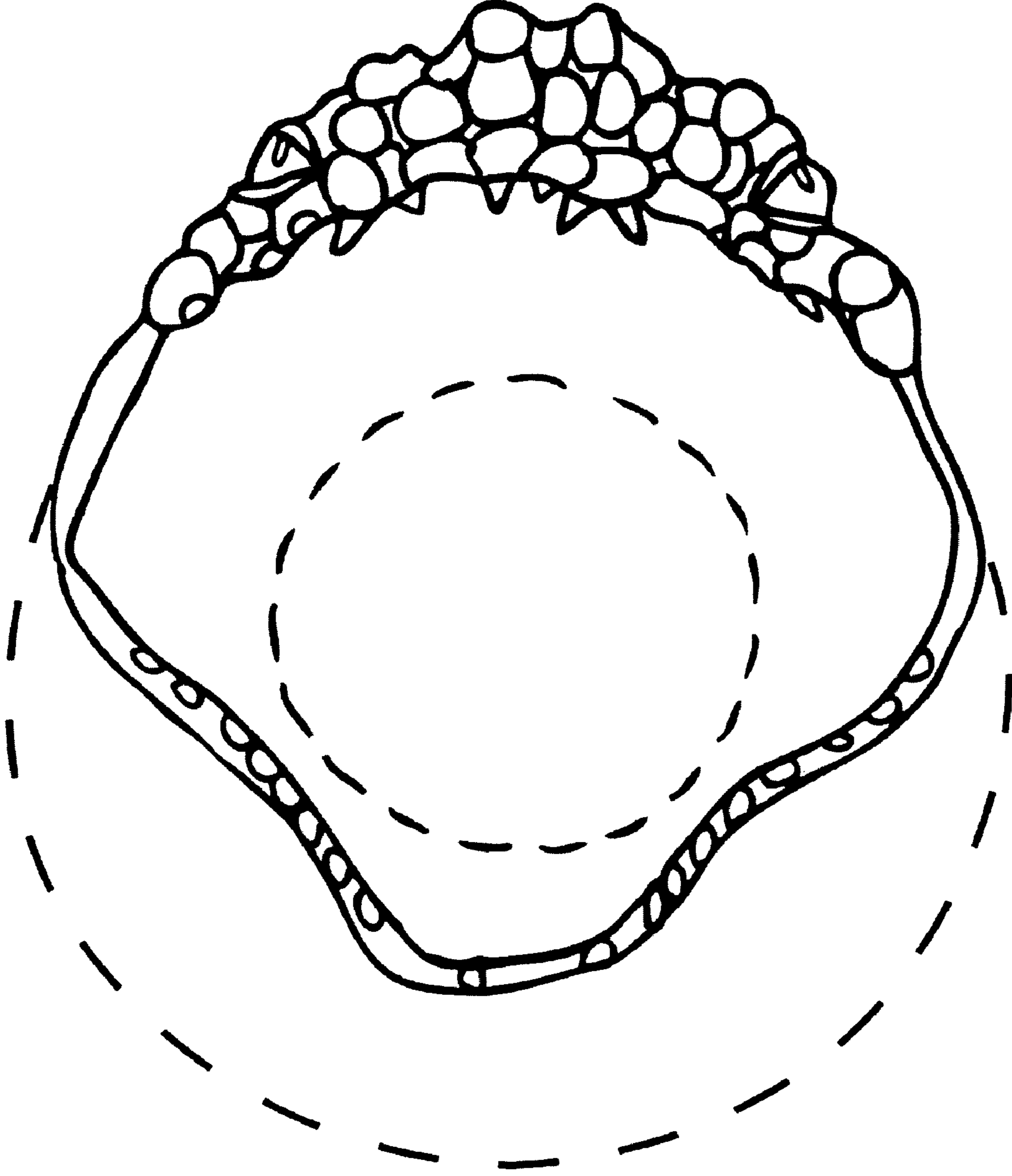

FIG. 7