

US00D593361S

(12) **United States Design Patent**  
**Hundley**

(10) **Patent No.:** **US D593,361 S**  
(45) **Date of Patent:** **\*\* Jun. 2, 2009**

(54) **STRAW-RECEPTIVE DRINK-THROUGH CUP LID**

(75) Inventor: **Bobby V. Hundley**, Glendale, AZ (US)

(73) Assignee: **New WinCup Holdings, Inc.**, Stone Mountain, GA (US)

(\*\*) Term: **14 Years**

(21) Appl. No.: **29/319,765**

(22) Filed: **Jun. 13, 2008**

(51) **LOC (9) Cl.** ..... **07-02**

(52) **U.S. Cl.** ..... **D7/392.1; D9/447**

(58) **Field of Classification Search** ..... D7/391,  
D7/392, 392.1, 602, 629, 619.1, 509, 510;  
D9/600, 452-454, 445, 447, 449, 435, 438;  
220/709-713, 268, 266, 154, 254.3-254.9,  
220/254.1

See application file for complete search history.

(56) **References Cited**

**U.S. PATENT DOCUMENTS**

D287,919	S	*	1/1987	Clements	.....	D7/392.1
D299,010	S	*	12/1988	Wall	.....	D9/454
5,397,023	A	*	3/1995	Toczek et al.	.....	220/709
D363,665	S	*	10/1995	Goto et al.	.....	D9/434
5,947,323	A	*	9/1999	Freek et al.	.....	220/709
D437,223	S	*	2/2001	Coy et al.	.....	D9/447
D502,396	S	*	3/2005	Frisch et al.	.....	D9/450
6,929,143	B2	*	8/2005	Mazzarolo	.....	220/254.3
6,948,633	B2	*	9/2005	Freek et al.	.....	220/711

7,134,569	B2	*	11/2006	Freek et al.	.....	220/711
7,185,781	B2	*	3/2007	Pitts	.....	220/713
D546,180	S	*	7/2007	Jowett et al.	.....	D9/447
D570,213	S	*	6/2008	Newman	.....	D9/447
2003/0178426	A1	*	9/2003	Freek et al.	.....	220/254.3

**OTHER PUBLICATIONS**

ZooPals® Cup Lid - printout of Hefty®ZooPal® Cups webpage, ©Pactiv Corporation 2006-2007.

\* cited by examiner

*Primary Examiner*—Holly H Baynham

*Assistant Examiner*—Cynthia M Chin

(74) *Attorney, Agent, or Firm*—Woodcock Washburn LLP

(57) **CLAIM**

The ornamental design for a straw-receptive drink-through cup lid, as shown.

**DESCRIPTION**

FIG. 1 is a top perspective view of a straw-receptive drink-through cup lid showing my new design;

FIG. 2 is a bottom perspective view thereof;

FIG. 3 is a top plan view thereof;

FIG. 4 is a bottom plan view thereof;

FIG. 5 is a front elevational view thereof;

FIG. 6 is a side elevational view thereof;

FIG. 7 is an opposite side elevational view thereof; and,

FIG. 8 is a rear elevational view thereof.

**1 Claim, 8 Drawing Sheets**

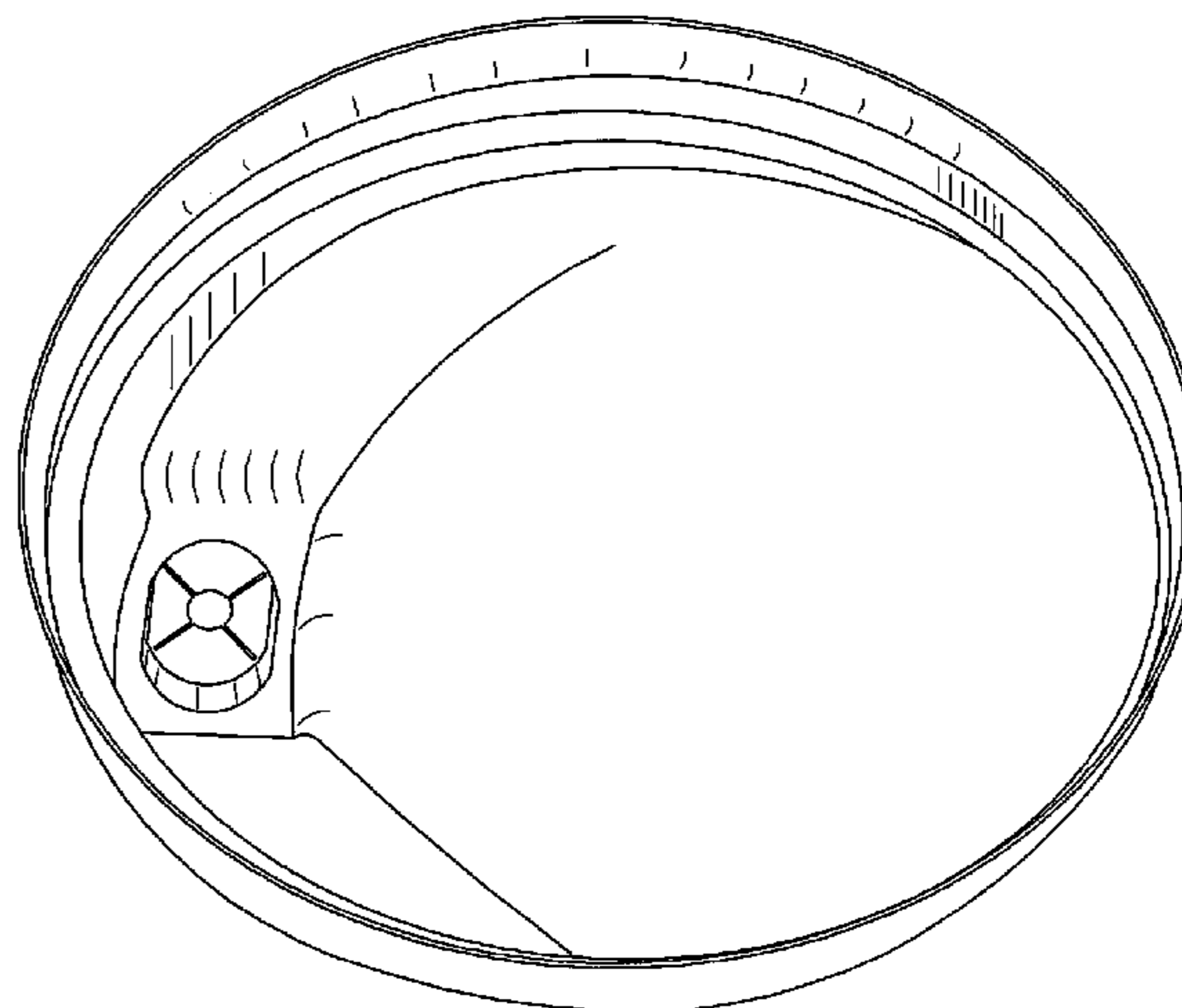
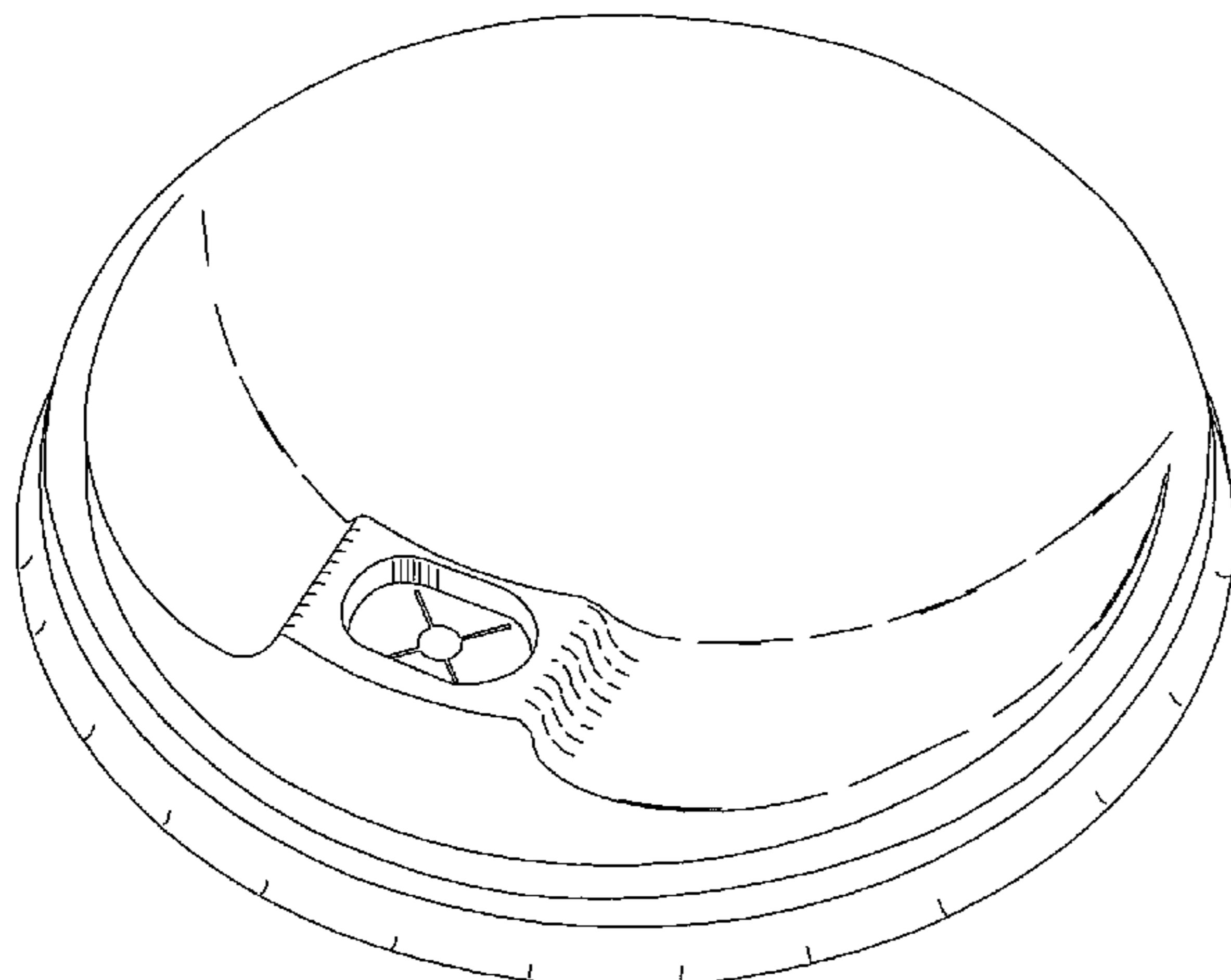

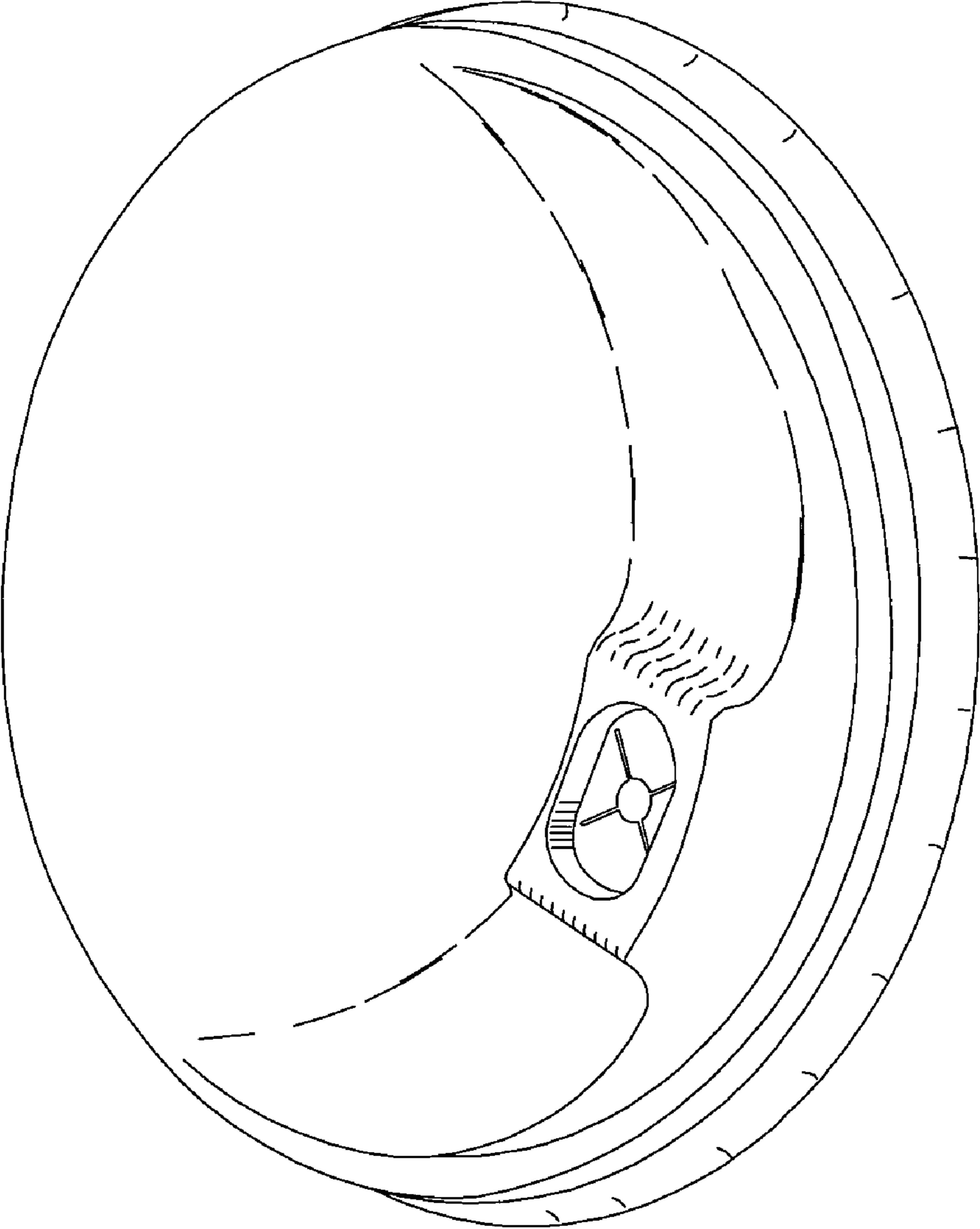
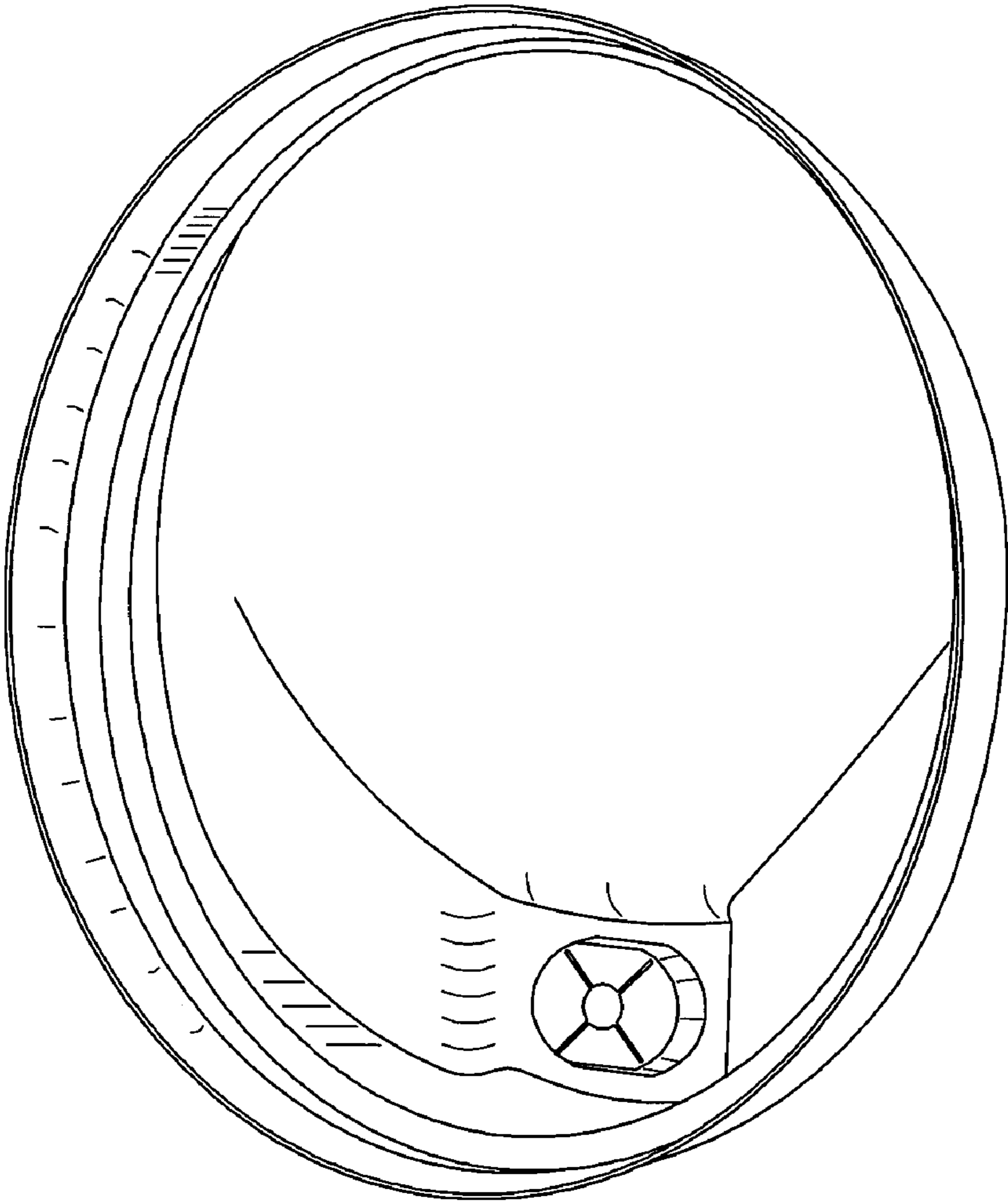

FIG. 1



**FIG. 2**

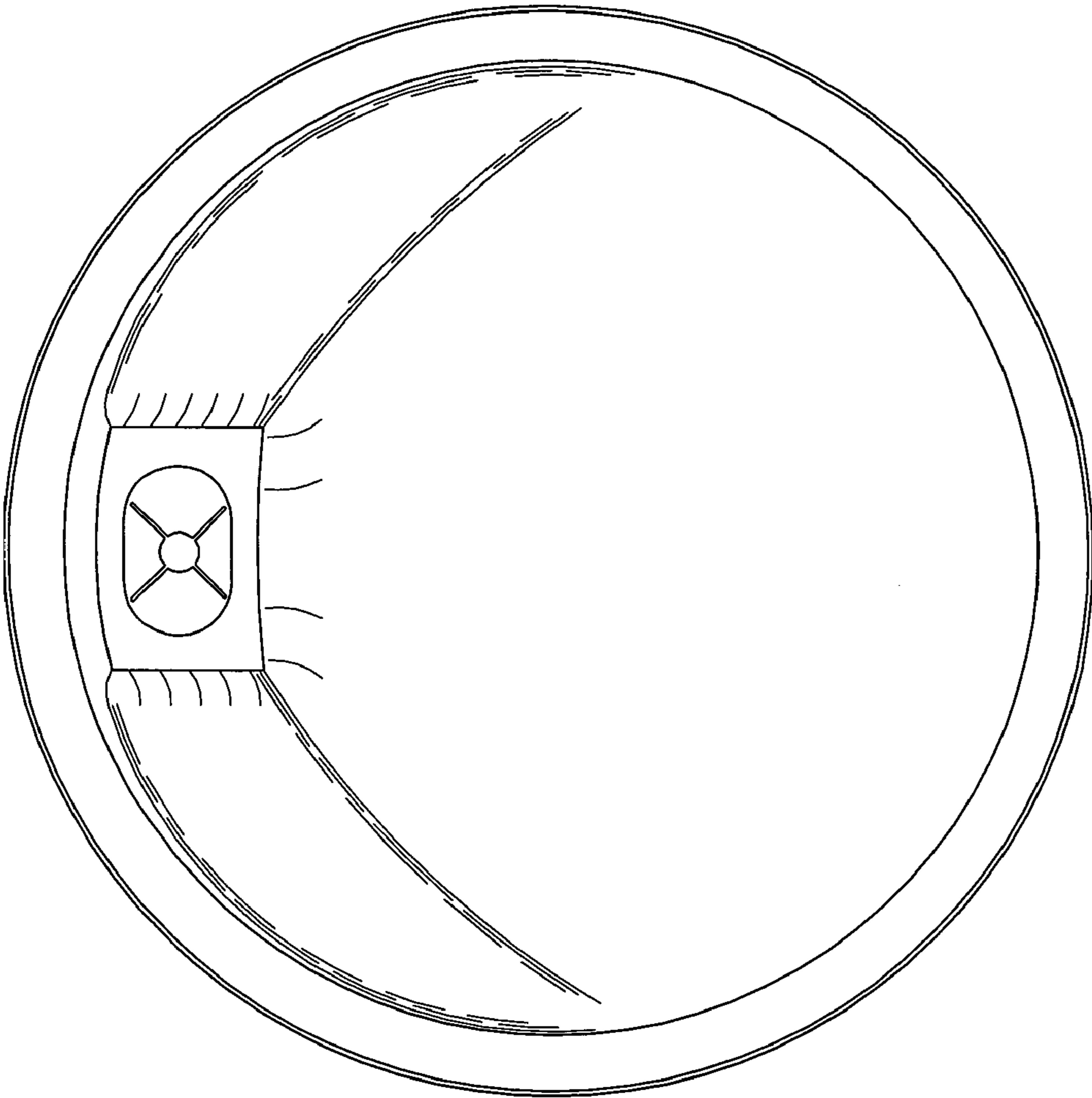
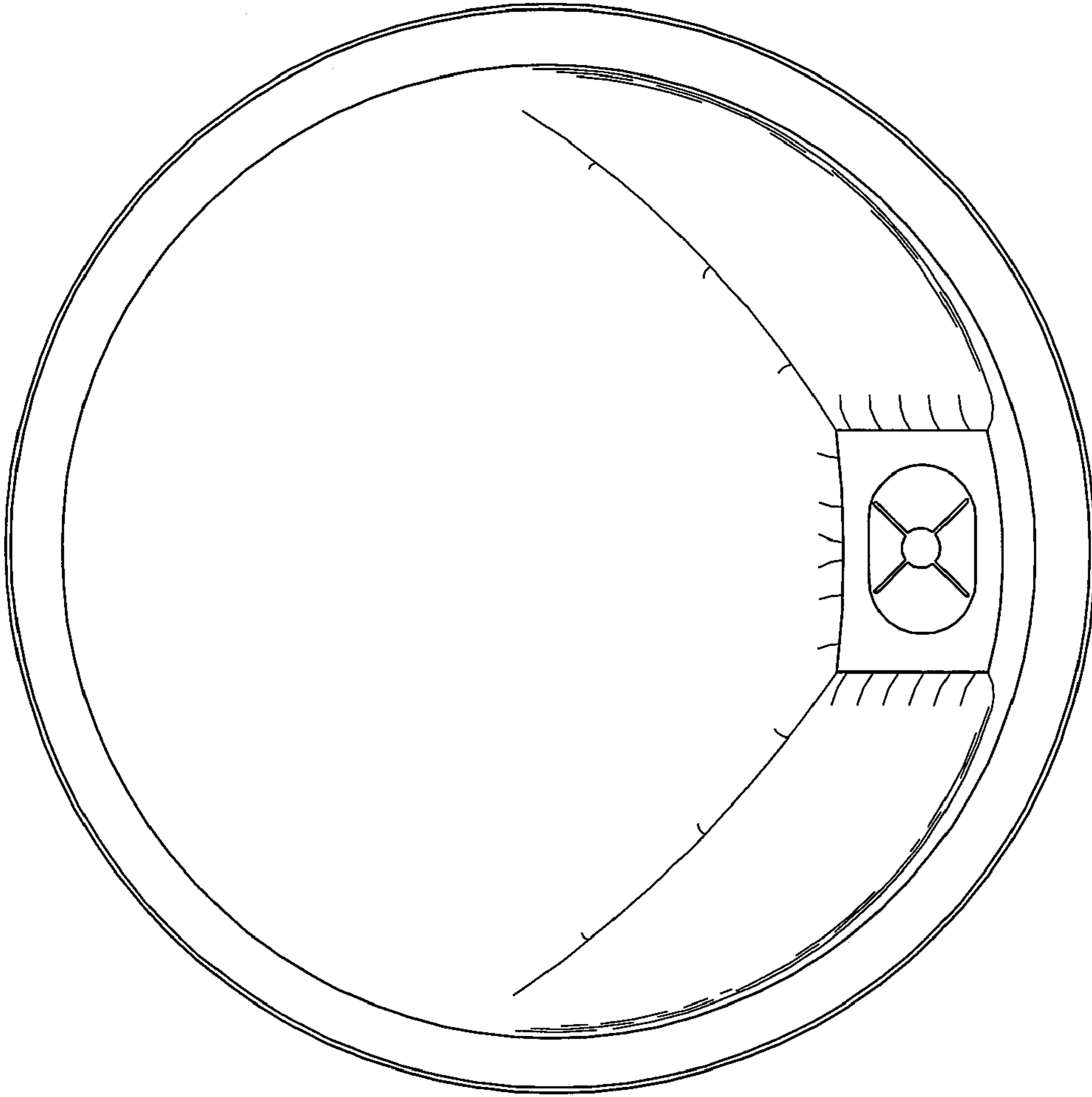
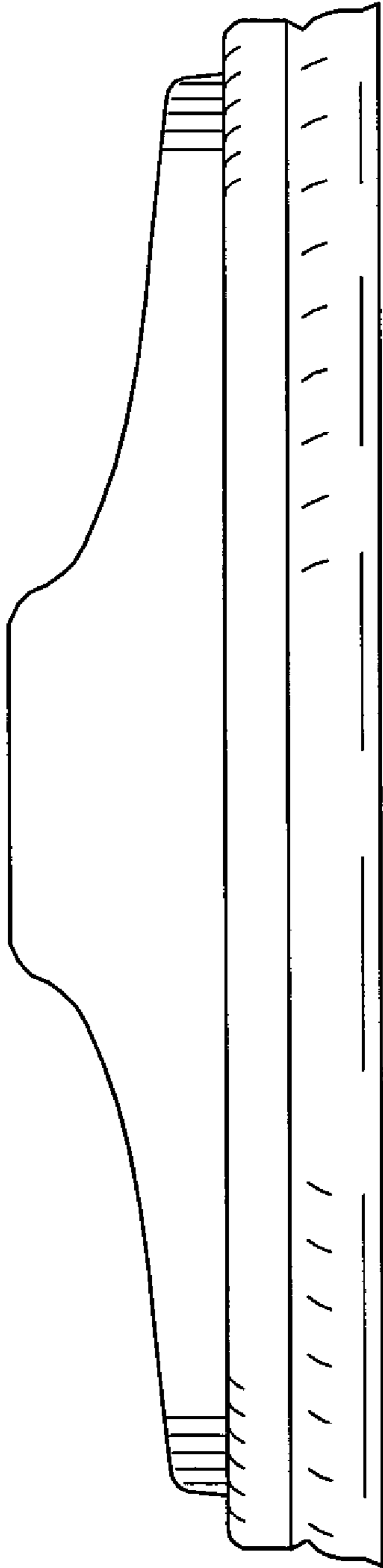

FIG. 3



**FIG. 4**



**FIG. 5**

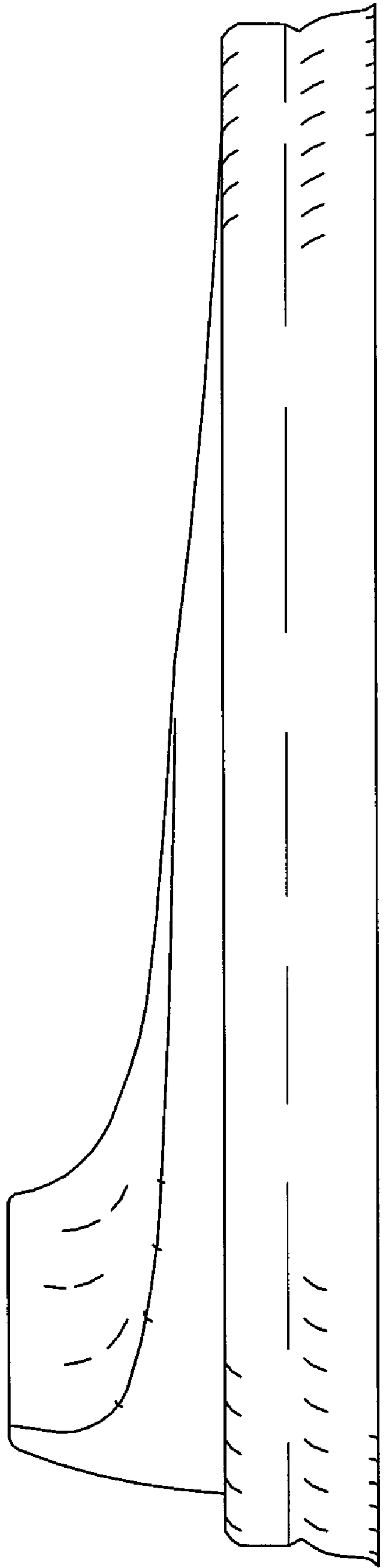
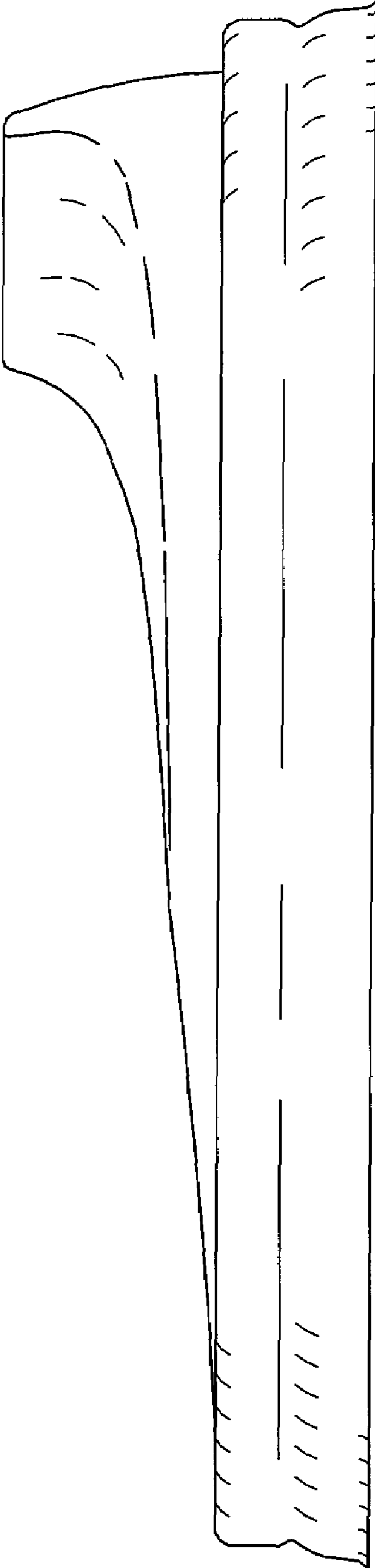
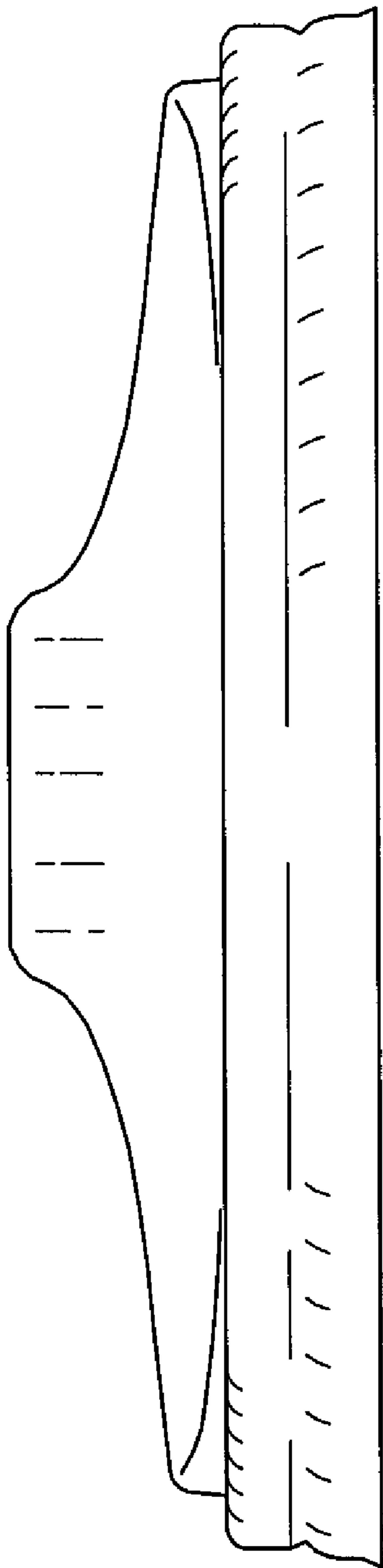

FIG. 6



**FIG. 7**





**FIG. 8**