



US00D593288S

(12) **United States Design Patent**
Issler

(10) **Patent No.:** **US D593,288 S**
(45) **Date of Patent:** **** Jun. 2, 2009**

(54) **SHOE OUTSOLE**

(75) Inventor: **David C. Issler**, Andover, MA (US)

(73) Assignee: **Columbia Insurance Company**,
Omaha, NE (US)

(**) Term: **14 Years**

(21) Appl. No.: **29/326,376**

(22) Filed: **Oct. 16, 2008**

(51) **LOC (9) Cl.** **02-04**

(52) **U.S. Cl.** **D2/952; D2/951; D2/953**

(58) **Field of Classification Search** D2/902,
D2/947, 951, 952, 953, 954, 956, 957, 958,
D2/960; 36/103, 3 B, 22 R, 25 R, 32 R, 59 C,
36/67 A; D5/32, 37

See application file for complete search history.

(56) **References Cited**

U.S. PATENT DOCUMENTS

D65,410 S *	8/1924	Kaplan	D11/117
D87,994 S *	10/1932	George	D5/16
1,974,543 A	9/1934	Reymond		
2,016,178 A *	10/1935	Riddock	36/32 R
2,046,217 A	6/1936	Strauss		
2,079,237 A	5/1937	Allard		
2,160,768 A	5/1939	Wasser		
2,344,069 A	3/1944	Wasser		
3,091,871 A	6/1963	Tronche		
3,175,310 A	3/1965	MacQuaid		
3,175,311 A	3/1965	MacQuaid		
3,191,321 A	6/1965	Brutting		
3,213,551 A	10/1965	Krauss		
3,407,518 A	10/1968	MacQuaid et al.		
3,525,165 A	8/1970	Randall, Jr.		
3,561,142 A	2/1971	Streit, Sr. et al.		
D248,893 S *	8/1978	Comensoli et al.	D5/32
D256,518 S	8/1980	Moesle		
4,231,170 A	11/1980	Griswold		
4,283,865 A *	8/1981	Dassler	36/32 R
4,366,629 A	1/1983	Scherz		
4,562,652 A	1/1986	Hensler		

4,908,963 A	3/1990	Krajcir et al.		
4,995,174 A	2/1991	Hong et al.		
5,048,203 A	9/1991	Kling		
D326,363 S *	5/1992	Cooper	D5/32
5,185,944 A	2/1993	Okajima		
D335,953 S	6/1993	Tyng		
D345,453 S	3/1994	Carpenter		
5,499,459 A	3/1996	Tamaro		
D369,234 S *	4/1996	Fabio	D2/952
5,526,584 A	6/1996	Bleimhofer et al.		
D381,494 S	7/1997	Anderson		

(Continued)

Primary Examiner—Celia A Murphy

(74) *Attorney, Agent, or Firm*—DeLio & Peterson, LLC;
David Chen

(57) **CLAIM**

The ornamental design for a shoe outsole, as shown and described.

DESCRIPTION

FIG. 1 is a bottom perspective view of a shoe outsole in accordance with my new design;

FIG. 2 is a bottom view thereof;

FIG. 3 is a top view thereof;

FIG. 4 is a left side view thereof;

FIG. 5 is a right side view thereof;

FIG. 6 is a front view thereof;

FIG. 7 is a rear view thereof; and,

FIG. 8 is an enlarged perspective view of the area labeled “8” in FIG. 1.

The shoe upper shown in broken lines in FIGS. 1–7 is for environmental purposes only and forms no part of the claimed design. The broken lines shown in each arch area of FIGS. 1–2 and 4–5 represent boundaries of the design with the lines themselves and the areas within them forming no part of the claim.

1 Claim, 7 Drawing Sheets

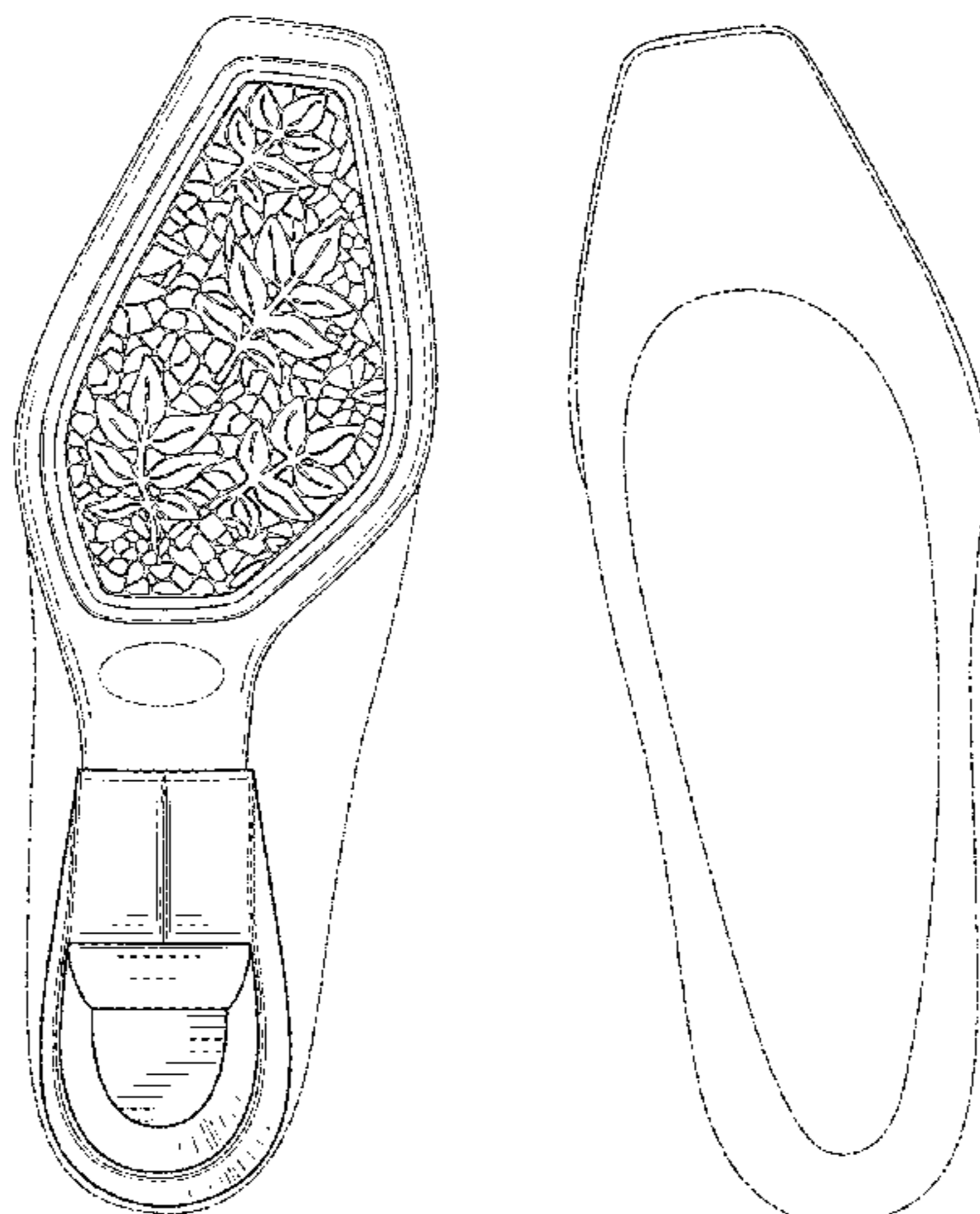

US D593,288 S

Page 2

U.S. PATENT DOCUMENTS

D384,798 S	10/1997	Gray		D531,393 S *	11/2006	McClaskie	D2/952
5,738,937 A	4/1998	Baychar		D531,787 S *	11/2006	McClaskie	D2/952
D402,449 S	12/1998	Robinson et al.		D540,515 S *	4/2007	McClaskie	D2/952
D430,968 S	9/2000	Carroll		D553,832 S *	10/2007	McClaskie	D2/952
6,161,315 A	12/2000	Dalton		D555,338 S *	11/2007	McClaskie	D2/952
D468,083 S	1/2003	Morais		D557,883 S *	12/2007	McClaskie	D2/952
D483,555 S	12/2003	Robinson, Jr. et al.		D572,016 S *	7/2008	Kim et al.	D5/37
D495,121 S *	8/2004	McClaskie	D584,886 S *	1/2009	Issler	D2/952
D501,707 S	2/2005	Nakano		D587,438 S *	3/2009	McClaskie	D2/952
D528,747 S *	9/2006	Issler	D587,439 S *	3/2009	Issler	D2/952
D530,063 S *	10/2006	Issler					

* cited by examiner

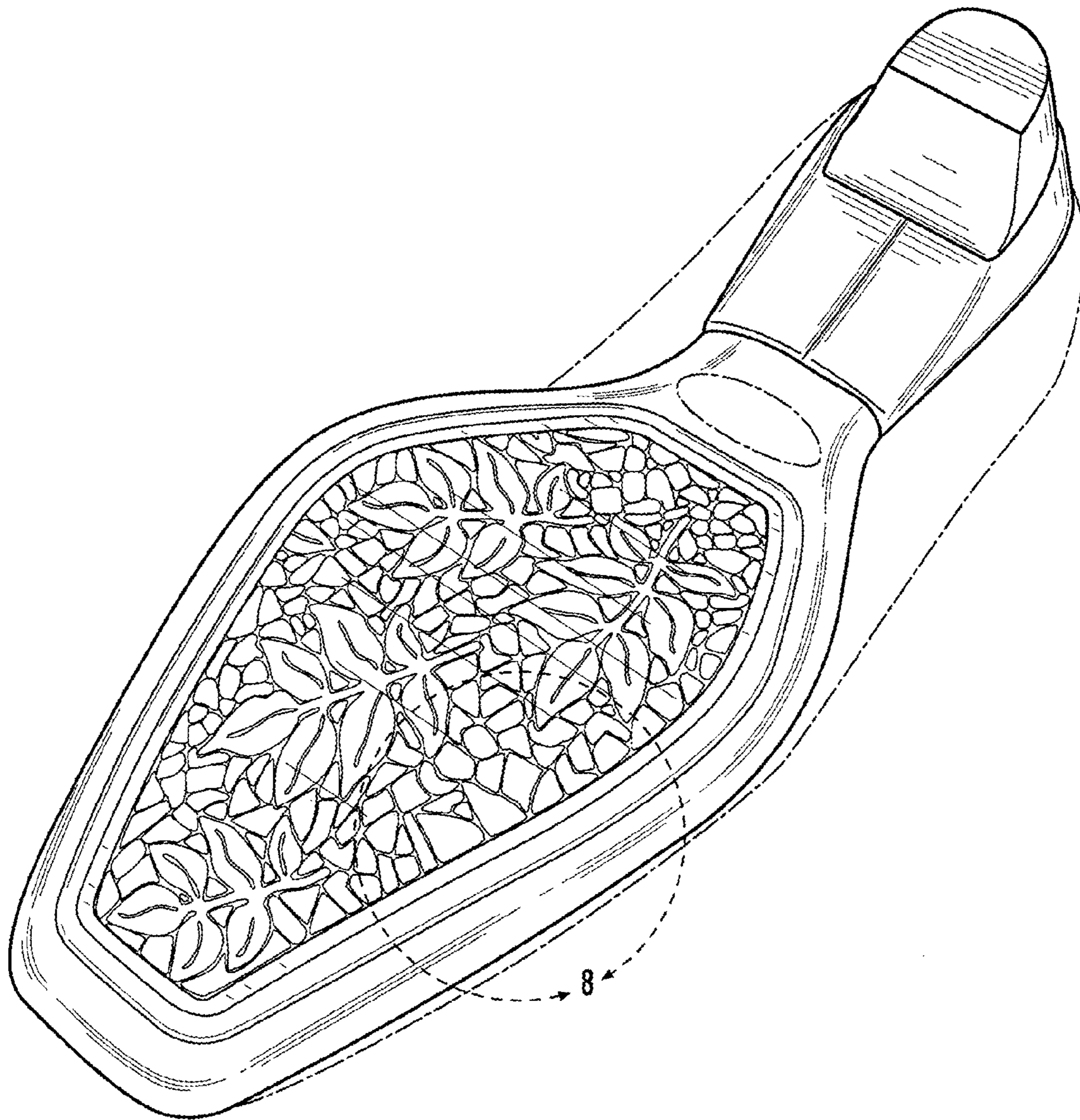

FIG. 1

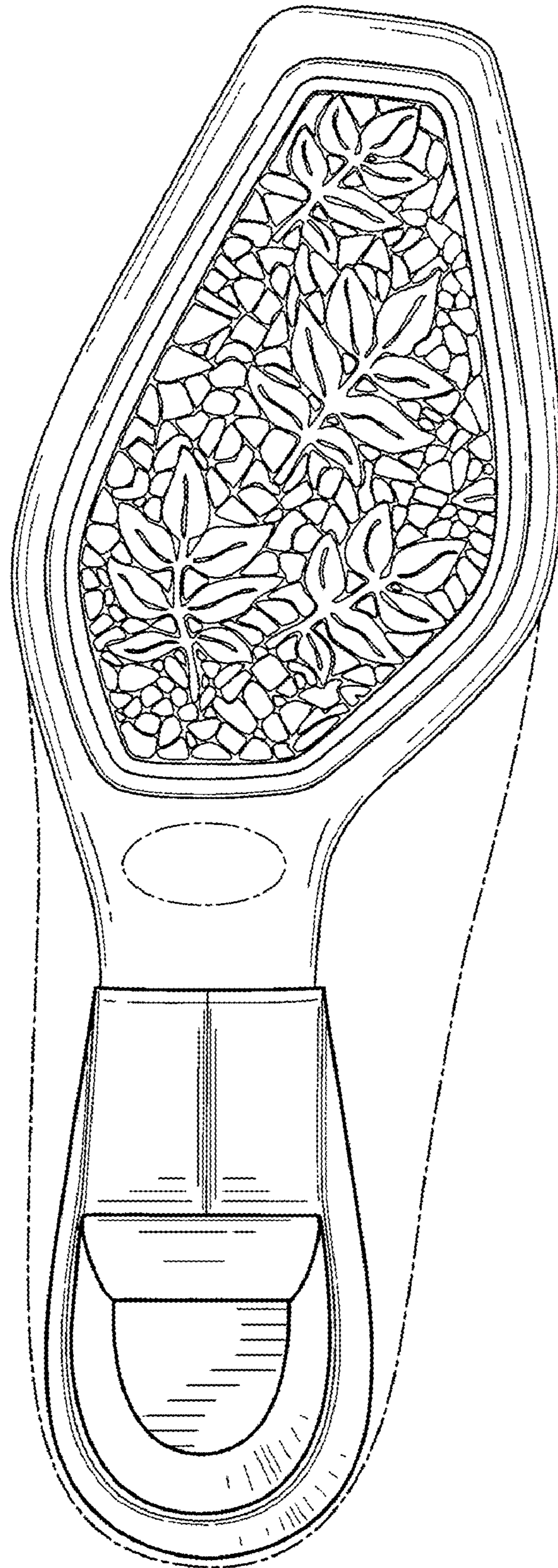

FIG. 2

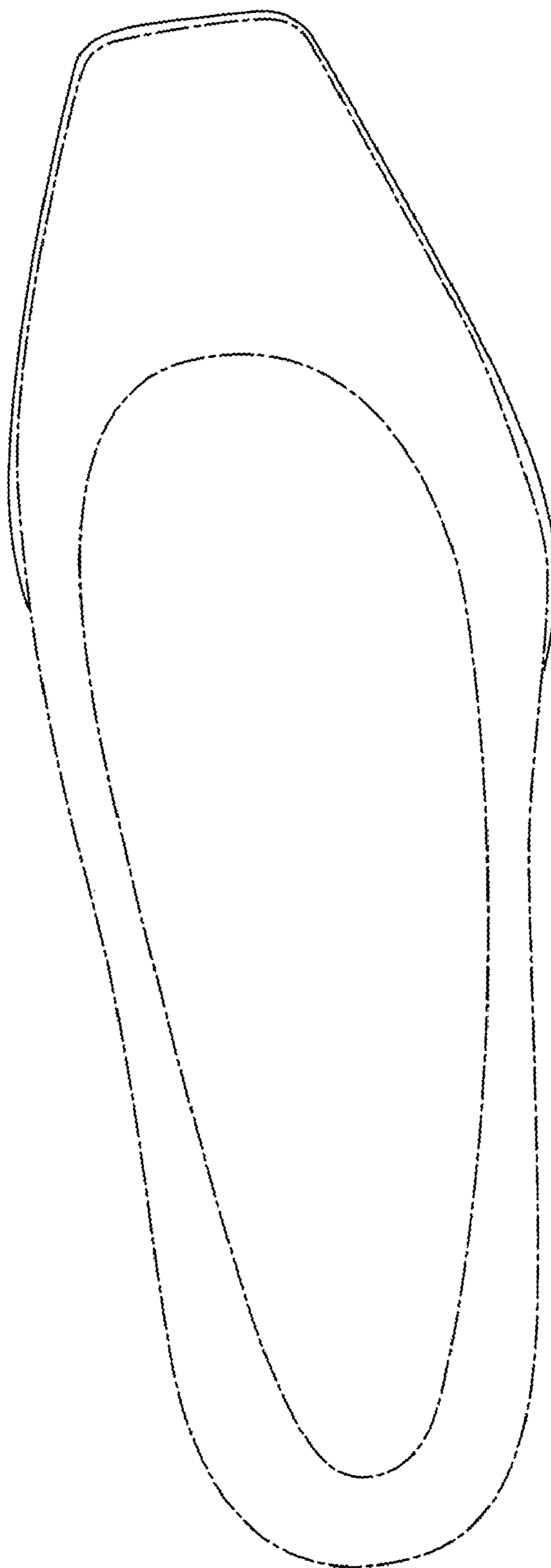

FIG. 3

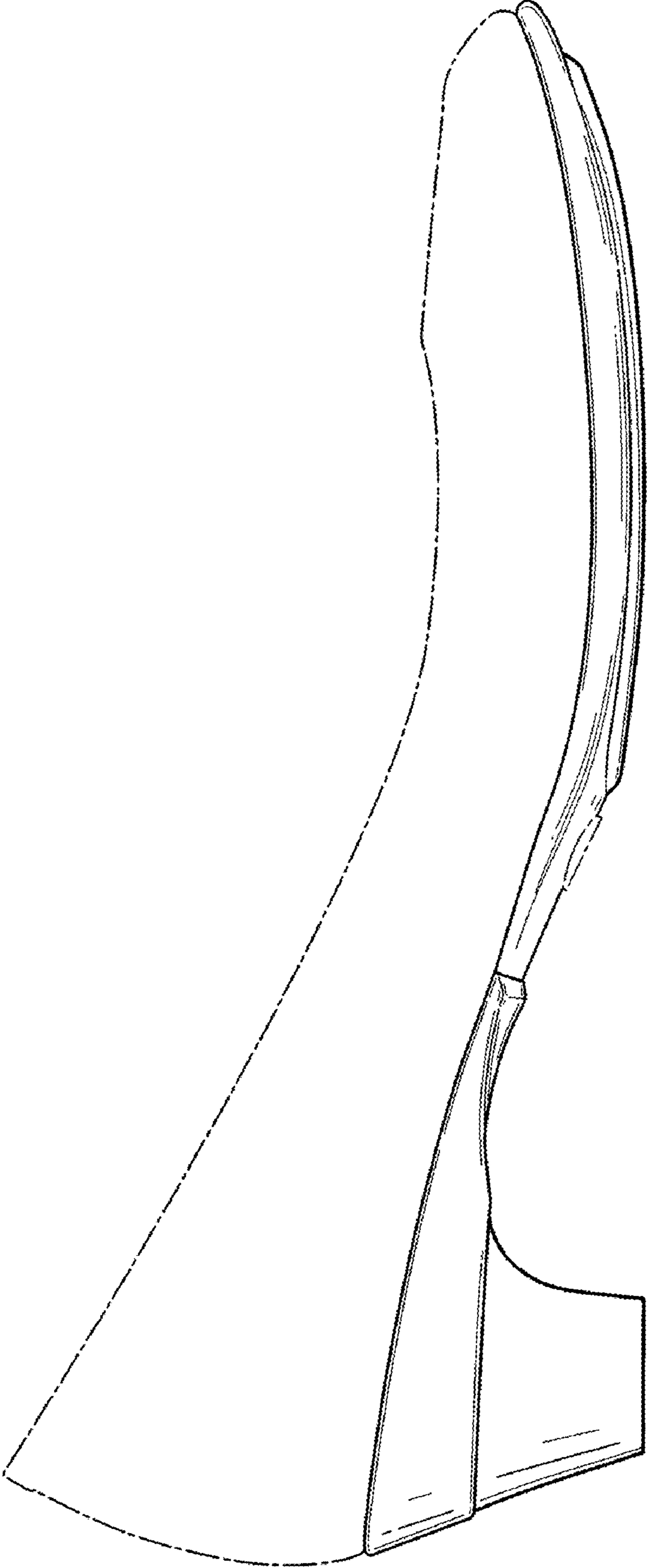

FIG. 4

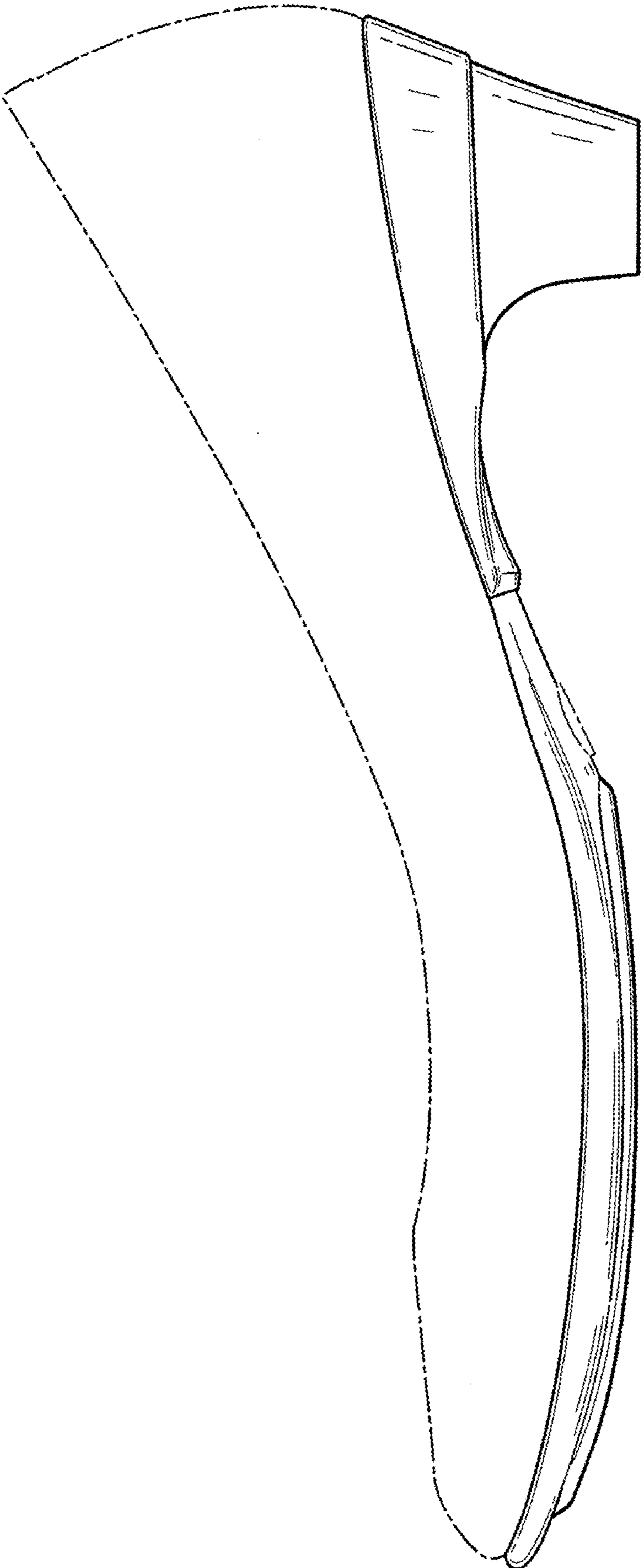

FIG. 5

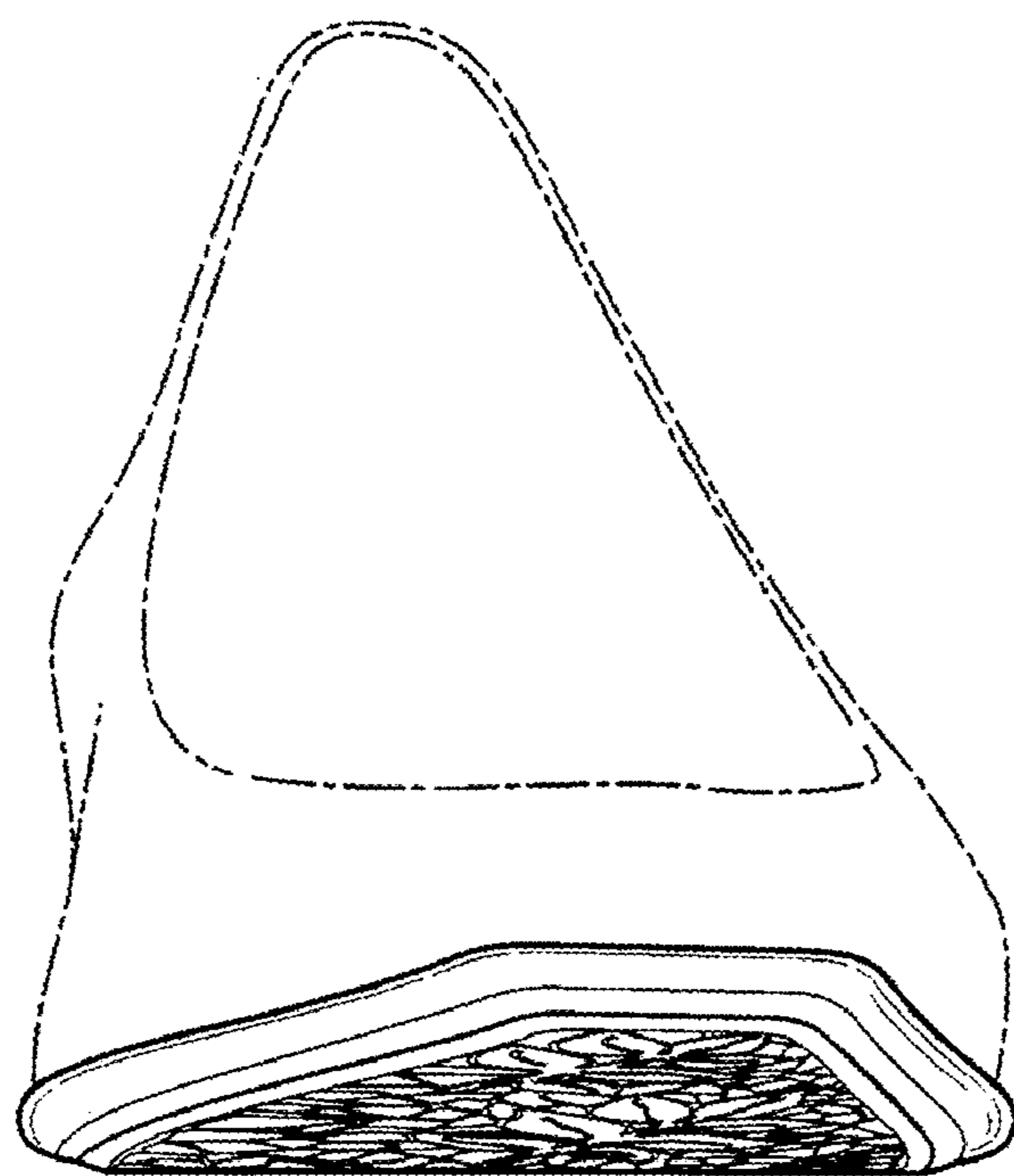

FIG. 6

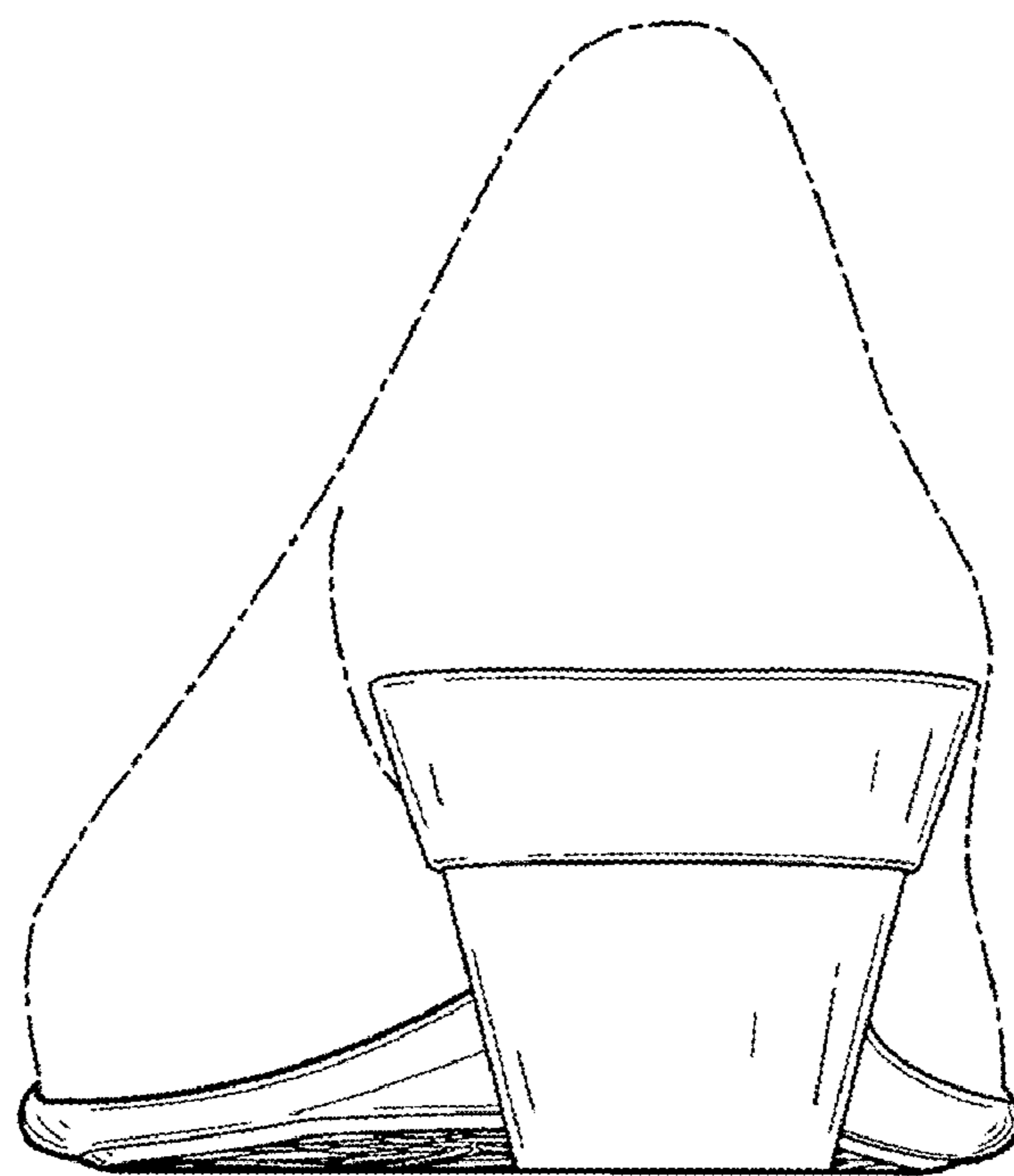

FIG. 7

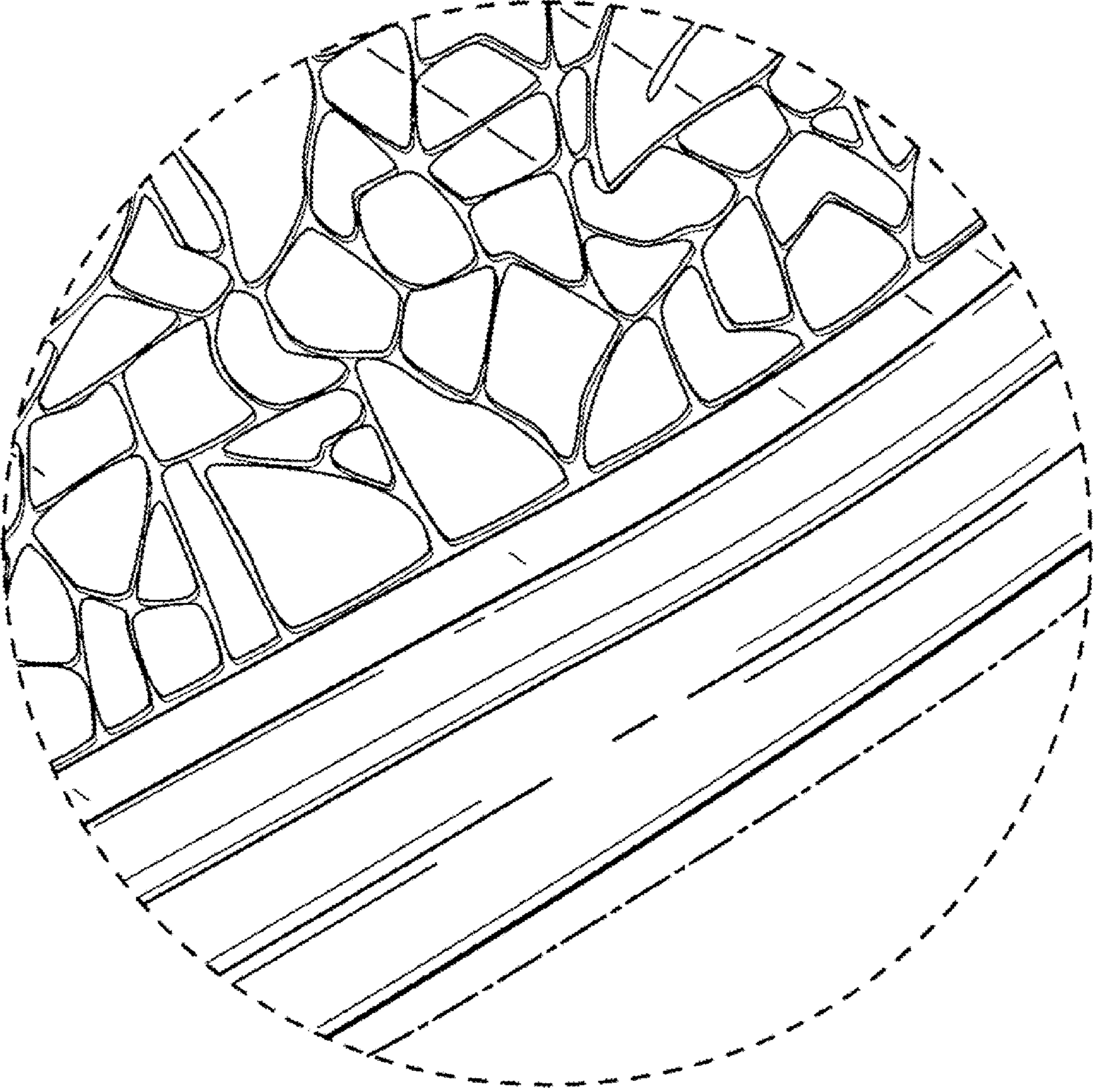

FIG. 8