



US00D593280S

(12) **United States Design Patent**
Netterville

(10) **Patent No.:** **US D593,280 S**
(45) **Date of Patent:** **** Jun. 2, 2009**

(54) **SPORTSWEAR WITH ATTACHED TOWEL
AND WATER BOTTLE**

D551,826 S * 10/2007 Lambert D2/742
2007/0083984 A1 * 4/2007 Wagenknecht et al. 2/227

(76) Inventor: **Cario E. Netterville**, 269 Cerritos Ave.,
Long Beach, CA (US) 90802

* cited by examiner

(**) Term: **14 Years**

Primary Examiner—Ian Simmons

Assistant Examiner—R. Johnson

(21) Appl. No.: **29/319,192**

(57) **CLAIM**

(22) Filed: **Jun. 5, 2008**

The ornamental design for sportswear with attached towel
and water bottle, as shown and described.

(51) **LOC (9) Cl.** **02-02**

(52) **U.S. Cl.** **D2/743; D2/731**

(58) **Field of Classification Search** D2/731,
D2/742, 743, 848; 2/69, 71, 76, 79, 227,
2/228

See application file for complete search history.

DESCRIPTION

FIG. 1 is a perspective view of a sportswear with attached
towel and water bottle, showing my new design;

FIG. 2 is a front elevational view of the invention;

FIG. 3 is a rear elevational view of the invention;

FIG. 4 is a left-side elevational view of the invention;

FIG. 5 is a right-side elevational view of the invention;

FIG. 6 is a top plan view of the invention; and,

FIG. 7 is a bottom plan view of the invention.

The broken lines showing a water bottle in FIG. 1 are included
for the purpose of illustrating the invention in use, and form
no part of the claimed design.

The broken lines on the surface of the garment, shown in
FIGS. 1 and 3–7, represent stitching.

(56) **References Cited**

U.S. PATENT DOCUMENTS

1,607,499 A * 11/1926 Wright 2/79
2,486,236 A * 10/1949 Yates 2/128
D319,525 S * 9/1991 Clark D2/743
D355,295 S * 2/1995 Berni D2/740
5,426,787 A * 6/1995 Freeman 2/69
5,586,339 A * 12/1996 Lathan 2/46
D421,517 S * 3/2000 Thomas D2/737
D457,290 S * 5/2002 Thompson D2/743
D465,316 S * 11/2002 Turney D2/743
D481,194 S * 10/2003 Berube D2/737
6,817,031 B1 * 11/2004 Gravlin 2/67

1 Claim, 2 Drawing Sheets

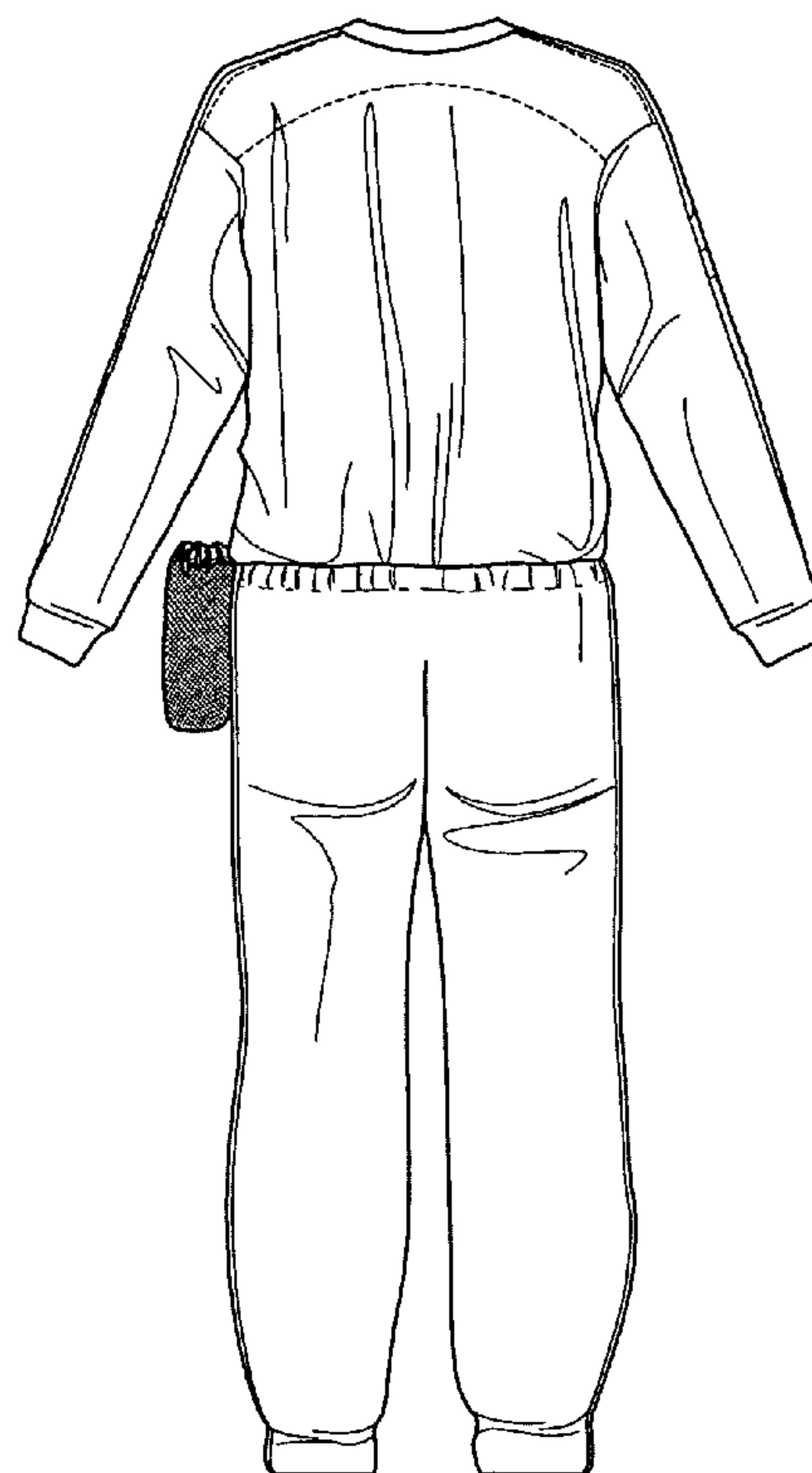
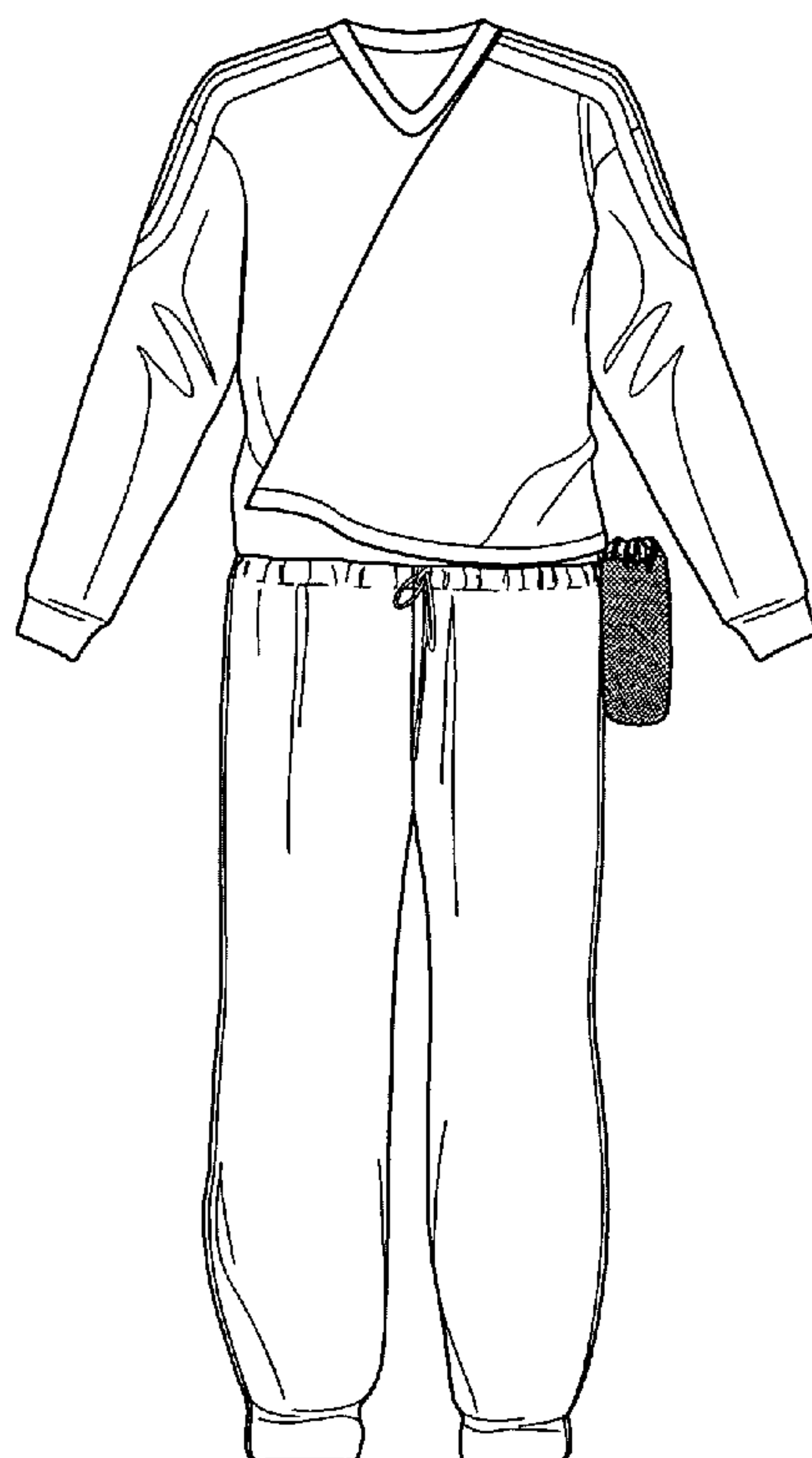

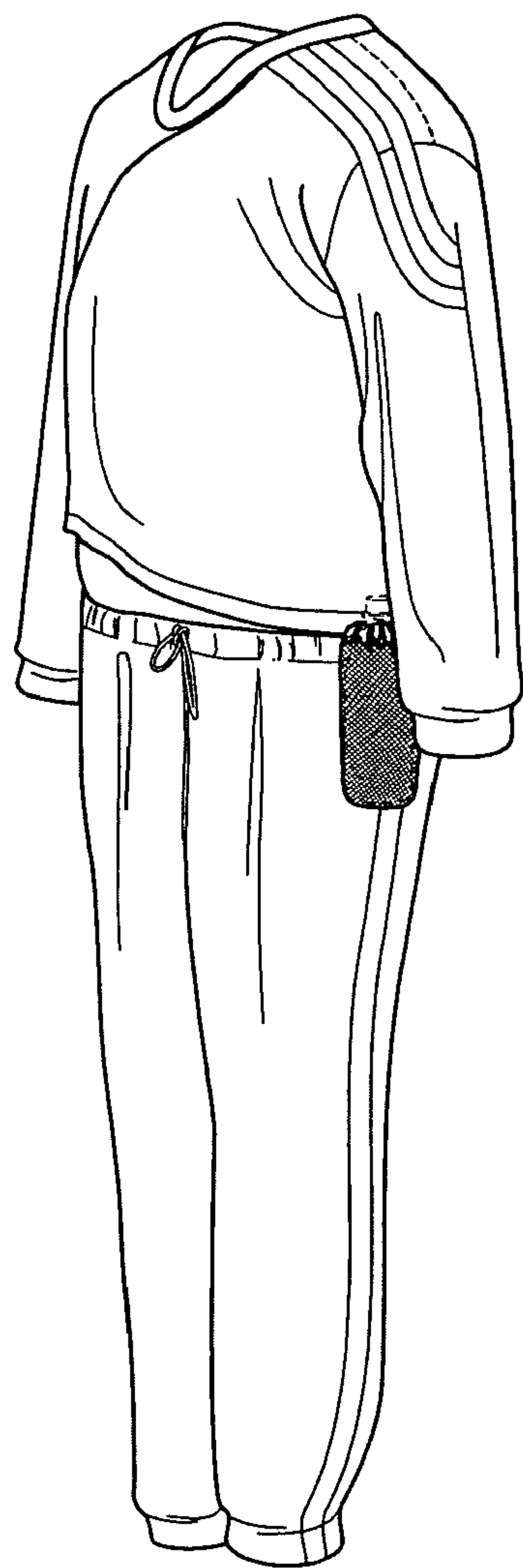

FIG. 1

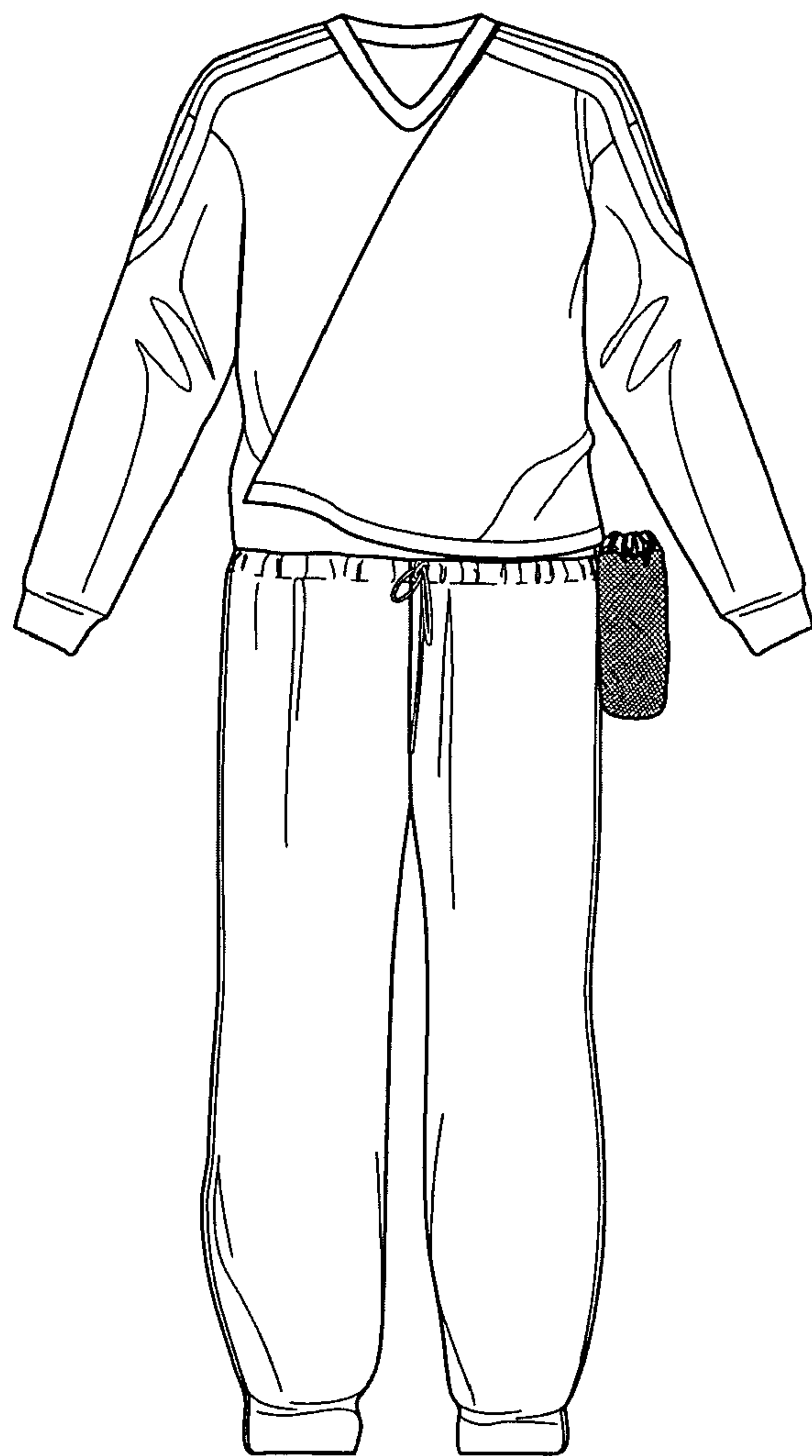

FIG. 2

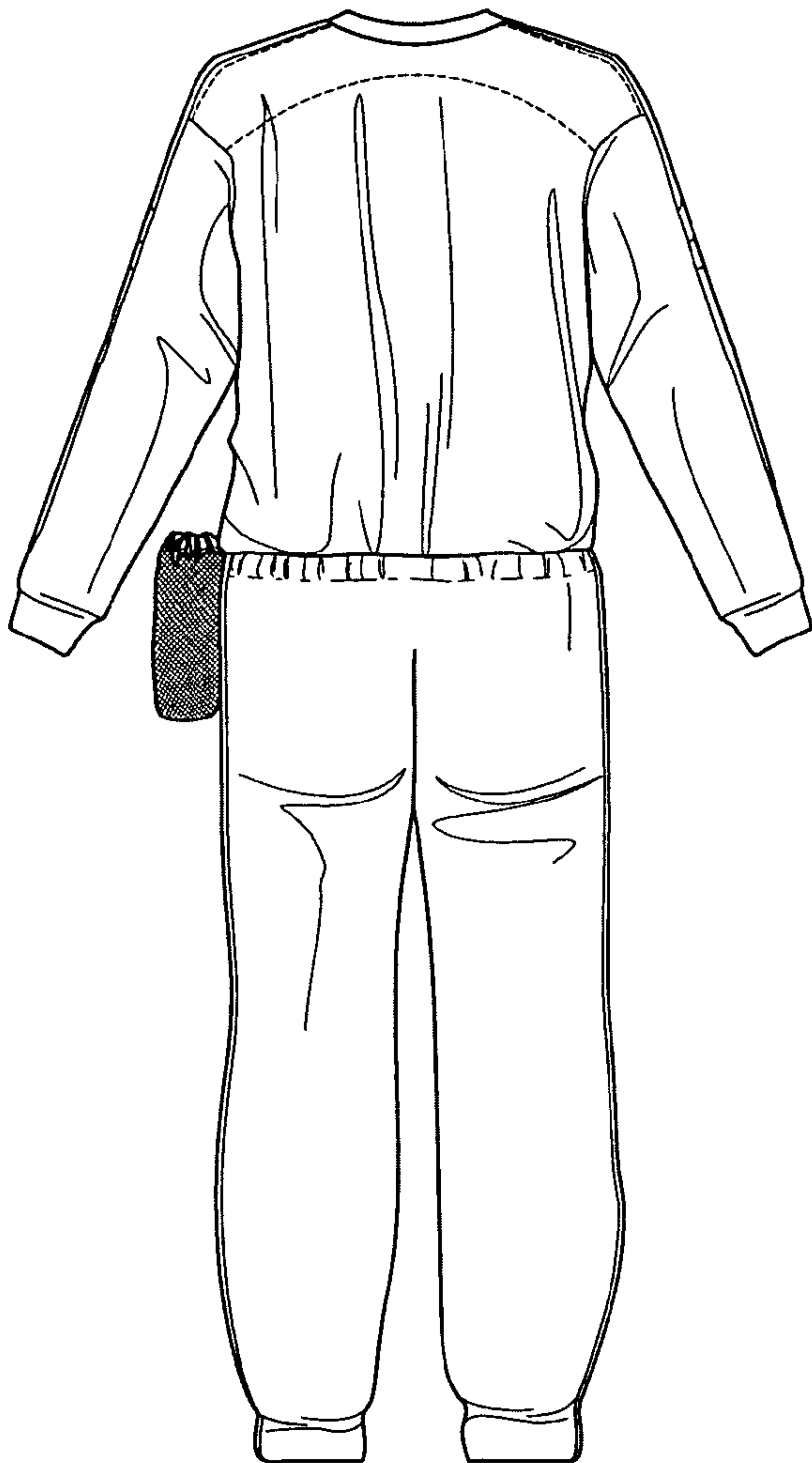

FIG. 3



FIG. 4

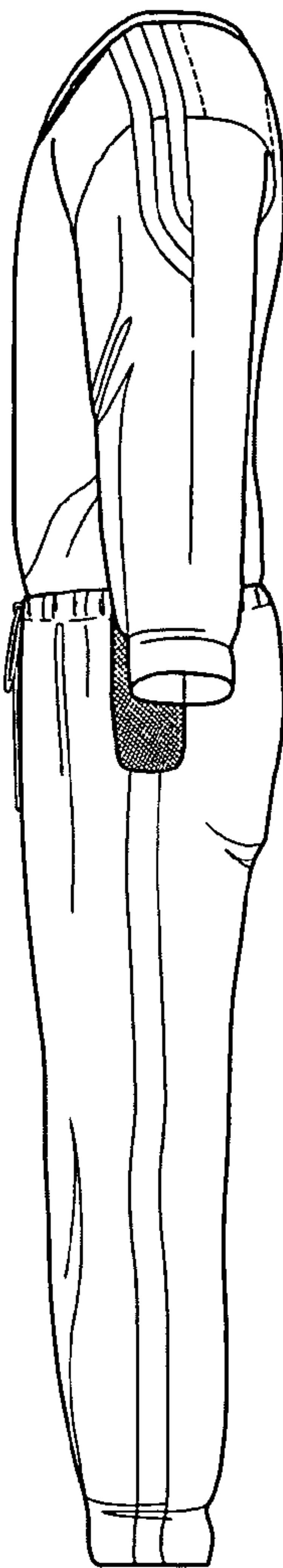

FIG. 5

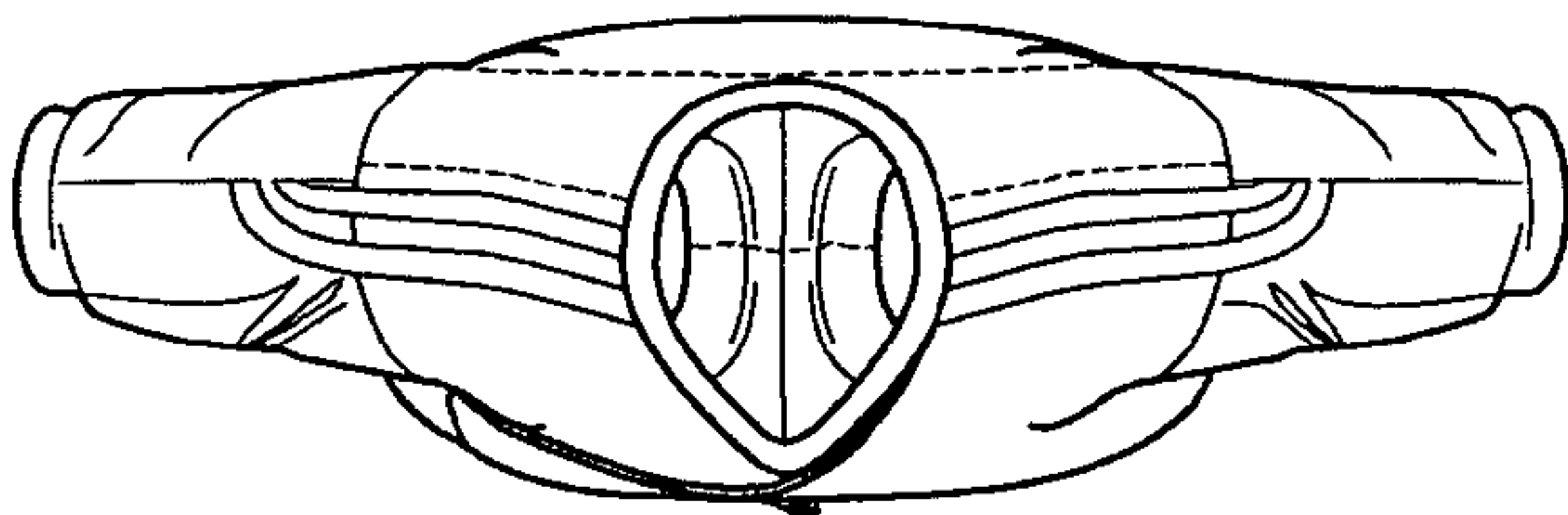

FIG. 6

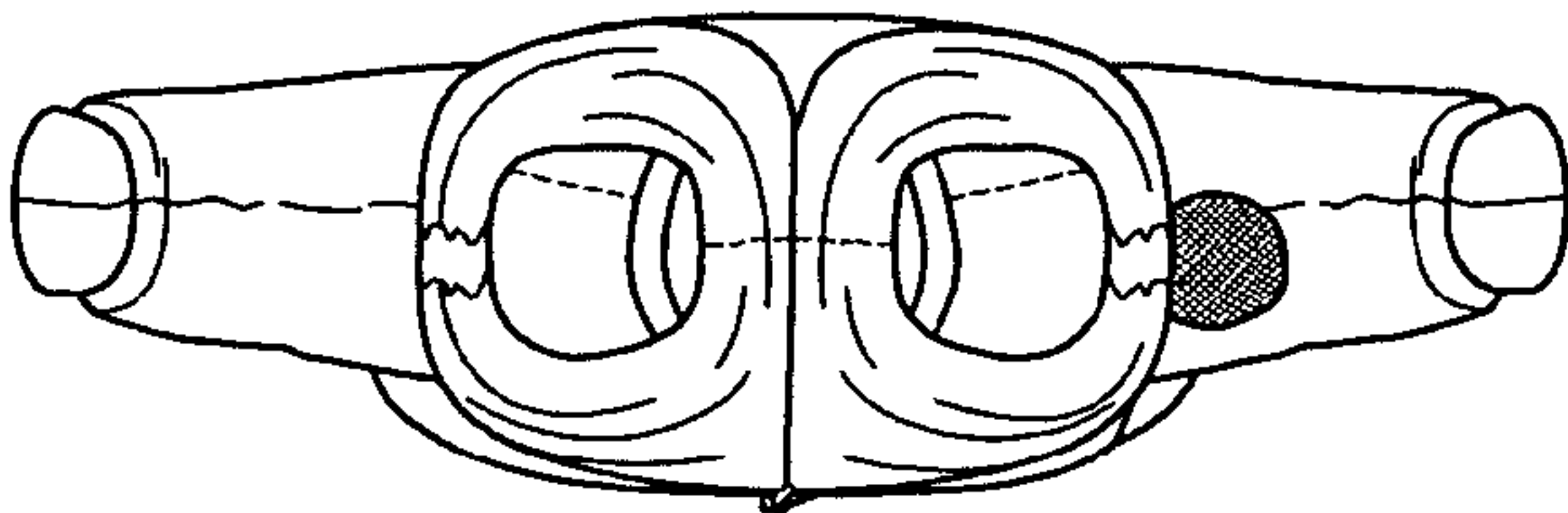

FIG. 7