

US00D593208S

(12) **United States Design Patent**
Ausich et al.

(10) **Patent No.:** **US D593,208 S**

(45) **Date of Patent:** **** May 26, 2009**

(54) **BUILDING STRUCTURE**

7,418,802 B2 * 9/2008 Sarine et al. 52/79.5

(75) Inventors: **Michael Ausich**, Seattle, WA (US);
Peter Stocker, Seattle, WA (US);
Stephenie Landry, Seattle, WA (US)

FOREIGN PATENT DOCUMENTS

EP 53863 A1 * 6/1982

OTHER PUBLICATIONS

(73) Assignee: **Amazon Technologies, Inc.**, Reno, NV
(US)

“Offices,” Mobile Storage Group, Inc. [retrieved Feb. 25, 2008].
“Product Applications,” Mobile Storage Group, Inc. [retrieved Feb.
25, 2008].

(**) Term: **14 Years**

“Storage and Shipping Containers,” Mobile Storage Group, Inc.
[retrieved Feb. 25, 2008].

(21) Appl. No.: **29/296,984**

* cited by examiner

(22) Filed: **Oct. 31, 2007**

Primary Examiner—T. Chase Nelson

Assistant Examiner—Michael A Pratt

(51) **LOC (9) Cl.** **25-03**

(52) **U.S. Cl.** **D25/4**

(58) **Field of Classification Search** D25/1–4,
D25/30–35; 52/27.5, 34, 35, 36.1, 36.2,
52/79.1; 135/87, 90–100, 121

(74) *Attorney, Agent, or Firm*—Christensen O’Connor
Johnson Kindenss PLLC

See application file for complete search history.

(57) **CLAIM**

The ornamental design for a building structure, as shown and
described.

(56) **References Cited**

DESCRIPTION

U.S. PATENT DOCUMENTS

FIG. 1 is a top left perspective view of a building structure
showing our new design;

1,222,907 A * 4/1917 Truemper 160/56

D181,112 S * 10/1957 Smith D25/33

D181,849 S * 1/1958 Gowd D12/102

3,125,194 A * 3/1964 Kimmel 52/764

3,550,334 A * 12/1970 Van Der Lely 52/79.7

D220,804 S * 5/1971 Evins D25/33

3,759,002 A * 9/1973 Cornella et al. 52/270

3,902,287 A * 9/1975 Livingston 52/73

4,513,545 A * 4/1985 Hopkins, Jr. 52/79.1

D300,860 S 4/1989 Phillips

5,070,661 A * 12/1991 Lo Guidici 52/79.1

5,237,784 A * 8/1993 Ros 52/79.5

5,706,614 A * 1/1998 Wiley et al. 52/79.1

5,761,854 A * 6/1998 Johnson et al. 52/69

D567,962 S * 4/2008 Yeoman D25/33

FIG. 2 is a bottom right perspective view thereof;

FIG. 3 is a front elevational view thereof;

FIG. 4 is a rear elevational view thereof;

FIG. 5 is a left side elevational view thereof;

FIG. 6 is a right side elevational view thereof;

FIG. 7 is a top plan view thereof; and,

FIG. 8 is a bottom plan view thereof.

The broken lines in FIGS. 3–6 that represents a ground plane
for which the building structure sits is included for the pur-
pose of illustrating environment and forms no part of the
claimed designs.

1 Claim, 7 Drawing Sheets

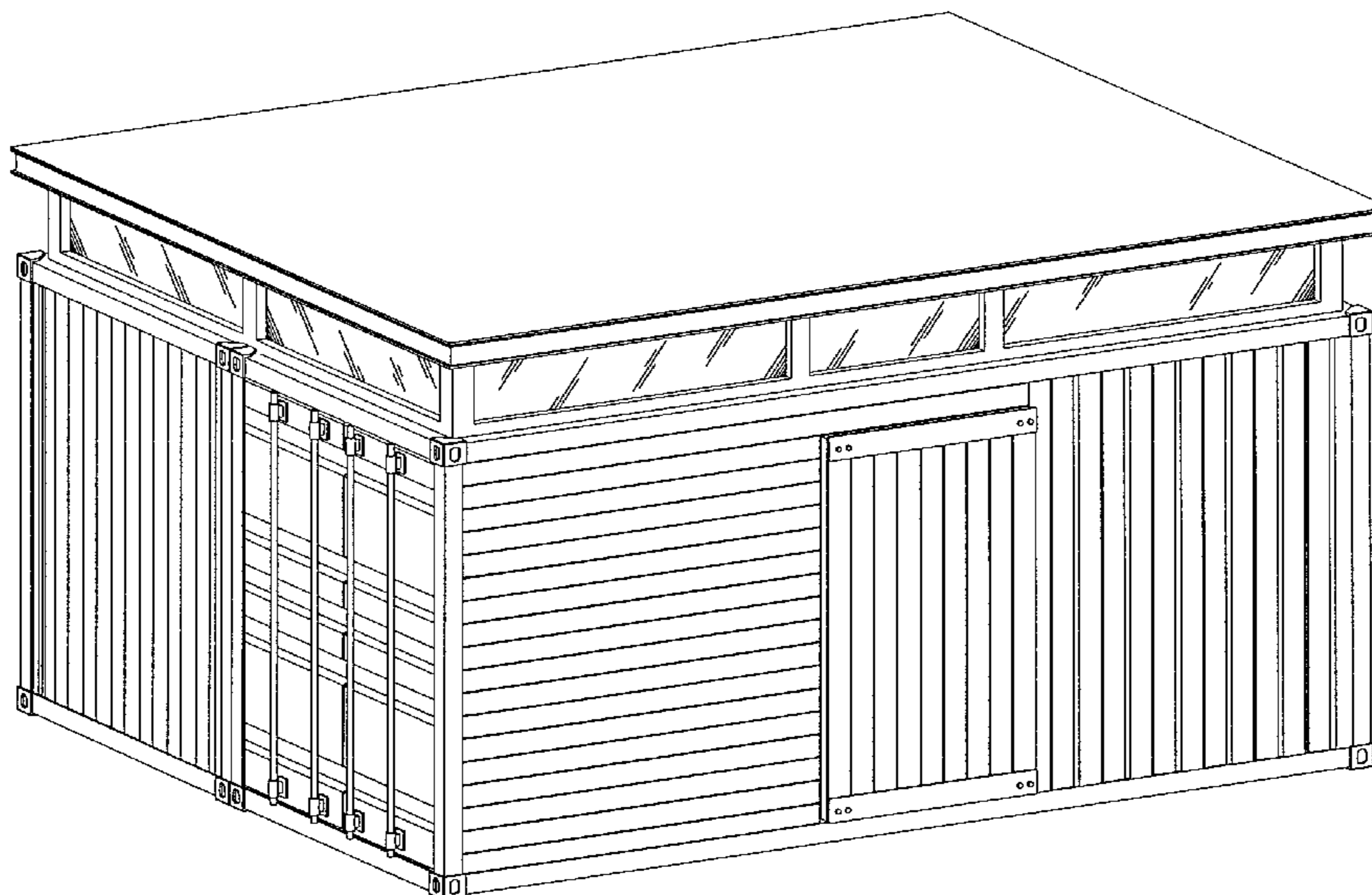

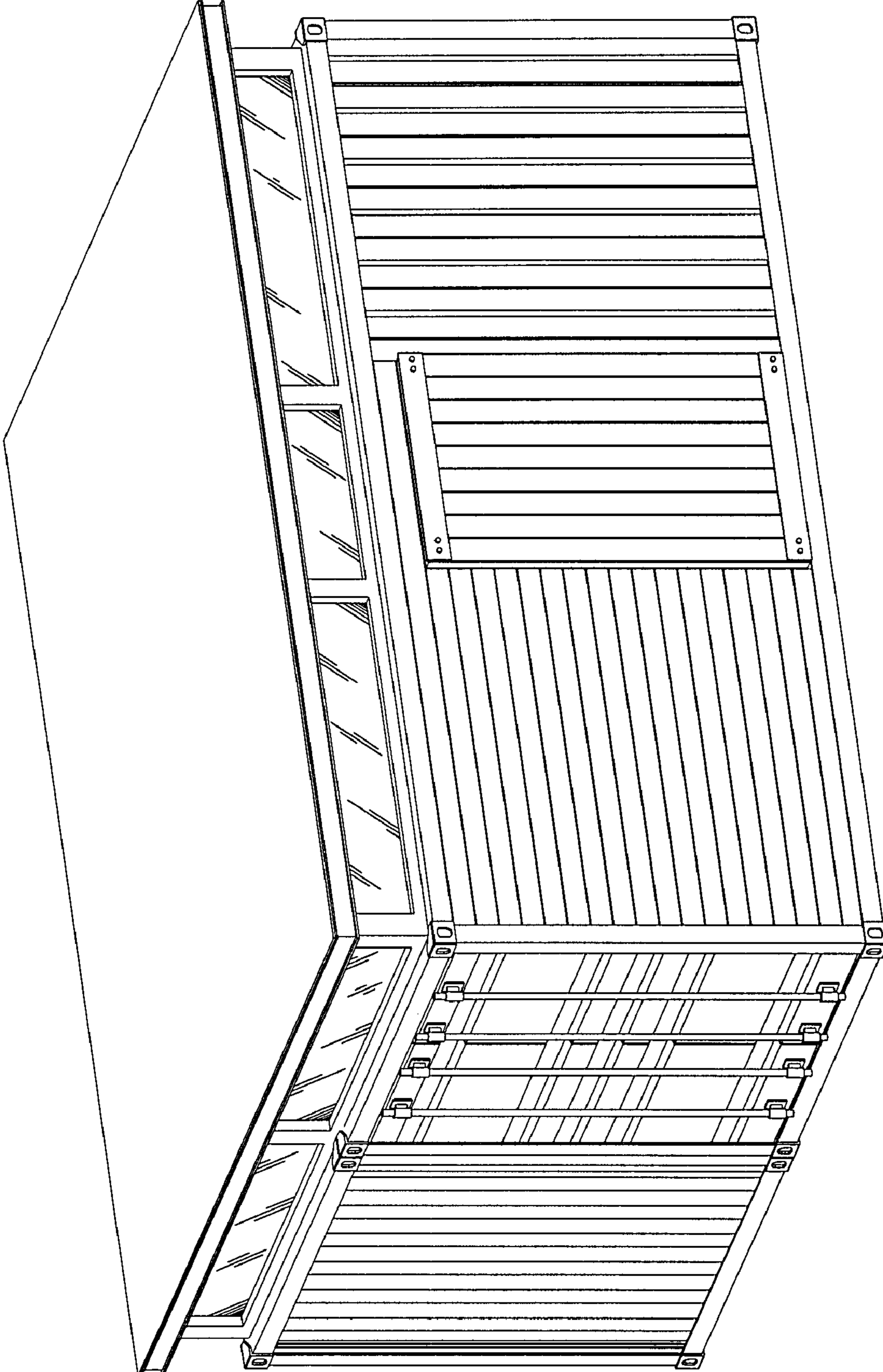

Fig. 1.

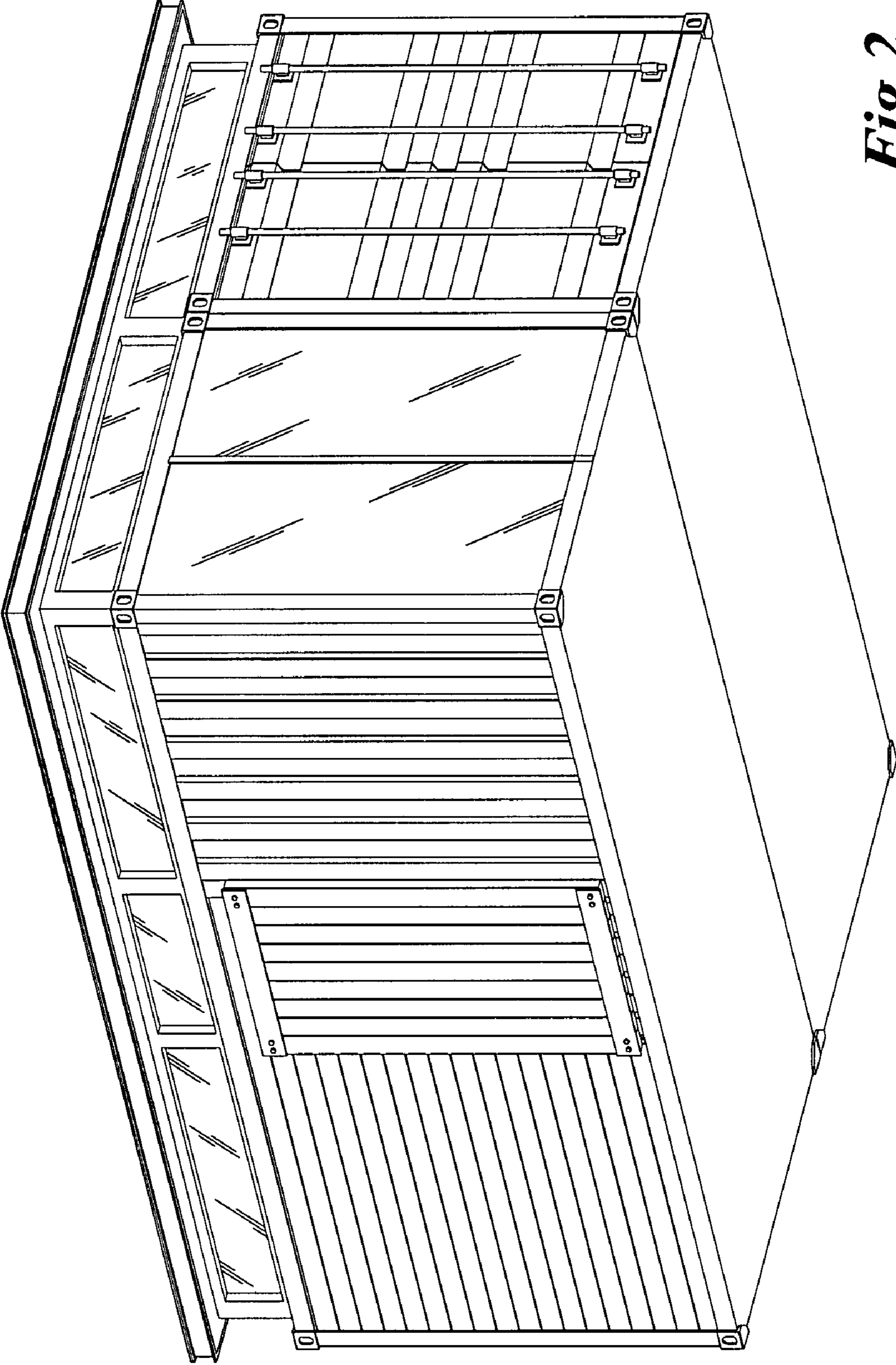

Fig. 2.

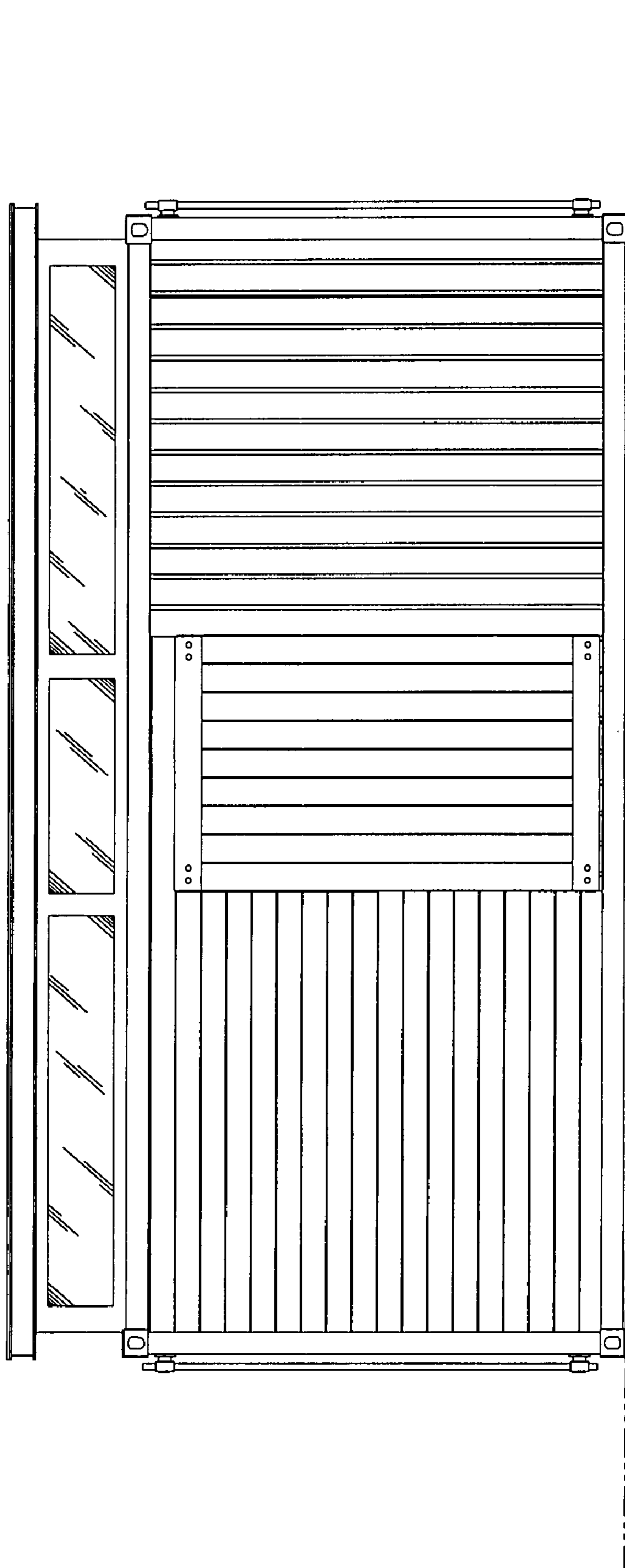

Fig. 3.

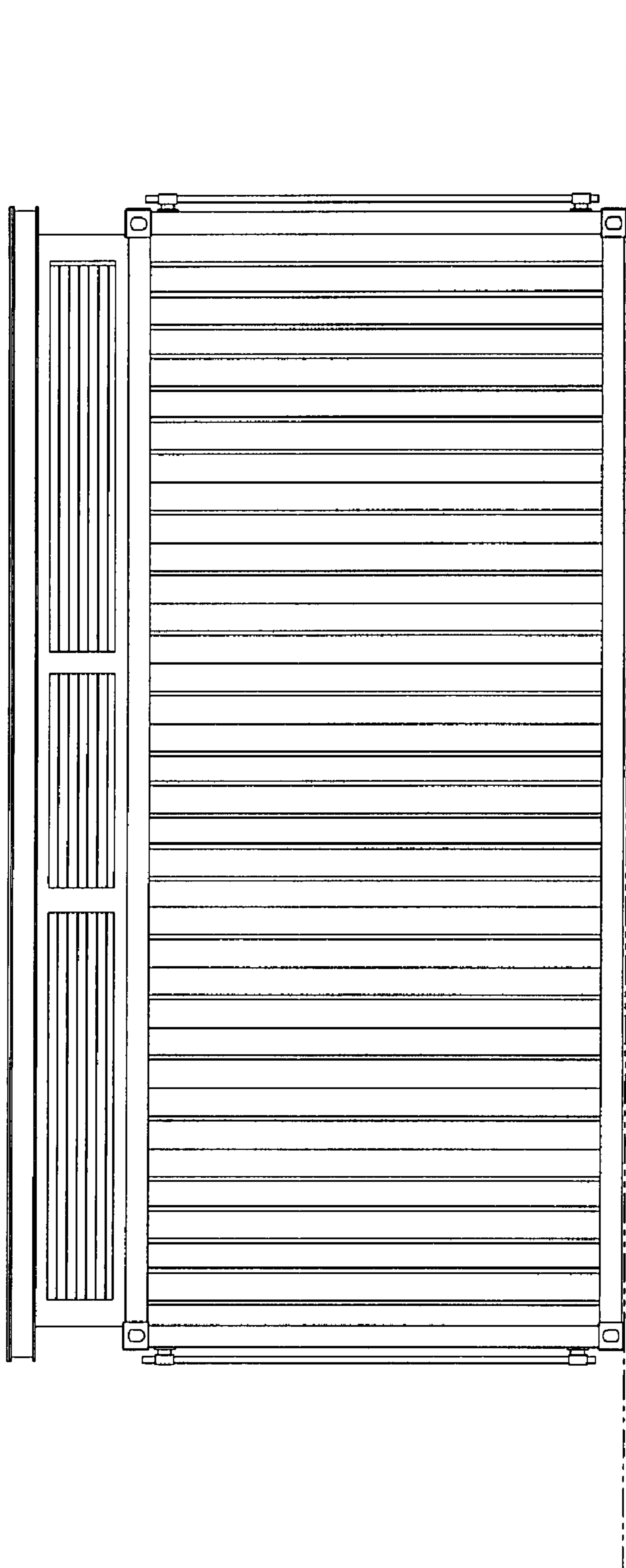

Fig. 4.

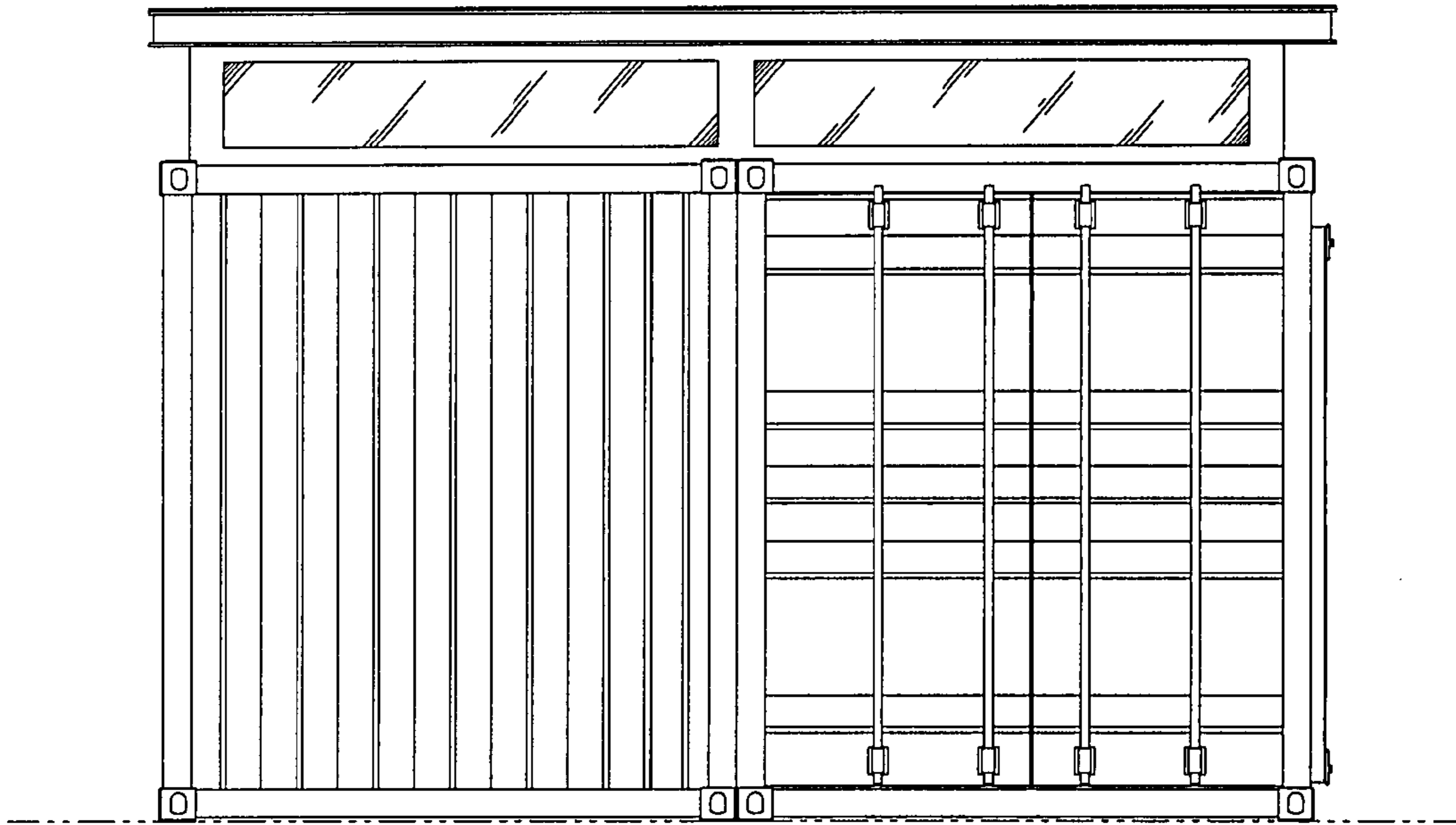

Fig. 5.

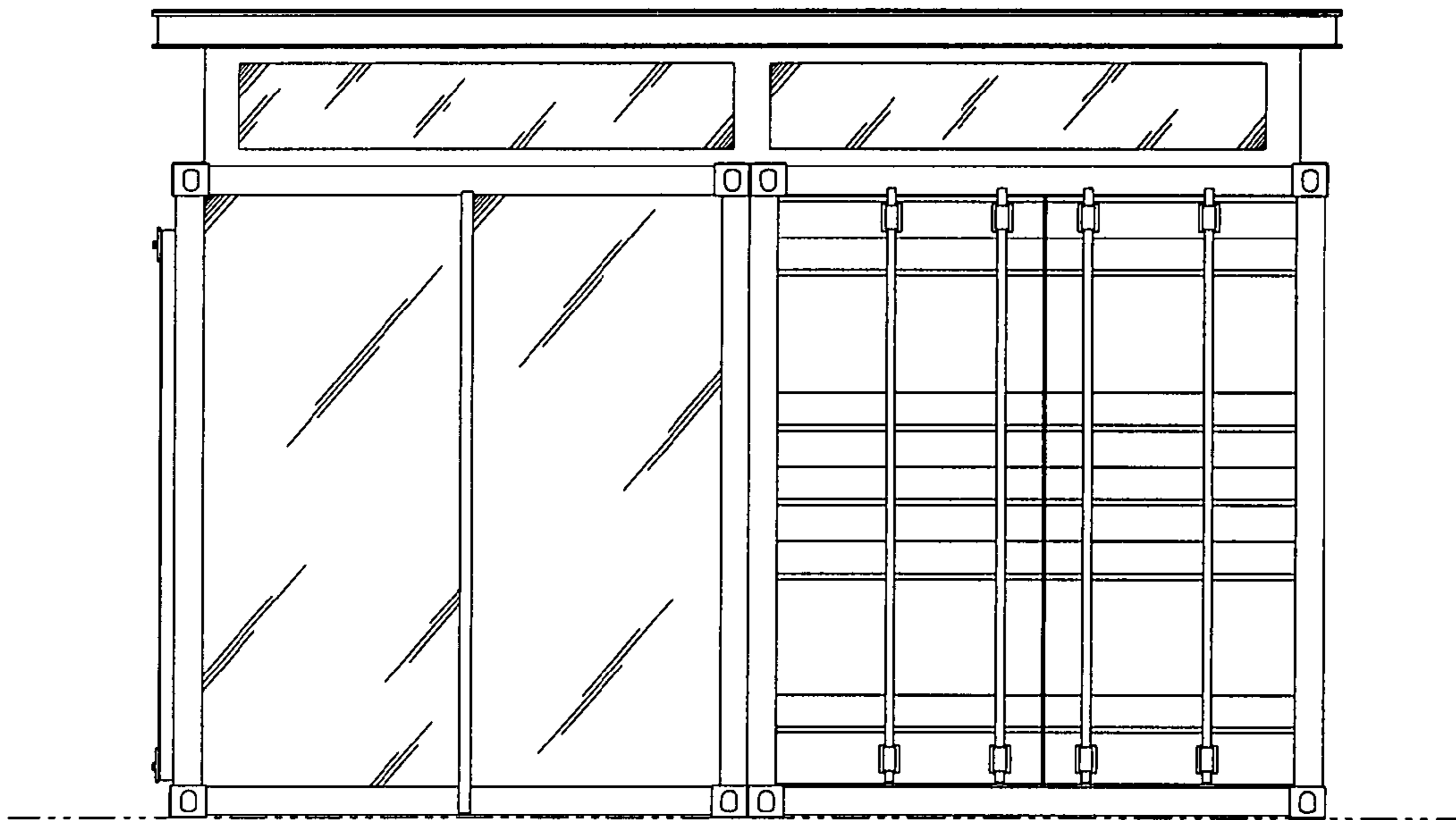

Fig. 6.

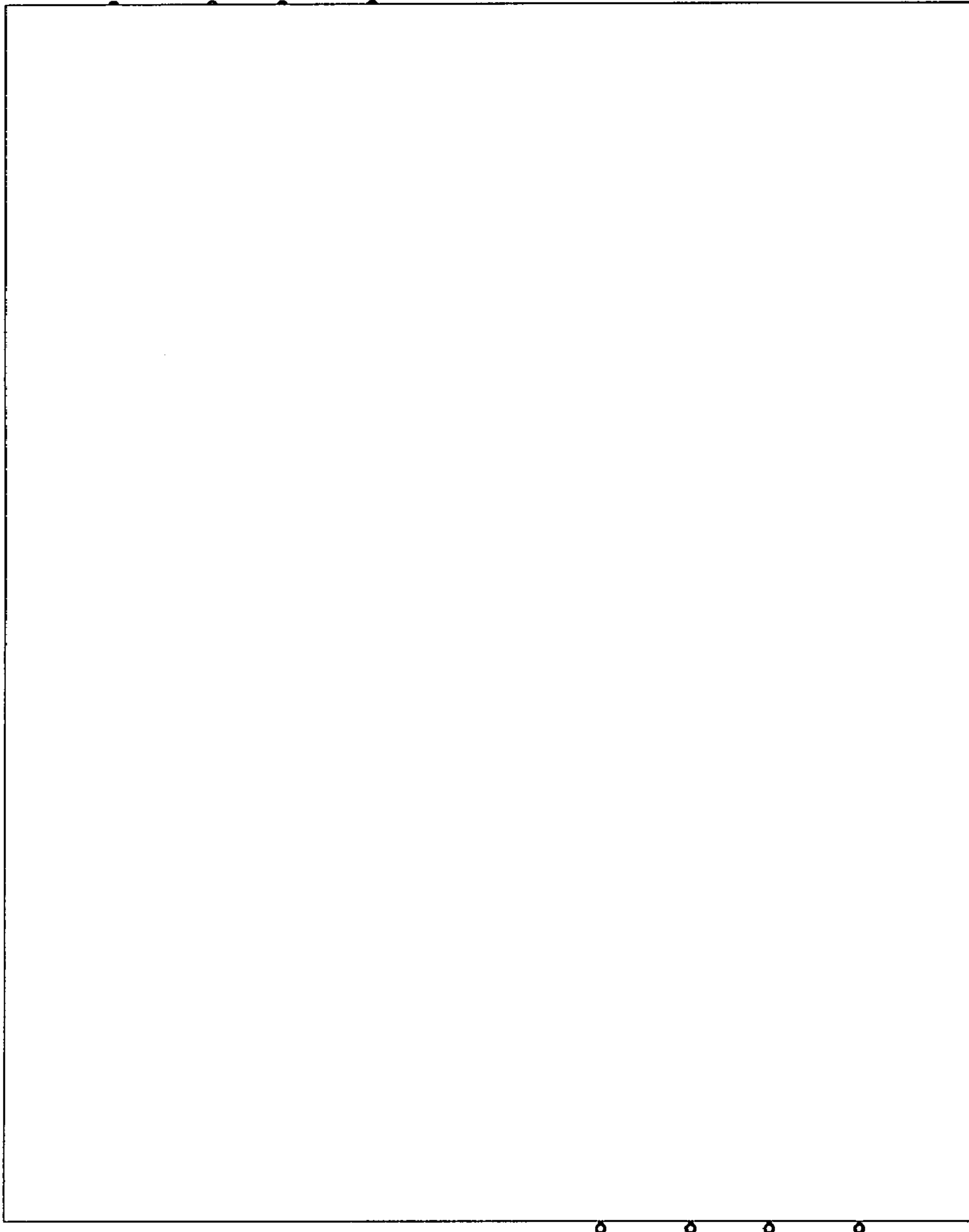

Fig. 7.

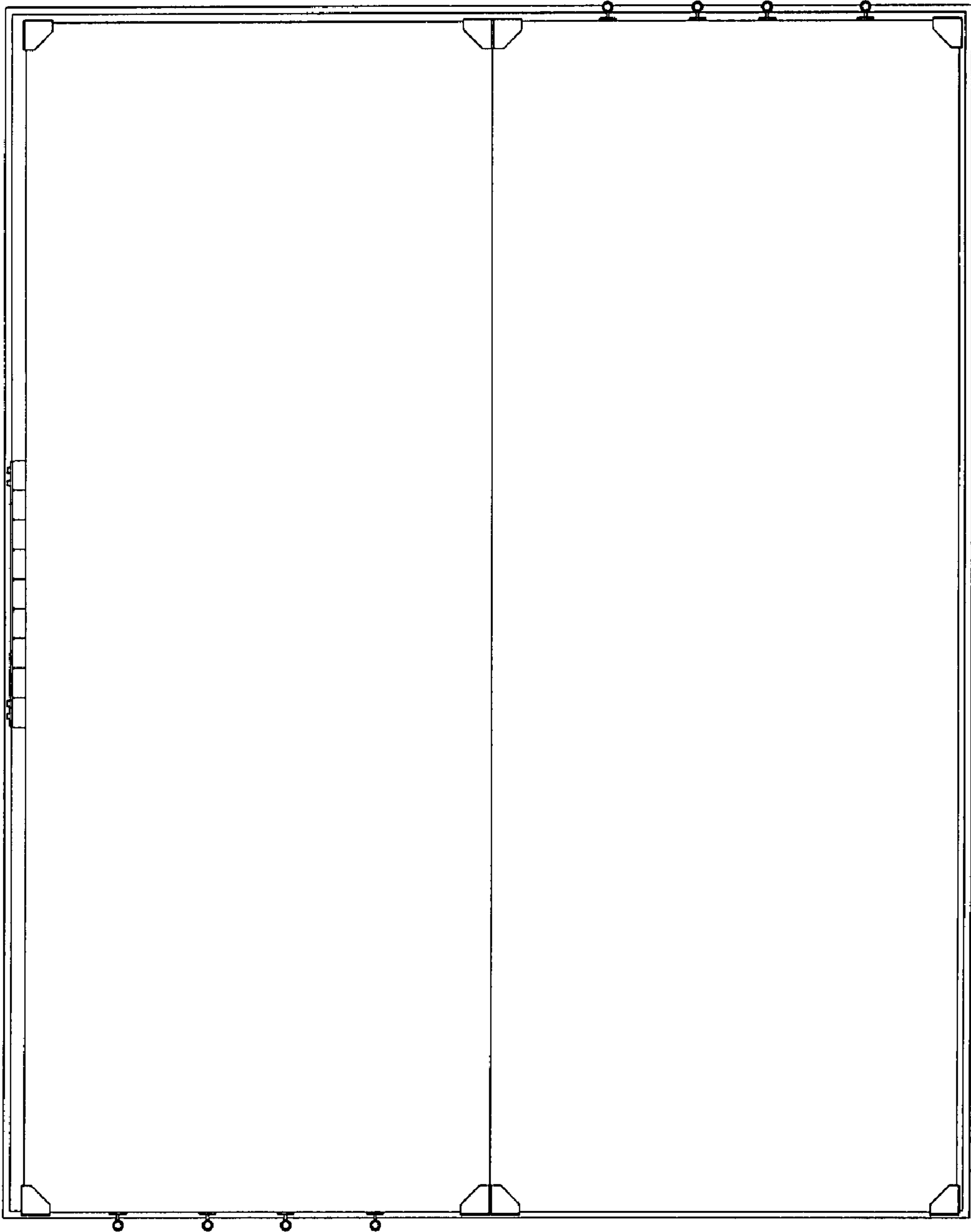

Fig. 8.

UNITED STATES PATENT AND TRADEMARK OFFICE
CERTIFICATE OF CORRECTION

PATENT NO. : Des. 593,208 S
APPLICATION NO. : 29/296984
DATED : May 26, 2009
INVENTOR(S) : M. Ausich et al.

Page 1 of 1

It is certified that error appears in the above-identified patent and that said Letters Patent is hereby corrected as shown below:

On the title page item

(74) Attorney,
Pg. 1, col. 2 Agent, or
Firm

“Kindenss” should read --Kindness--

Signed and Sealed this

Ninth Day of March, 2010



David J. Kappos
Director of the United States Patent and Trademark Office