

US00D593135S

(12) **United States Design Patent**
Hansen

(10) **Patent No.:** **US D593,135 S**

(45) **Date of Patent:** **** May 26, 2009**

(54) **WHEELED SUPPORT FRAME FOR AN
ENDLESS TRACK**

(75) Inventor: **Ronald S. Hansen**, Kindred, ND (US)

(73) Assignee: **Loeering Manufacturing, Inc.**,
Casselton, ND (US)

(**) Term: **14 Years**

(21) Appl. No.: **29/298,693**

(22) Filed: **Dec. 11, 2007**

(51) **LOC (9) Cl.** **15-03**

(52) **U.S. Cl.** **D15/28**

(58) **Field of Classification Search** D15/28,
D15/10, 22-26; 180/9.54, 9.21, 9.26, 9.28;
305/129, 136, 135, 165, 15, 154, 195, 196,
305/185, 193, 111, 134, 124, 130, 125, 120,
305/131, 132, 116, 138

See application file for complete search history.

(56) **References Cited**

U.S. PATENT DOCUMENTS

D230,300	S	2/1974	Oestmann et al.	
3,869,010	A *	3/1975	Stedman	180/6.7
3,912,336	A *	10/1975	Ritter et al.	305/100
4,448,273	A *	5/1984	Barbieri	180/9.21
5,842,757	A *	12/1998	Kelderman	305/125
D425,526	S	5/2000	Juncker et al.	
6,074,025	A *	6/2000	Juncker et al.	305/130
6,116,362	A *	9/2000	Schubert et al.	180/9.44
6,176,334	B1 *	1/2001	Lorenzen	180/9.48
6,283,562	B1 *	9/2001	Tsubota et al.	305/135
6,401,847	B1 *	6/2002	Lykken	180/9.1
6,557,953	B1 *	5/2003	Kahle et al.	305/135

D488,171	S	4/2004	Juncker et al.	
D497,621	S	10/2004	Inaoka et al.	
6,810,975	B2 *	11/2004	Nagorcka et al.	180/9.5
D505,136	S	5/2005	Brazier	
6,904,986	B2 *	6/2005	Brazier	180/9.21
6,926,105	B2 *	8/2005	Brazier	180/9.21
D510,742	S	10/2005	Stover	
D528,133	S	9/2006	Brazier	
7,111,697	B2 *	9/2006	Brazier	180/9.21
D556,791	S	12/2007	Brazier et al.	

* cited by examiner

Primary Examiner—Stella M Reid

Assistant Examiner—Mark A Goodwin

(74) *Attorney, Agent, or Firm*—Moore & Hansen, PLLP

(57) **CLAIM**

The ornamental design for a wheeled support frame for an endless track, as shown and described.

DESCRIPTION

FIG. 1 is a front perspective view of a wheeled support frame for an endless track showing my new design;

FIG. 2 is a front view thereof;

FIG. 3 is a right end view thereof;

FIG. 4 is a left end view thereof;

FIG. 5 is a top plan view thereof;

FIG. 6 is a bottom plan view thereof; and,

FIG. 7 is a rear view thereof.

Portions of the wheeled support frame for an endless track shown in broken lines are for illustrative purposes only, and form no part of the claimed design.

1 Claim, 7 Drawing Sheets

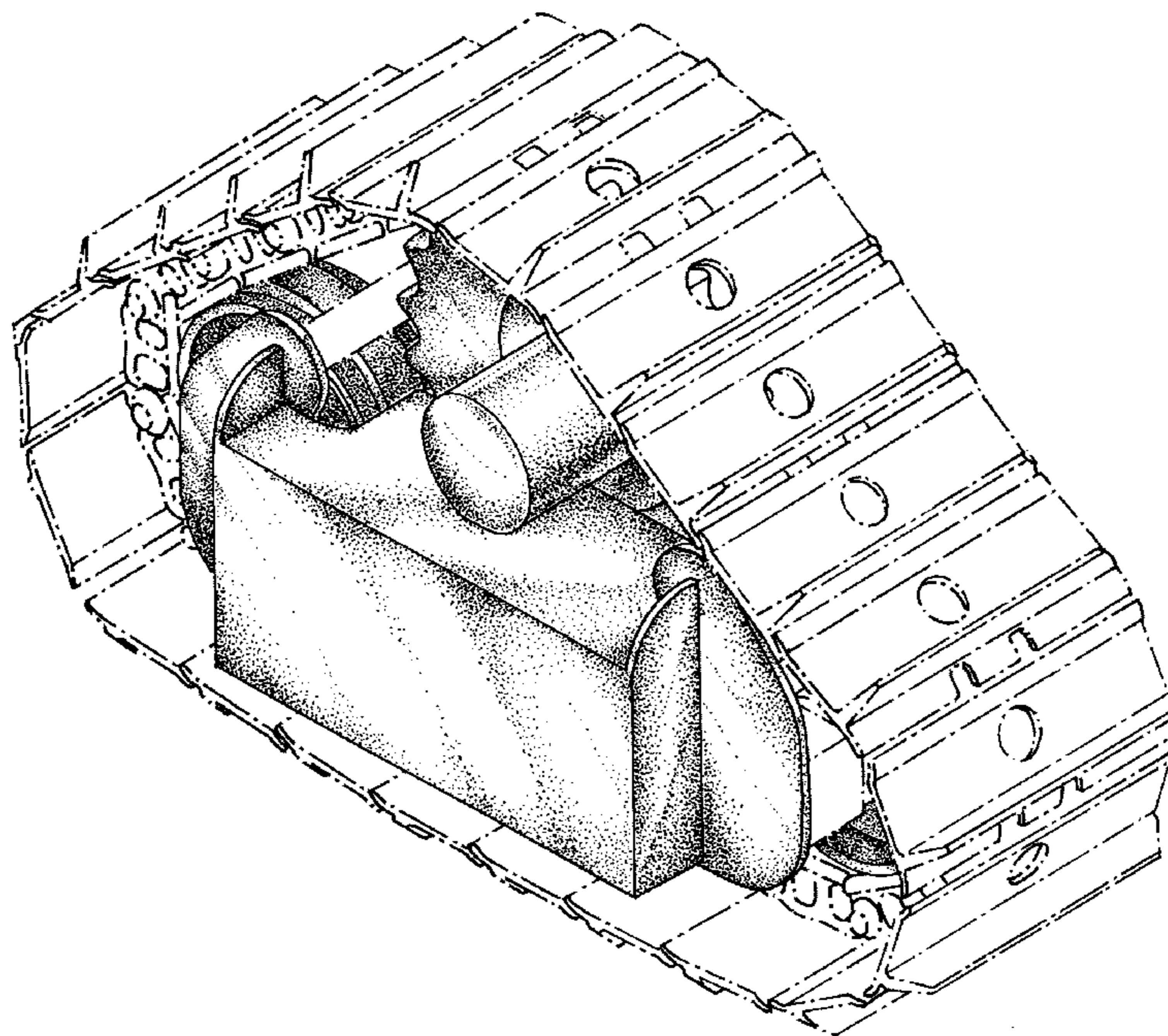

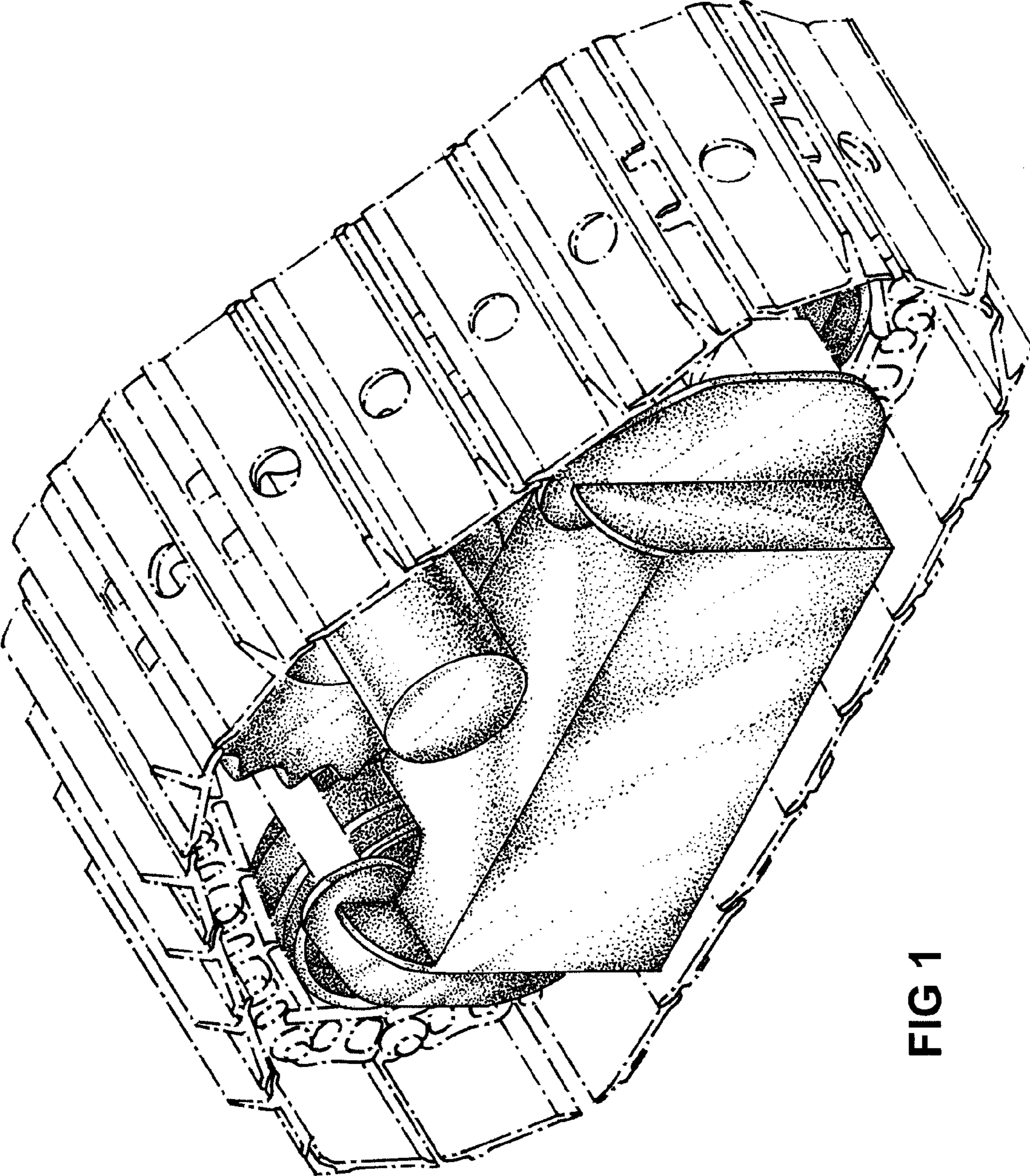

FIG 1

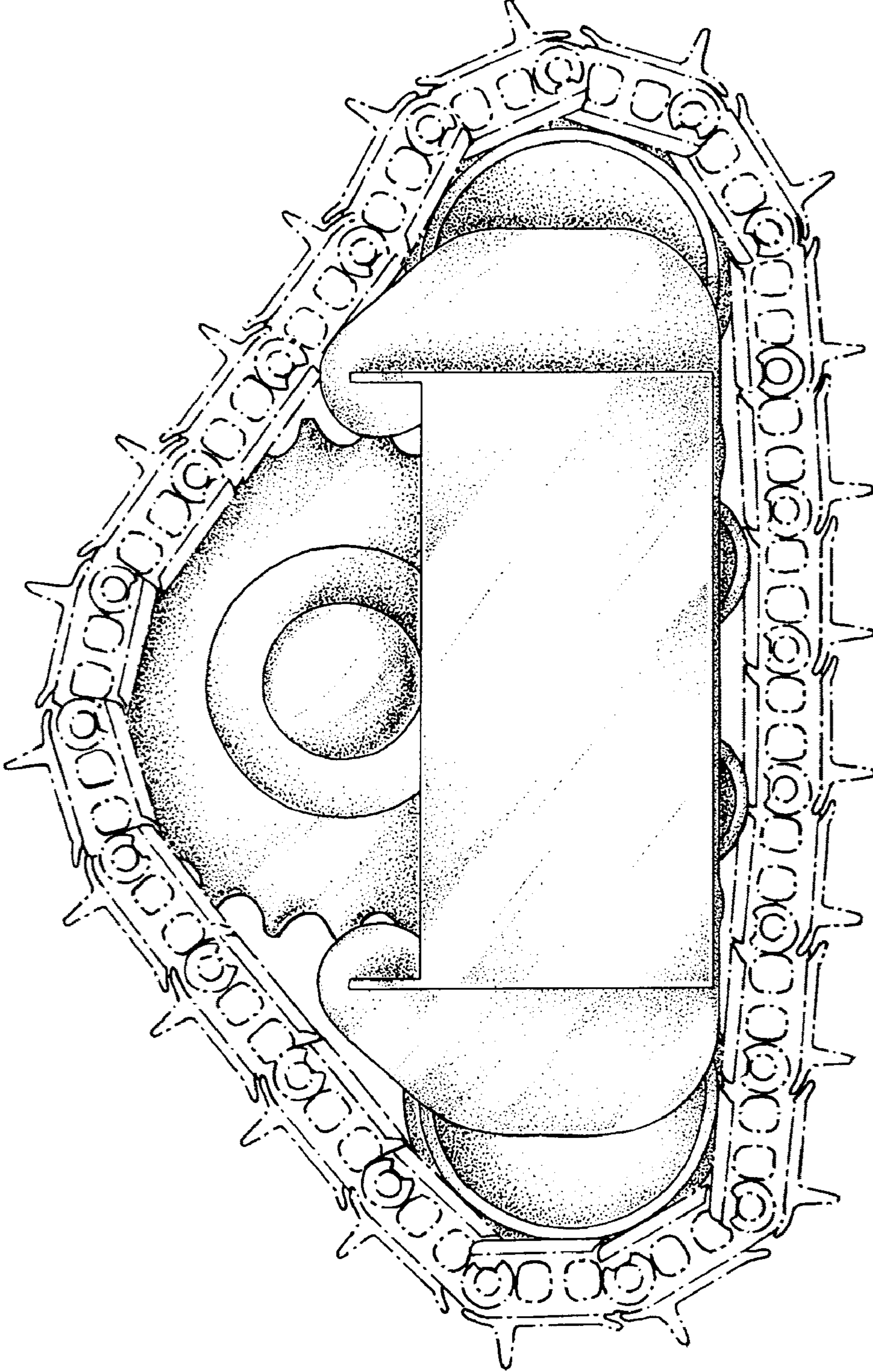

FIG 2

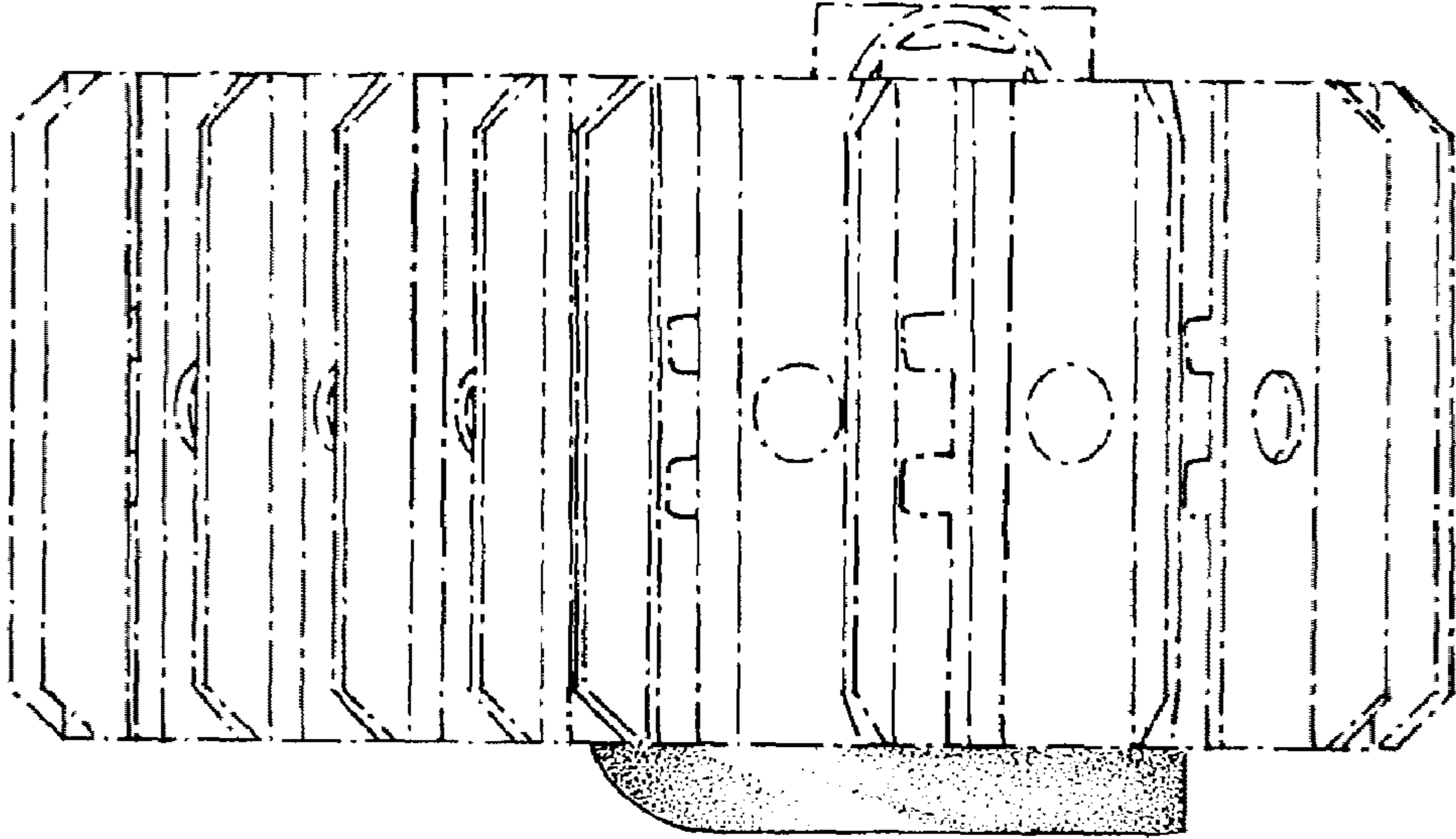

FIG 3

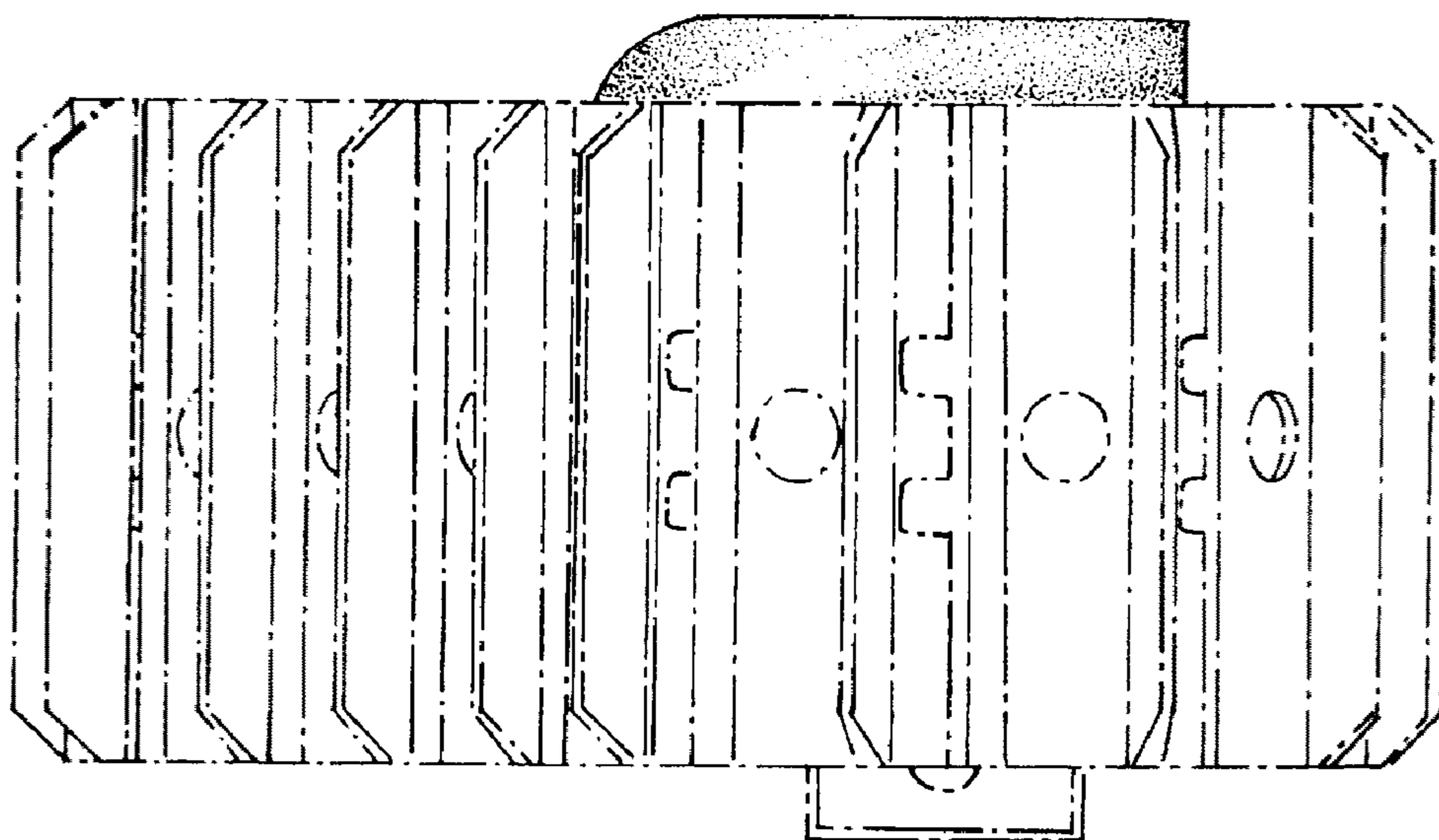

FIG 4

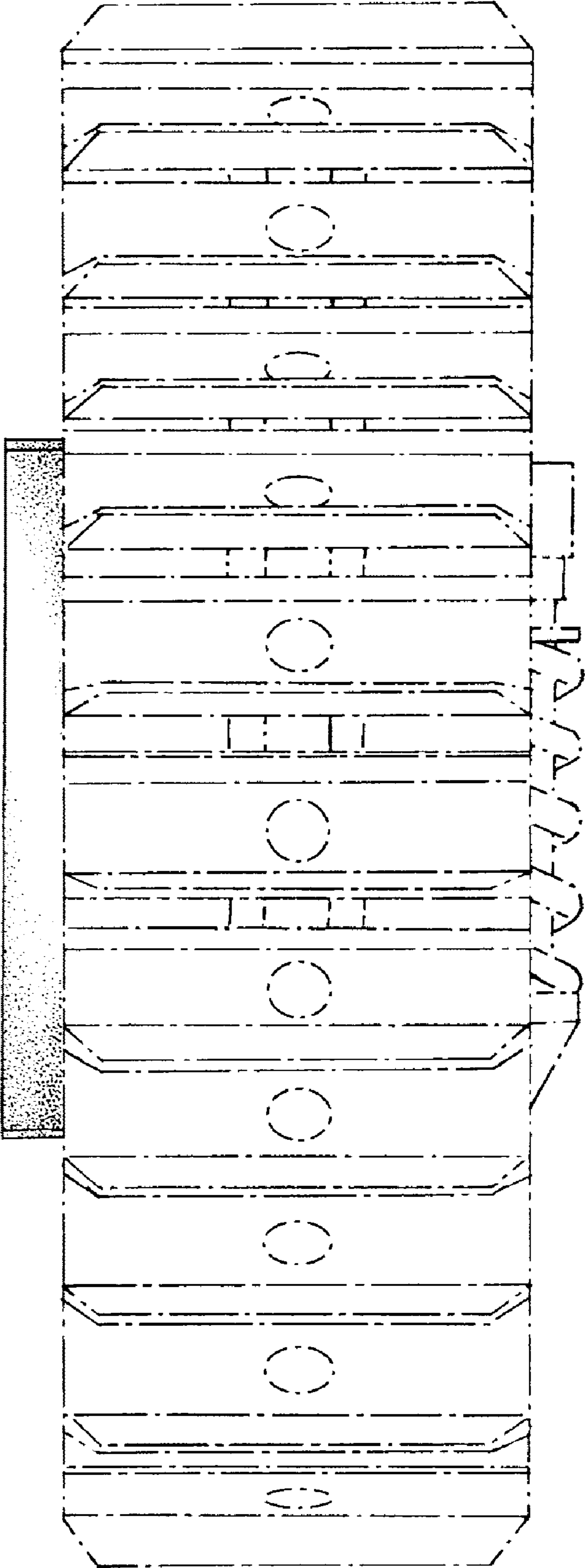

FIG 5

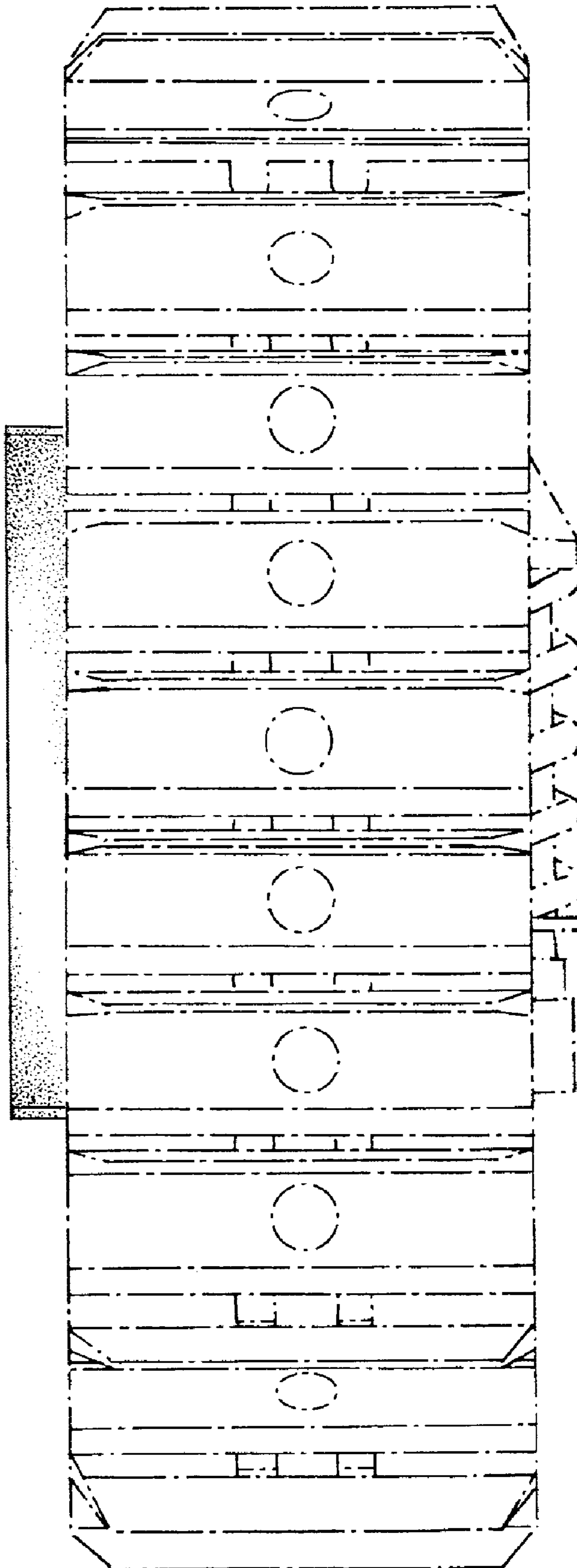

FIG 6

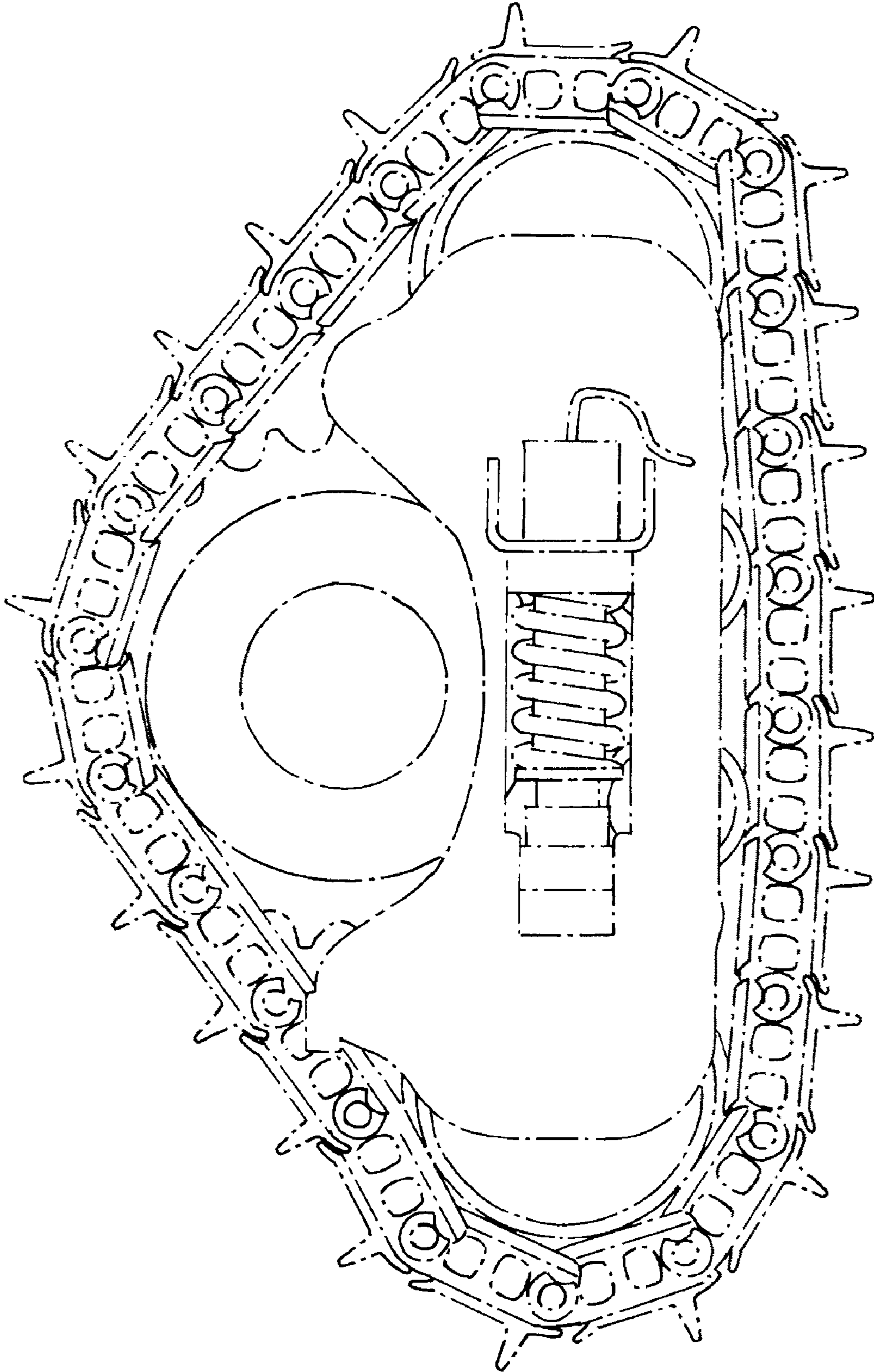

FIG 7