



US00D593028S

(12) **United States Design Patent**  
**Ikeda**

(10) **Patent No.:** **US D593,028 S**  
(45) **Date of Patent:** **\*\* May 26, 2009**

(54) **TIRE FOR AUTOMOBILE**

(75) Inventor: **Akio Ikeda**, Hyogo (JP)

(73) Assignee: **The Goodyear Tire & Rubber Company**, Akron, OH (US)

(\*\*) Term: **14 Years**

(21) Appl. No.: **29/319,179**

(22) Filed: **Jun. 5, 2008**

(30) **Foreign Application Priority Data**

Dec. 11, 2007 (JP) ..... 2007-033905

(51) **LOC (9) Cl.** ..... **12-15**

(52) **U.S. Cl.** ..... **D12/601**

(58) **Field of Classification Search** ..... D12/582-603,  
D12/900-901, 568, 559; 152/209.1, 209.8-209.18,  
152/209.25-209.28

See application file for complete search history.

(56) **References Cited**

**U.S. PATENT DOCUMENTS**

D313,210 S	12/1990	Tsutsumi et al.	.....	D12/146
D316,693 S	5/1991	Kawabata et al.	.....	D12/147
D352,489 S	11/1994	Breny et al.	.....	D12/147
D398,891 S	* 9/1998	McKisson	.....	D12/601
D398,892 S	* 9/1998	Williams	.....	D12/601
D408,338 S	* 4/1999	McKisson et al.	.....	D12/601
D416,834 S	* 11/1999	Brown et al.	.....	D12/601
D449,801 S	* 10/2001	Dumigan et al.	.....	D12/601
D480,045 S	* 9/2003	Durand et al.	.....	D12/601
D485,803 S	* 1/2004	Hutz et al.	.....	D12/601
D491,135 S	* 6/2004	Lassan et al.	.....	D12/601
D498,206 S	11/2004	Cazin-Bourguignon et al.	.....	D12/588
D498,460 S	* 11/2004	Himuro	.....	D12/601
D507,233 S	* 7/2005	Daisho et al.	.....	D12/559
D515,019 S	2/2006	Umstot et al.	.....	D12/519

D529,436 S	* 10/2006	Koya et al.	.....	D12/601
D536,663 S	2/2007	Heinen et al.	.....	D12/603
D549,643 S	* 8/2007	Radulescu et al.	.....	D12/600
D554,056 S	* 10/2007	Allison et al.	.....	D12/601

\* cited by examiner

*Primary Examiner*—Stacia Cadmus

(74) *Attorney, Agent, or Firm*—Richard B. O’Planick

(57) **CLAIM**

The ornamental design for a tire for automobile, as shown and described.

**DESCRIPTION**

FIG. 1 is a perspective view of a tire for automobile showing my new design, it being understood that the pattern repeats uniformly throughout the circumference of the tread;

FIG. 2 is a front elevational view thereof;

FIG. 3 is a right side elevational view thereof; the opposite side elevational view being identical thereto;

FIG. 4 is an enlarged fragmentary front elevational view thereof;

FIG. 5 is a perspective view of a second embodiment of a tire for automobile showing my new design, it being understood that the pattern repeats uniformly throughout the circumference of the tread and that the opposite side perspective view is identical thereto; and,

FIG. 6 is a front elevational view of a second embodiment, it being understood that an enlarged fragmentary view thereof would be substantially identical to that shown in FIG. 4, with the exception of the inclusion of the sidewall in solid lines.

In the drawings, the broken lines defining the sidewall, inner bead and the peripheral boundary between the claimed tire tread and the unclaimed sidewall depict environmental subject matter that forms no part of the claimed design.

**1 Claim, 6 Drawing Sheets**

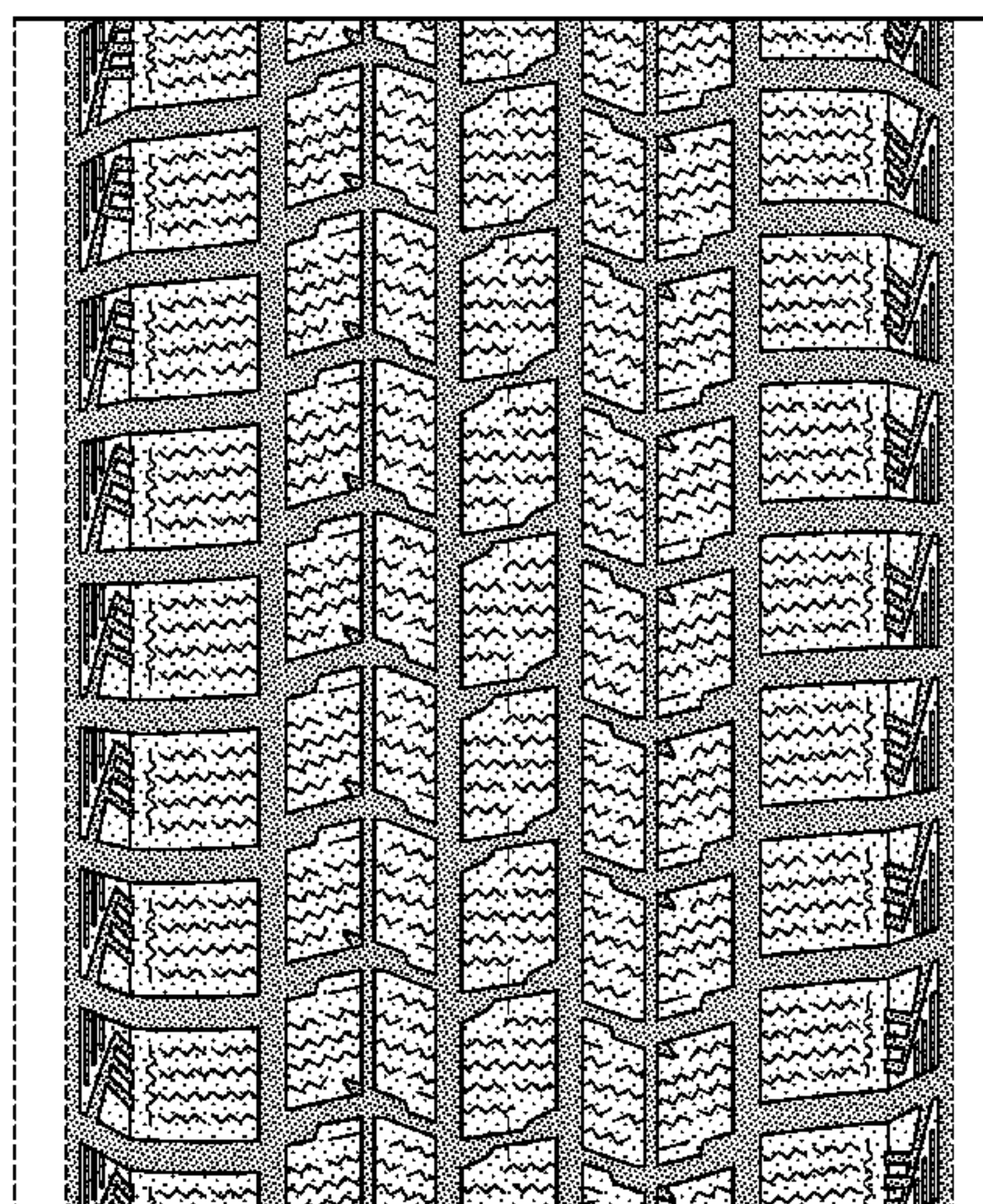
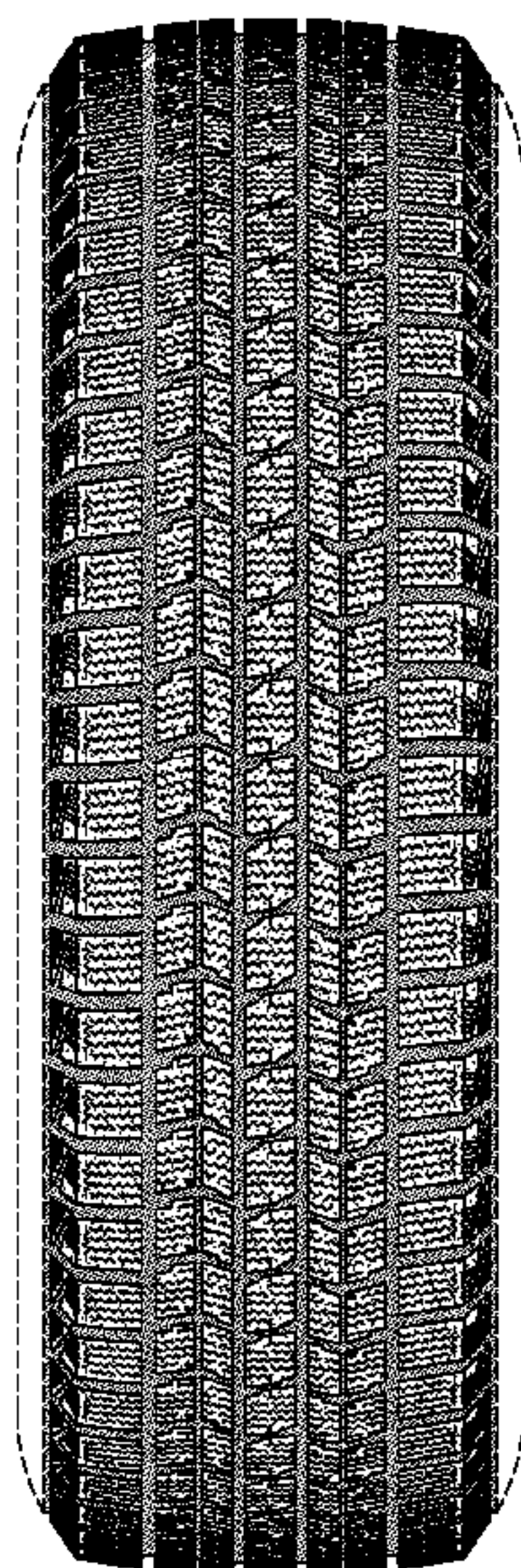



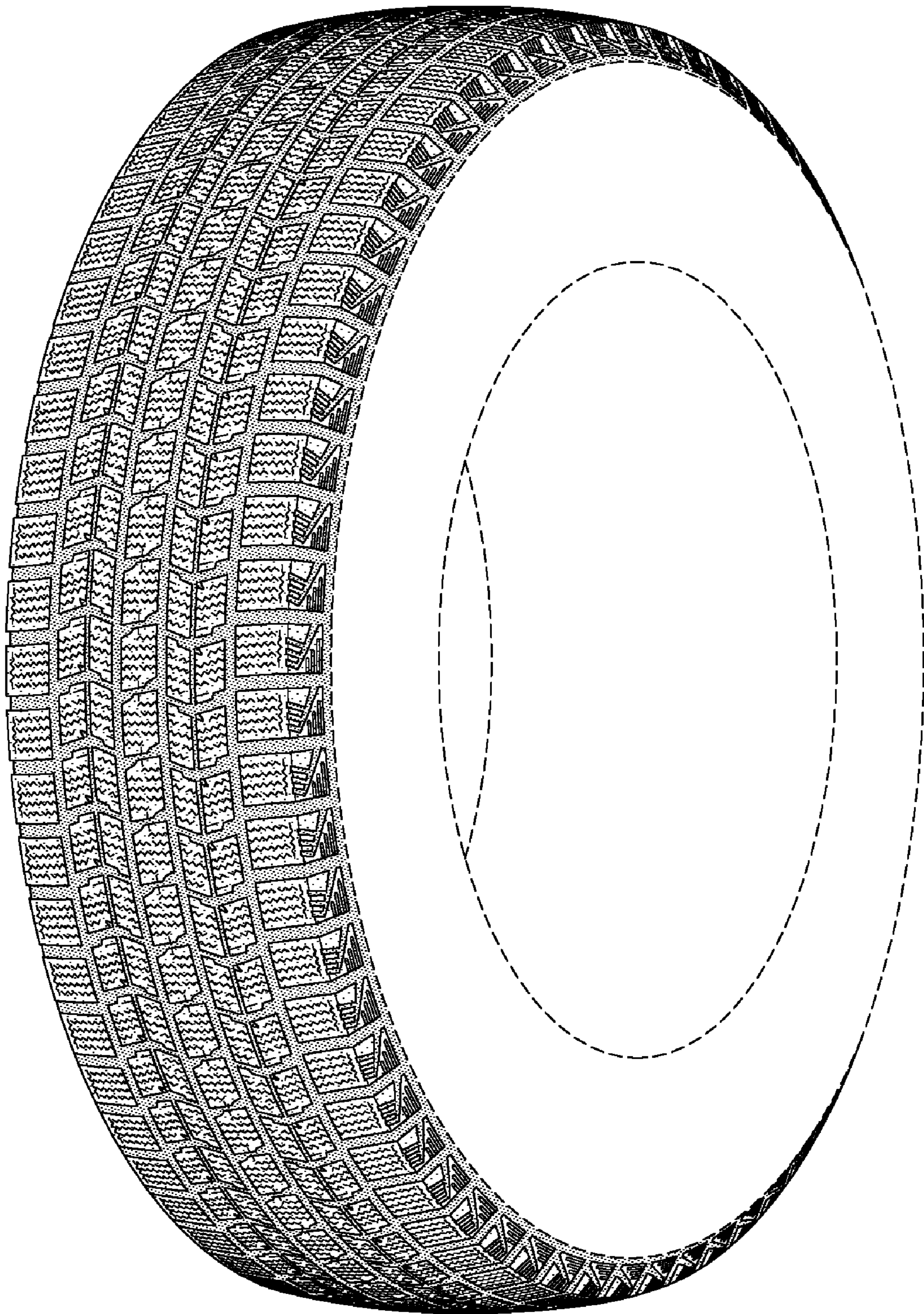

FIG-1



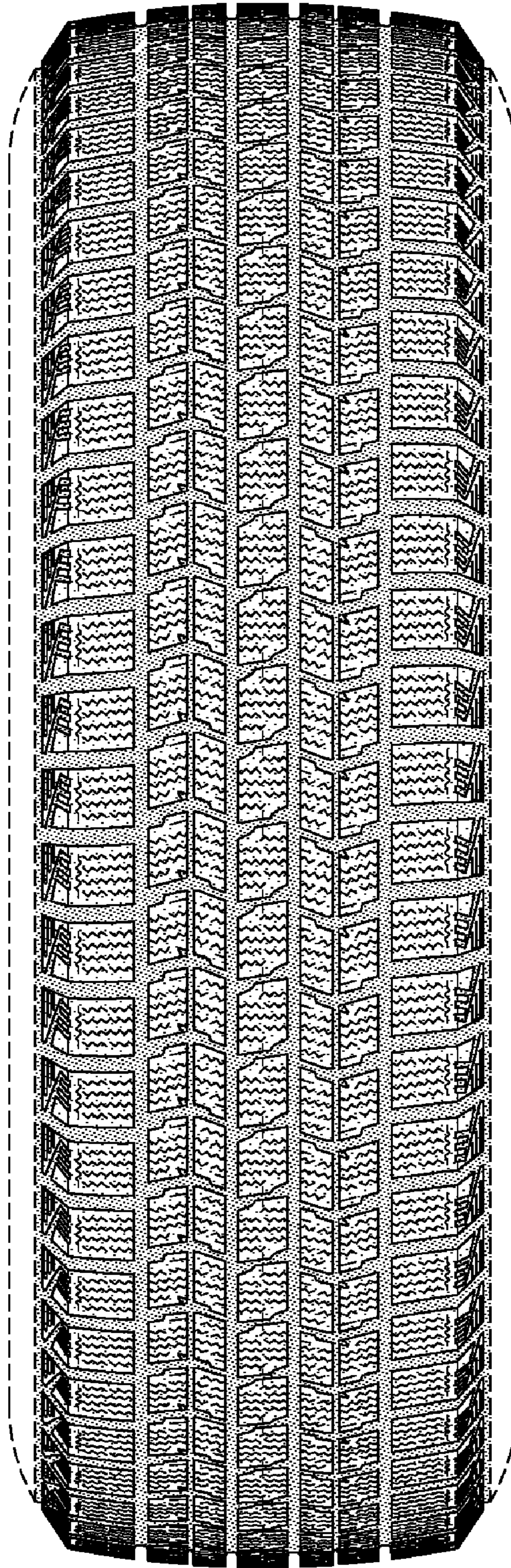

FIG-2

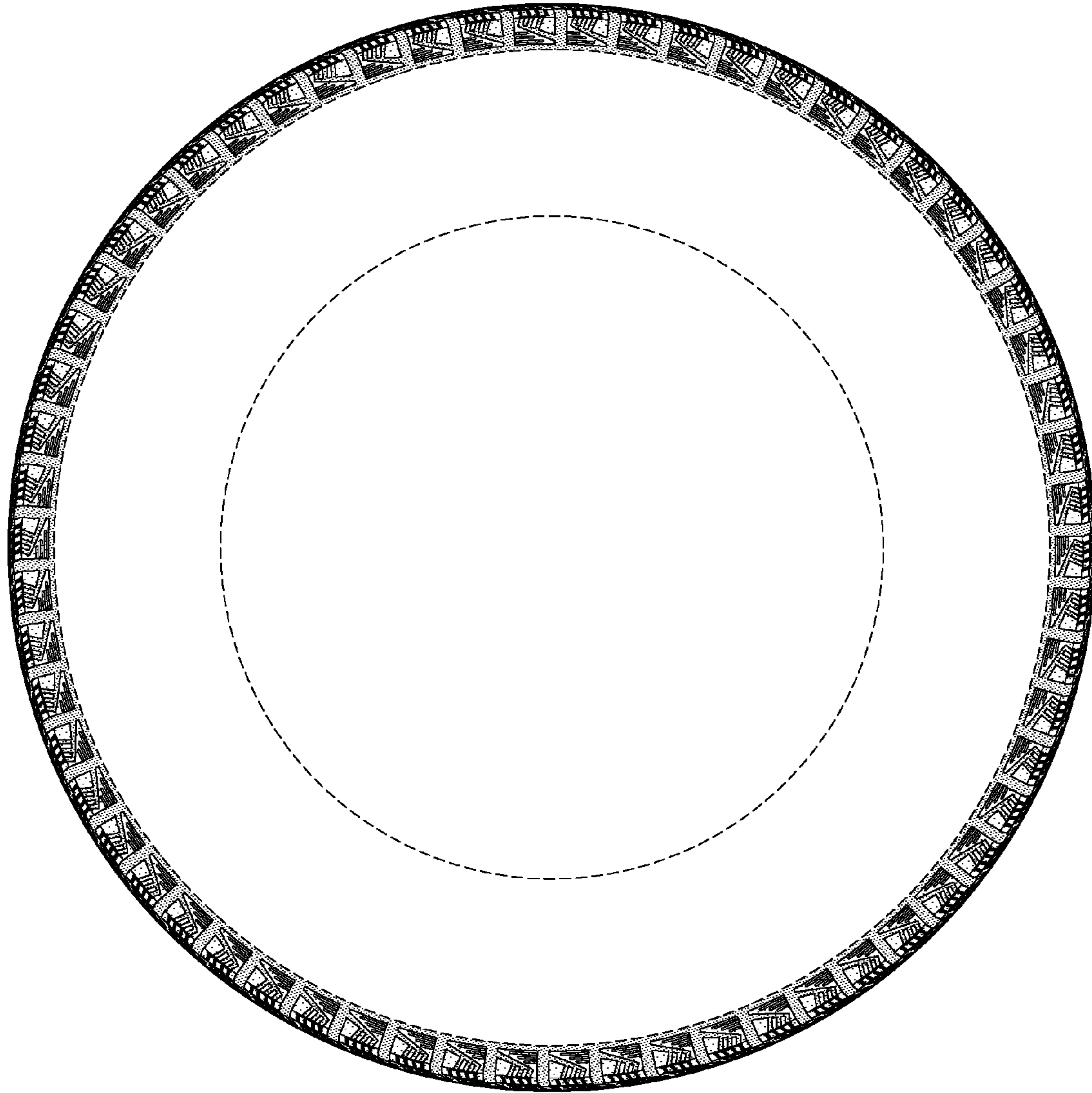

FIG-3



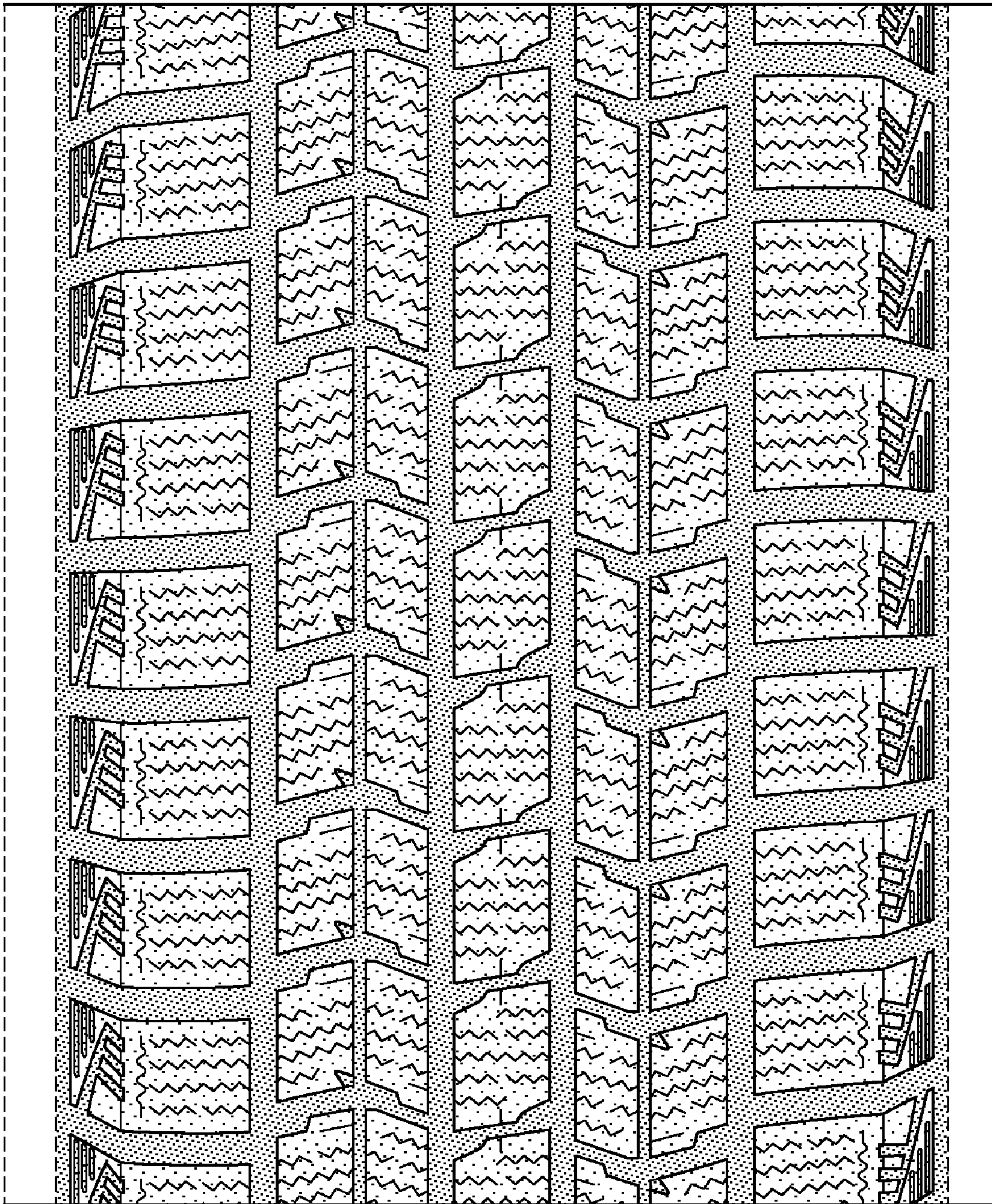

FIG-4



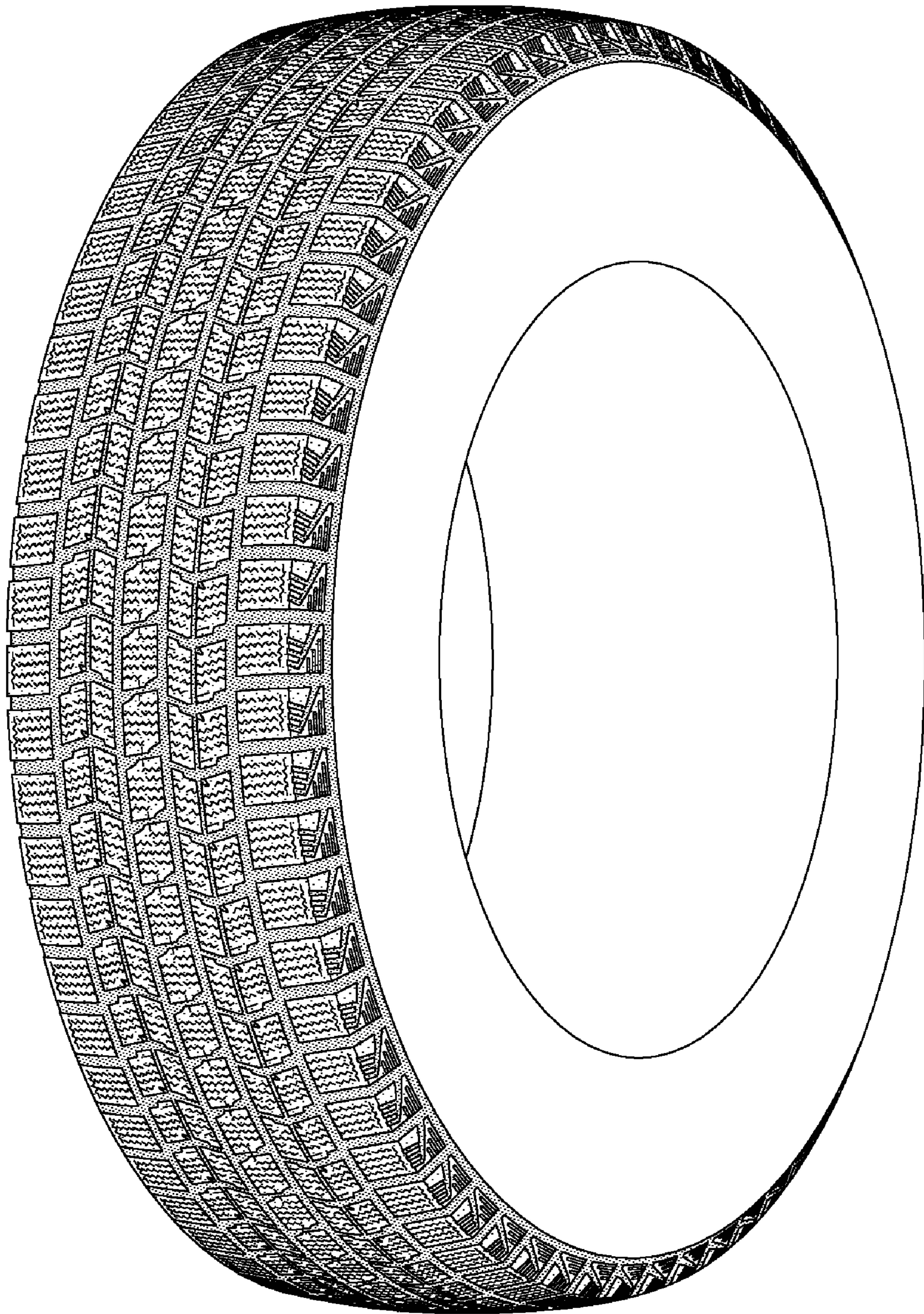

FIG-5



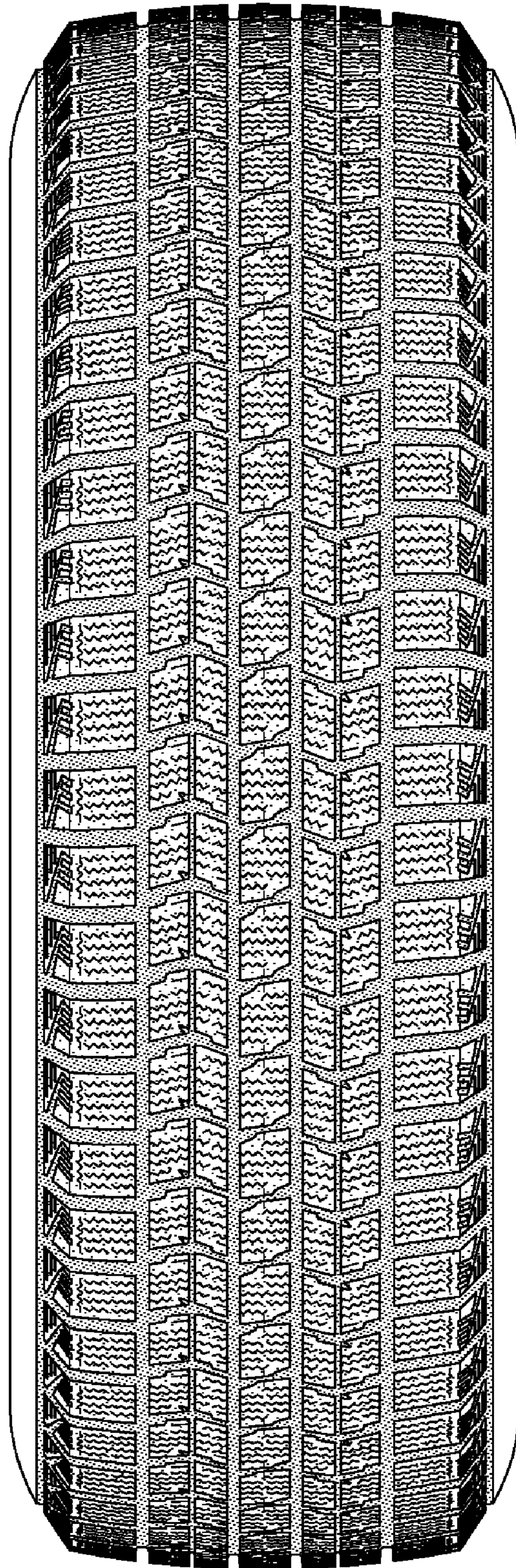

FIG-6