

US00D593027S

(12) **United States Design Patent**
Shondel et al.

(10) **Patent No.:** **US D593,027 S**

(45) **Date of Patent:** **** May 26, 2009**

(54) **TIRE**

(75) Inventors: **Jonathan James Shondel**, Massillon, OH (US); **Dale Edward Umstot**, Atwater, OH (US); **Shannon Joseph Hughes**, Rootstown, OH (US); **Kevin Lee Burnworth**, Sandusky, OH (US); **James Elliott Reese**, Cuyahoga Falls, OH (US)

(73) Assignee: **The Goodyear Tire & Rubber Company**, Akron, OH (US)

(**) Term: **14 Years**

(21) Appl. No.: **29/328,167**

(22) Filed: **Nov. 20, 2008**

(51) **LOC (9) Cl.** **12-15**

(52) **U.S. Cl.** **D12/532**

(58) **Field of Classification Search** D12/505-506,
D12/514-532; 152/209.1, 209.8-209.18,
152/209.25-209.28

See application file for complete search history.

(56) **References Cited**

U.S. PATENT DOCUMENTS

D456,762 S	*	5/2002	Graas	D12/524
D483,004 S	*	12/2003	Schomburg et al.	D12/519
D504,386 S	*	4/2005	Seifert	D12/532
D508,017 S		8/2005	Heinen et al.	D12/555
D525,579 S	*	7/2006	Graas	D12/532
D526,270 S	*	8/2006	Miyasaka	D12/532
D526,955 S		8/2006	Heinen et al.	D12/549
D531,116 S		10/2006	Heinen et al.	D12/590
D533,133 S		12/2006	Heinen et al.	D12/590
D551,612 S	*	9/2007	Maxwell et al.	D12/532

D557,195 S		12/2007	Fontaine et al.	D12/524
D582,838 S	*	12/2008	Park et al.	D12/532
D584,214 S	*	1/2009	Mukai	D12/532

* cited by examiner

Primary Examiner—Stacia Cadmus

(74) *Attorney, Agent, or Firm*—Richard B. O’Planick

(57) **CLAIM**

The ornamental design for a tire, as shown and described.

DESCRIPTION

FIG. 1 is a perspective view of a tire showing our new design, it being understood that the pattern repeats uniformly throughout the circumference of the tread;

FIG. 2 is a front elevational view thereof;

FIG. 3 is a right side elevational view thereof;

FIG. 4 is a left side elevational view thereof;

FIG. 5 is an enlarged fragmentary front elevational view thereof;

FIG. 6 is a perspective view of a second embodiment of a tire showing our new design, it being understood that the pattern repeats uniformly throughout the circumference of the tread; and,

FIG. 7 is a front elevational view of a second embodiment, it being understood that an enlarged fragmentary view thereof would be substantially identical to that shown in FIG. 5, with the exception of the inclusion of the sidewall in solid lines.

In the drawings, the broken line showing of the sidewall, inner bead and the peripheral boundary between the tire tread and the sidewall in FIGS. 1 through 4 depict environmental subject matter and form no part of the claimed design.

1 Claim, 7 Drawing Sheets

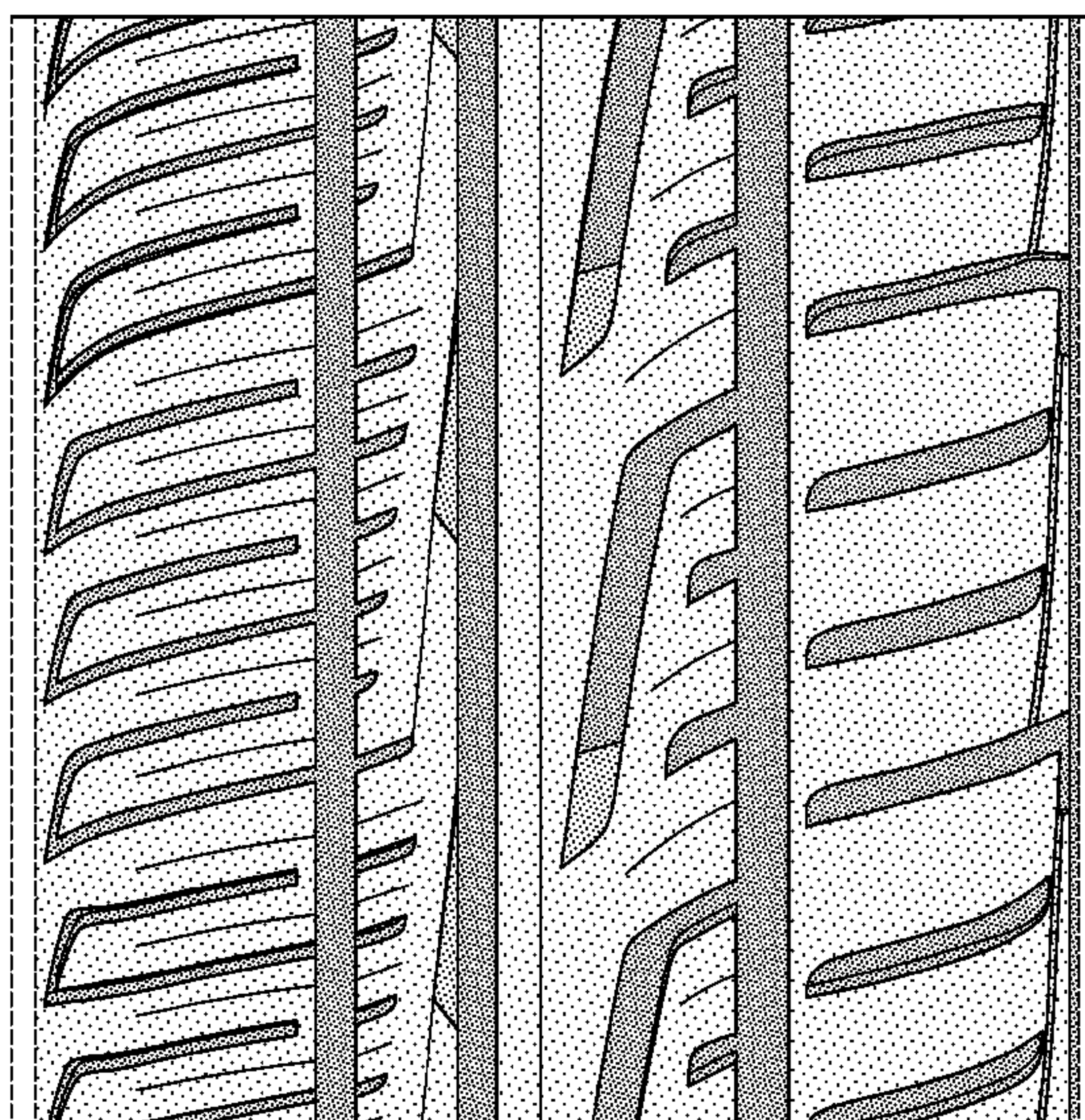
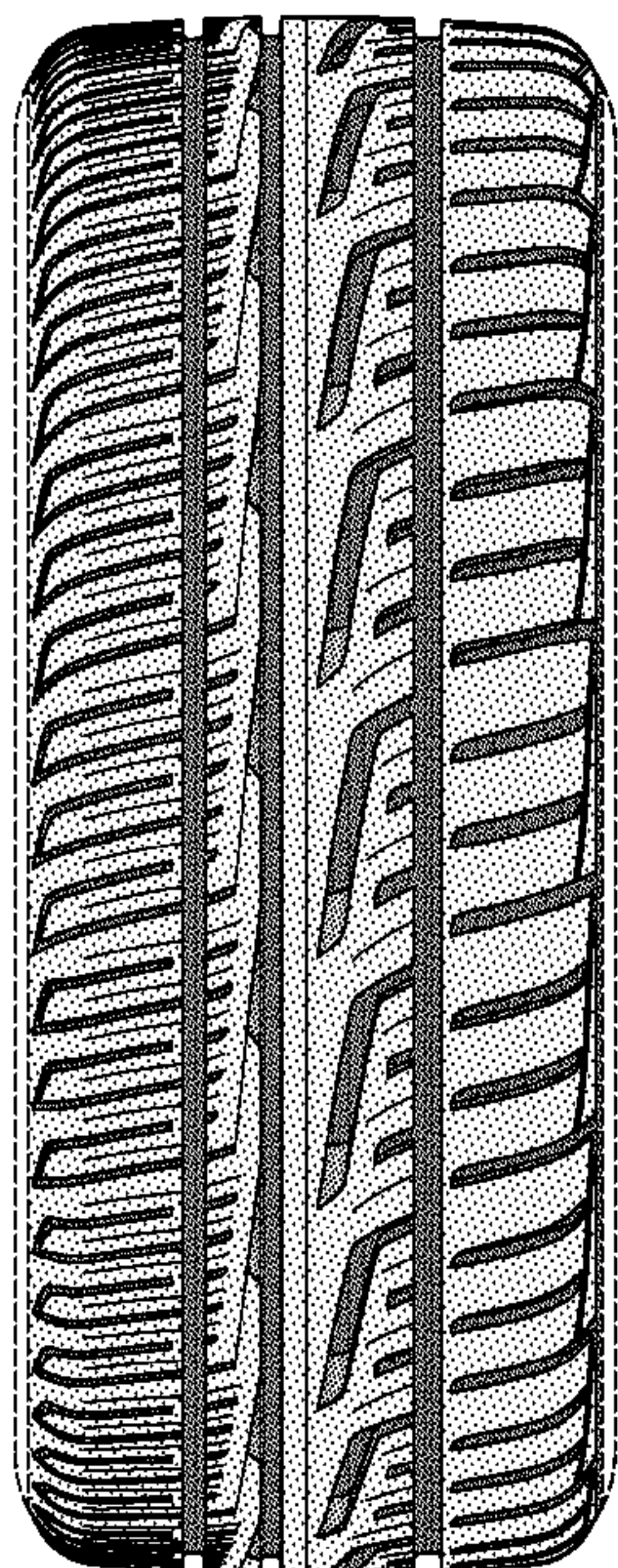

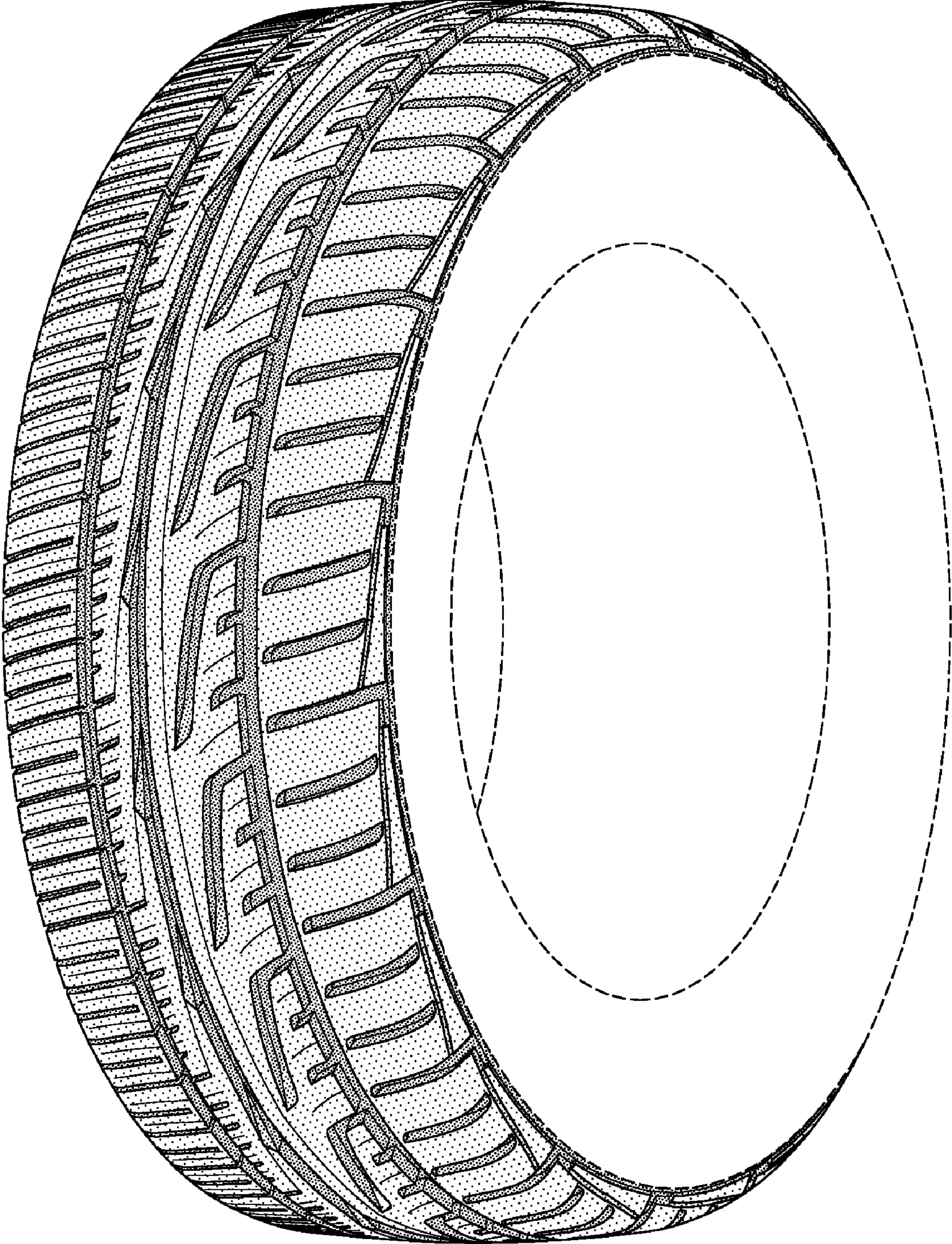

FIG-1

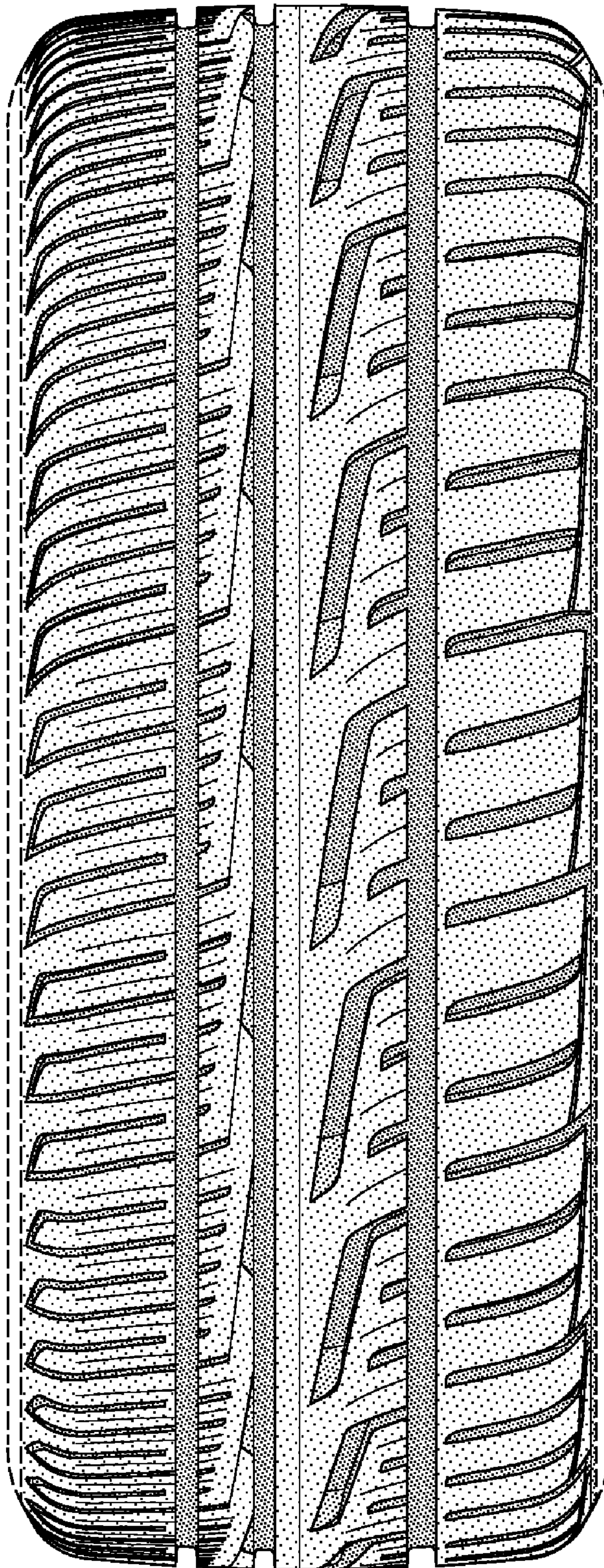

FIG-2

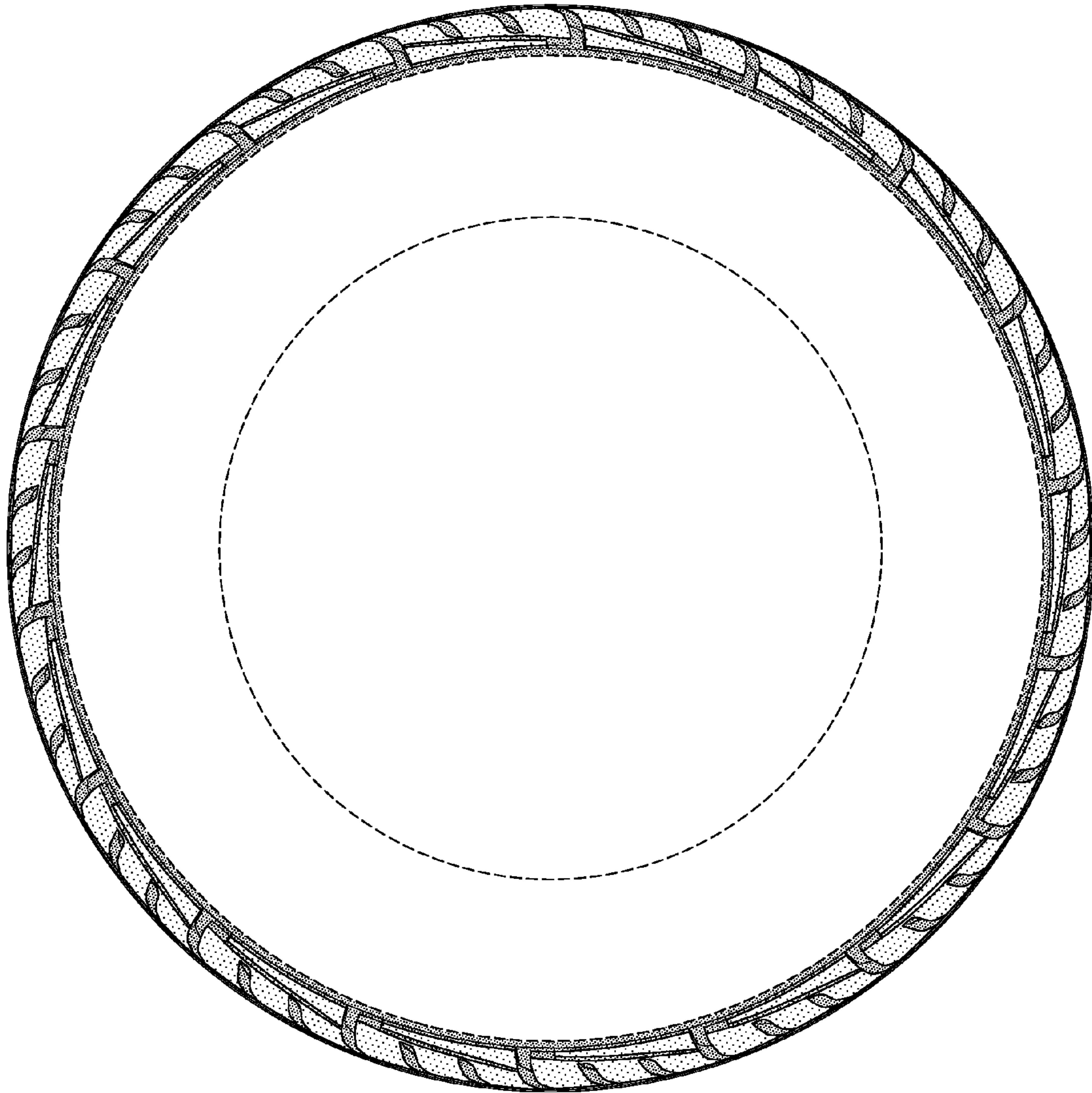

FIG-3

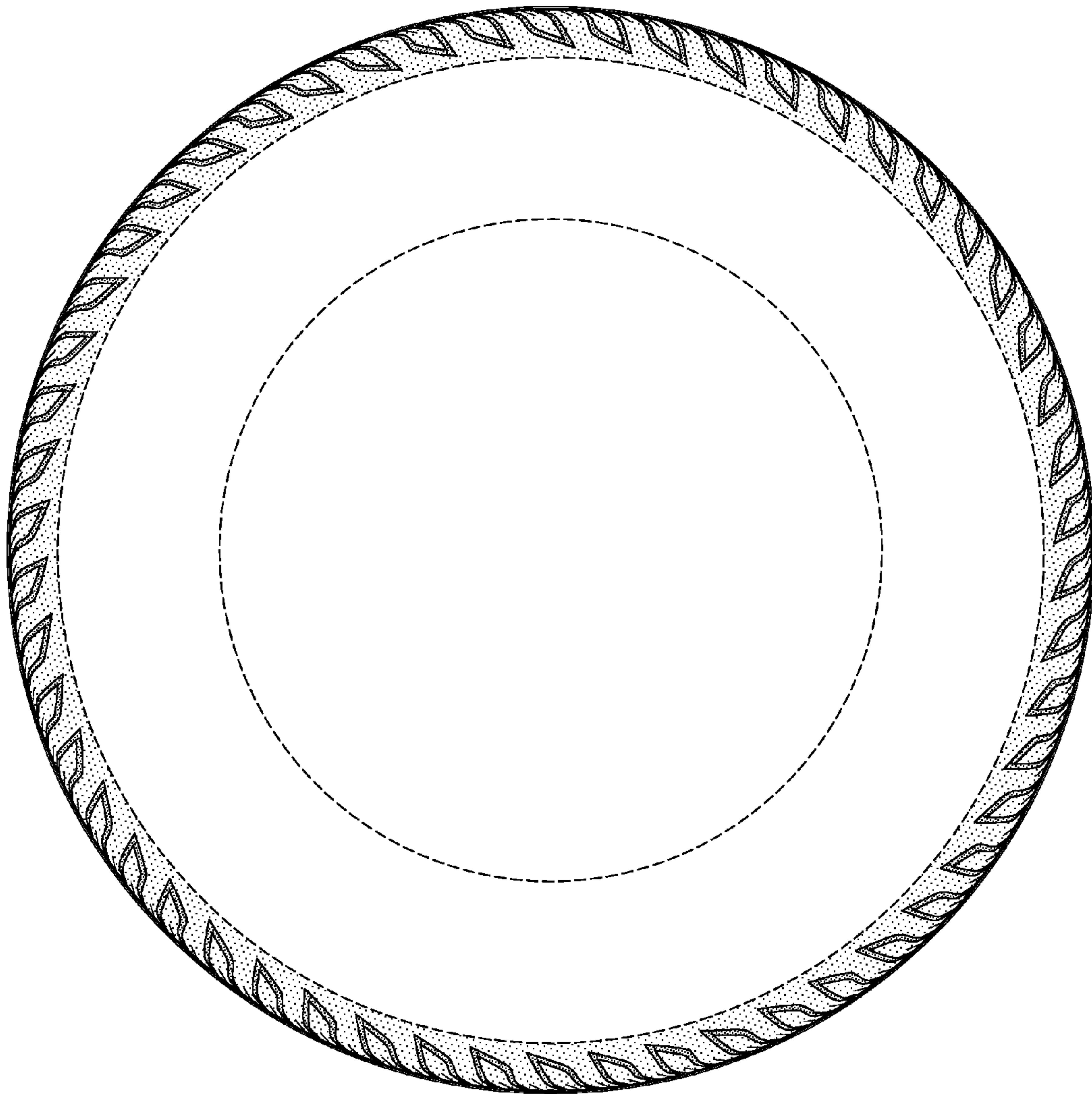

FIG-4

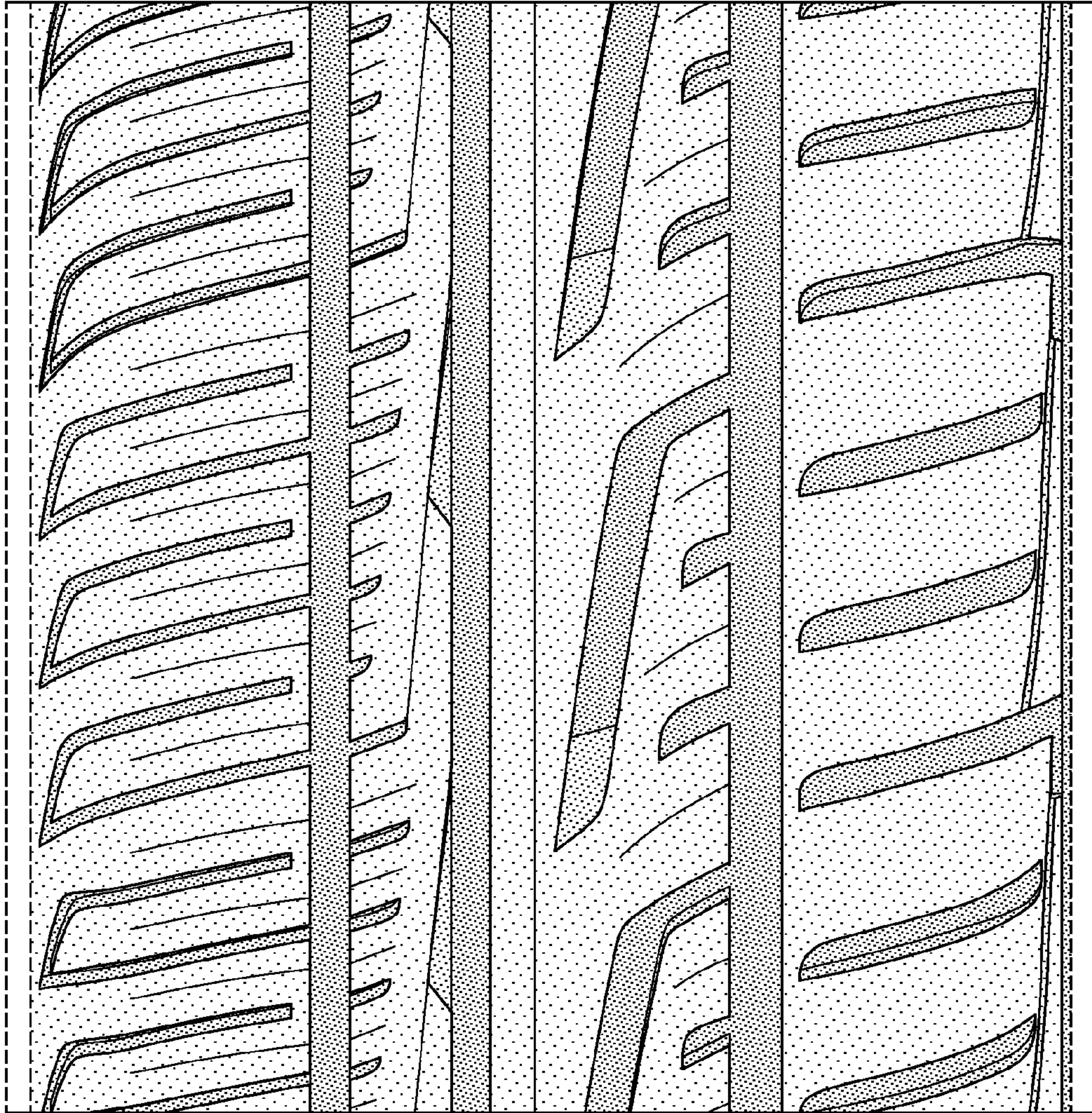

FIG-5

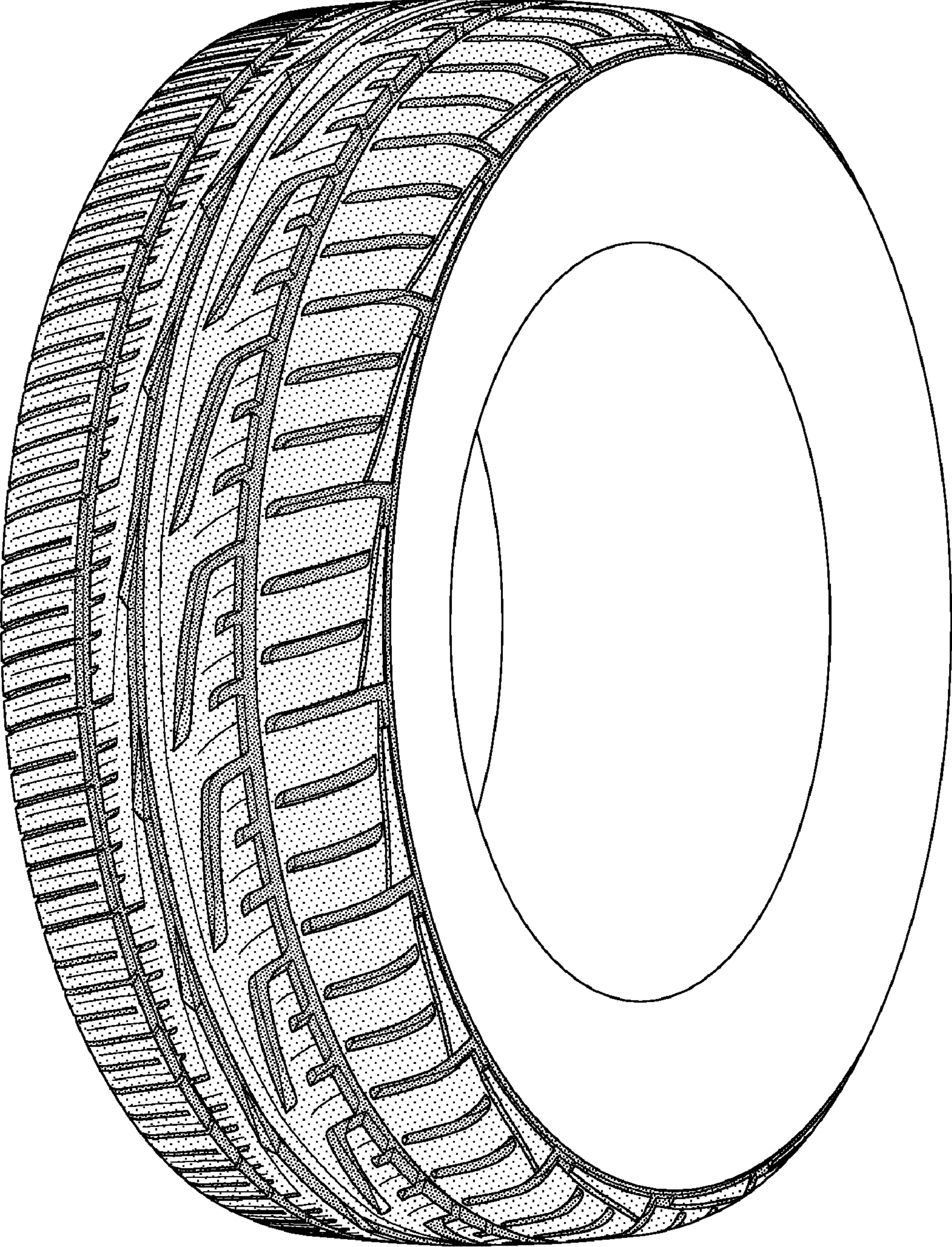

FIG-6

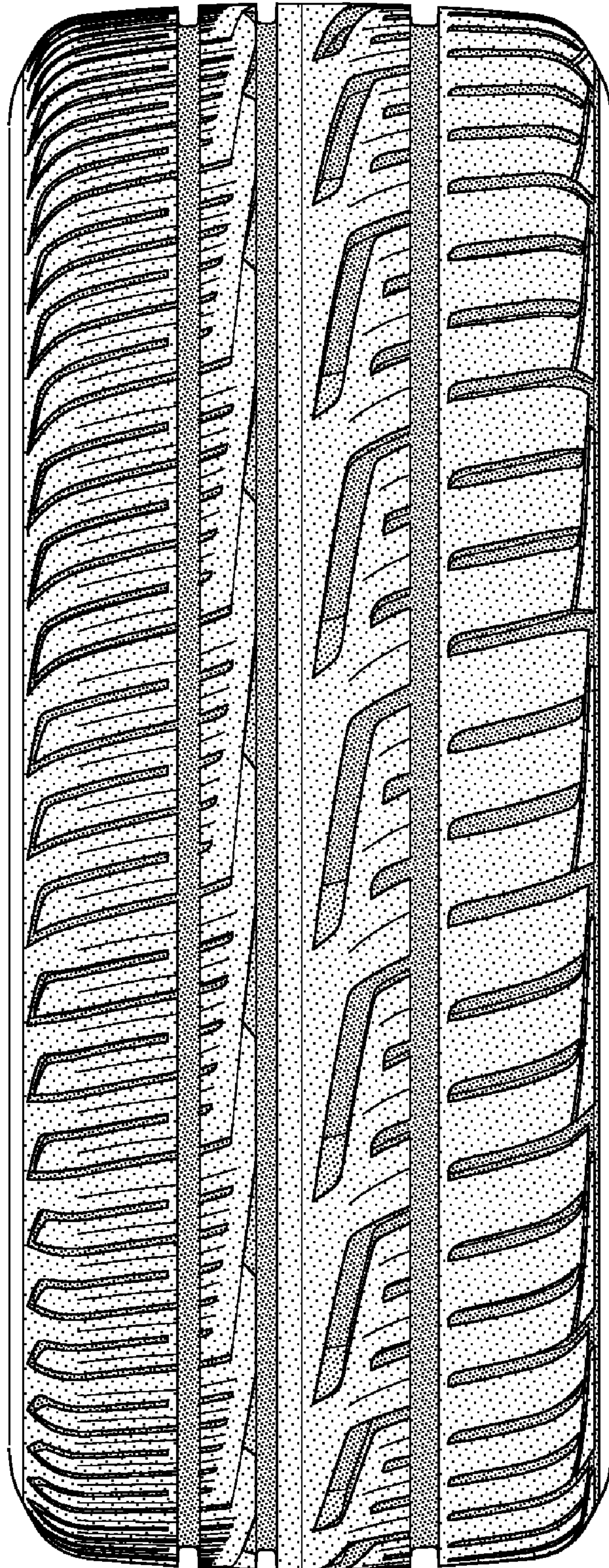

FIG-7