



US00D592979S

(12) **United States Design Patent**
Arabo

(10) **Patent No.:** **US D592,979 S**

(45) **Date of Patent:** **** May 26, 2009**

(54) **WRISTWATCH**

(75) Inventor: **Jacob Arabo**, New York, NY (US)

(73) Assignee: **Jacob & Company Watches, Inc.**, New York, NY (US)

(**) Term: **14 Years**

(21) Appl. No.: **29/277,729**

(22) Filed: **Mar. 8, 2007**

(51) **LOC (9) Cl.** **10-02**

(52) **U.S. Cl.** **D10/38**

(58) **Field of Classification Search** D10/30-39,
D10/129; 368/276, 281, 282, 223
See application file for complete search history.

(56) **References Cited**

U.S. PATENT DOCUMENTS

D302,131 S *	7/1989	Woomer	D10/39
D339,751 S *	9/1993	Besson	D10/39
D390,127 S *	2/1998	Kennedy	D10/32
D398,859 S *	9/1998	Kennedy	D10/30
D413,526 S *	9/1999	Perrin et al.	D10/30
D420,293 S *	2/2000	Parmigiani	D10/30
D438,473 S *	3/2001	Dumas	D10/39
D456,274 S *	4/2002	Mille	D10/30
D457,818 S *	5/2002	Avranches	D10/39
D490,000 S *	5/2004	Lassigne	D10/32
D504,623 S *	5/2005	Dias	D10/32
D519,390 S *	4/2006	Lovegrove	D10/39
D526,912 S *	8/2006	Calvani	D10/38

D530,225 S *	10/2006	Wunderman	D10/32
D530,229 S *	10/2006	Wunderman	D10/32
D530,628 S *	10/2006	Raffy	D10/32
D531,524 S *	11/2006	Behling	D10/38
D532,318 S *	11/2006	Bedat	D10/32
D573,487 S *	7/2008	Sanz	D10/39
D577,612 S *	9/2008	Diltoer	D10/38
D579,793 S *	11/2008	Hayek	D10/39

* cited by examiner

Primary Examiner—Lucy Lieberman

(74) *Attorney, Agent, or Firm*—Ostrolenk, Faber, Gerb & Soffen, LLP

(57) **CLAIM**

The ornamental design for a wristwatch, substantially as shown and described.

DESCRIPTION

FIG. 1 is a front, left side and bottom perspective view of a wristwatch showing my new design;

FIG. 2 is a rear and left side perspective view thereof;

FIG. 3 is a front elevation thereof;

FIG. 4 is a right side elevation thereof;

FIG. 5 is a left side elevation thereof; and,

FIG. 6 is a bottom view thereof.

The broken lines shown in the drawings are for illustrative purposes only and form no part of the claimed design.

1 Claim, 6 Drawing Sheets

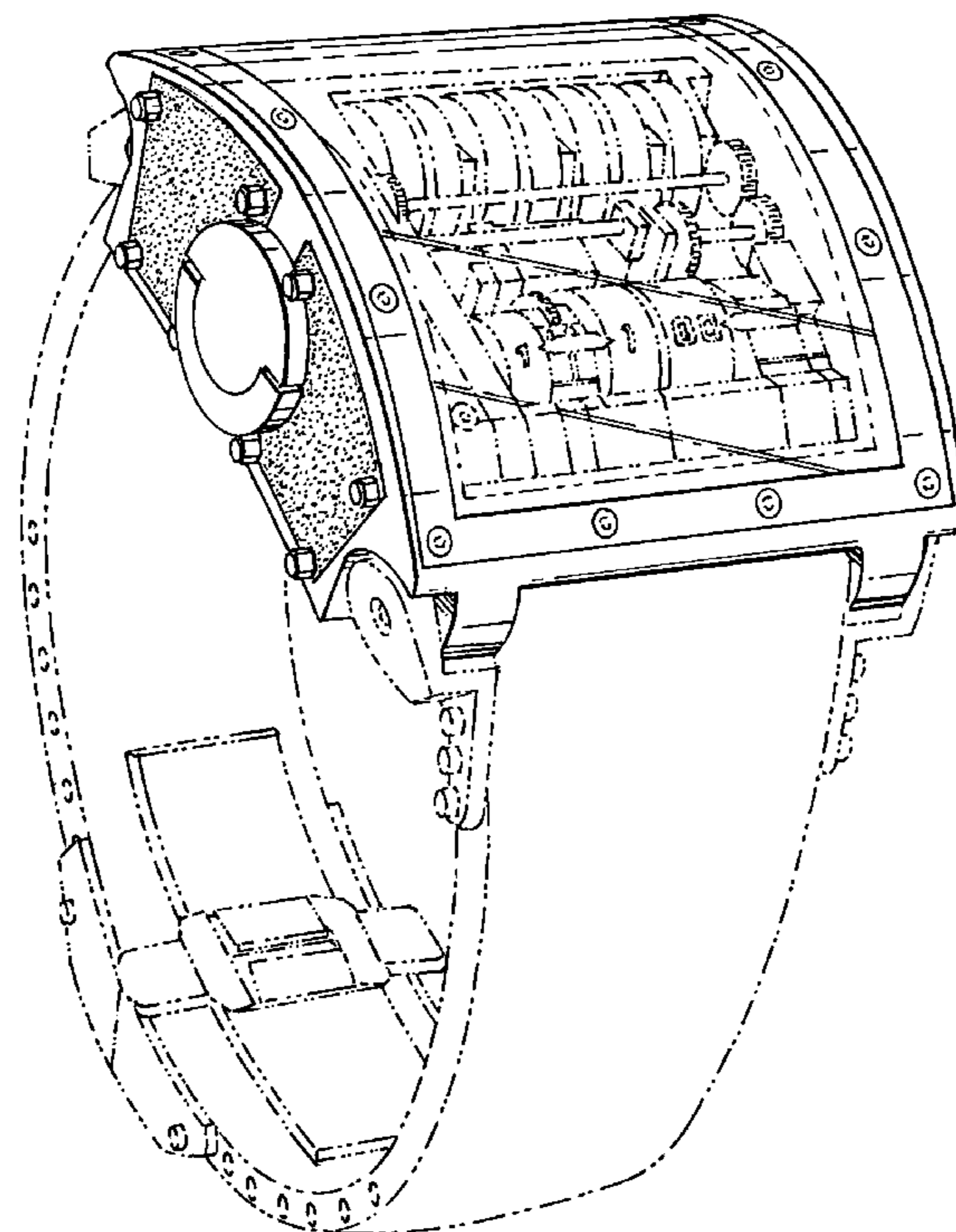

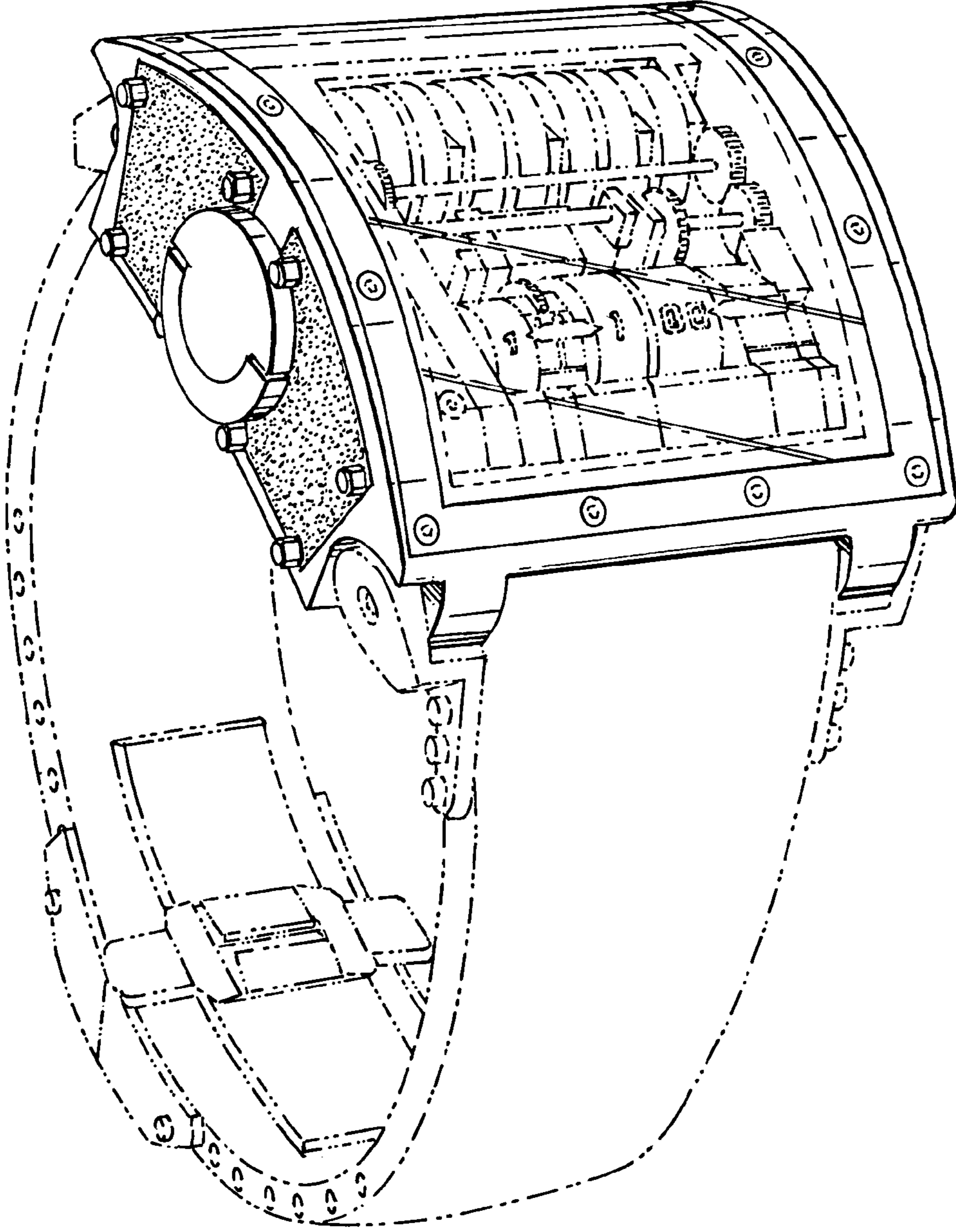

Fig. 1

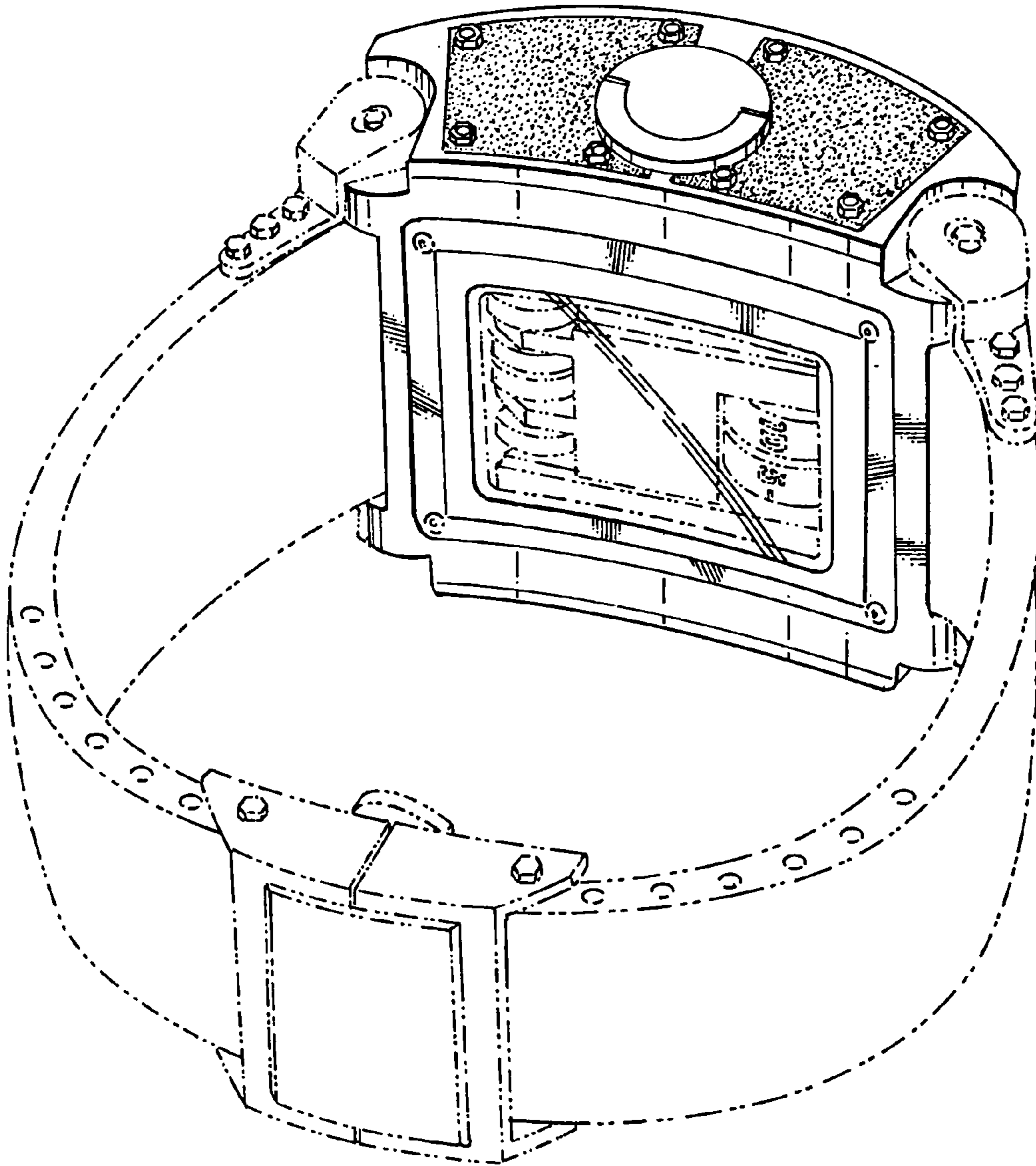

Fig. 2

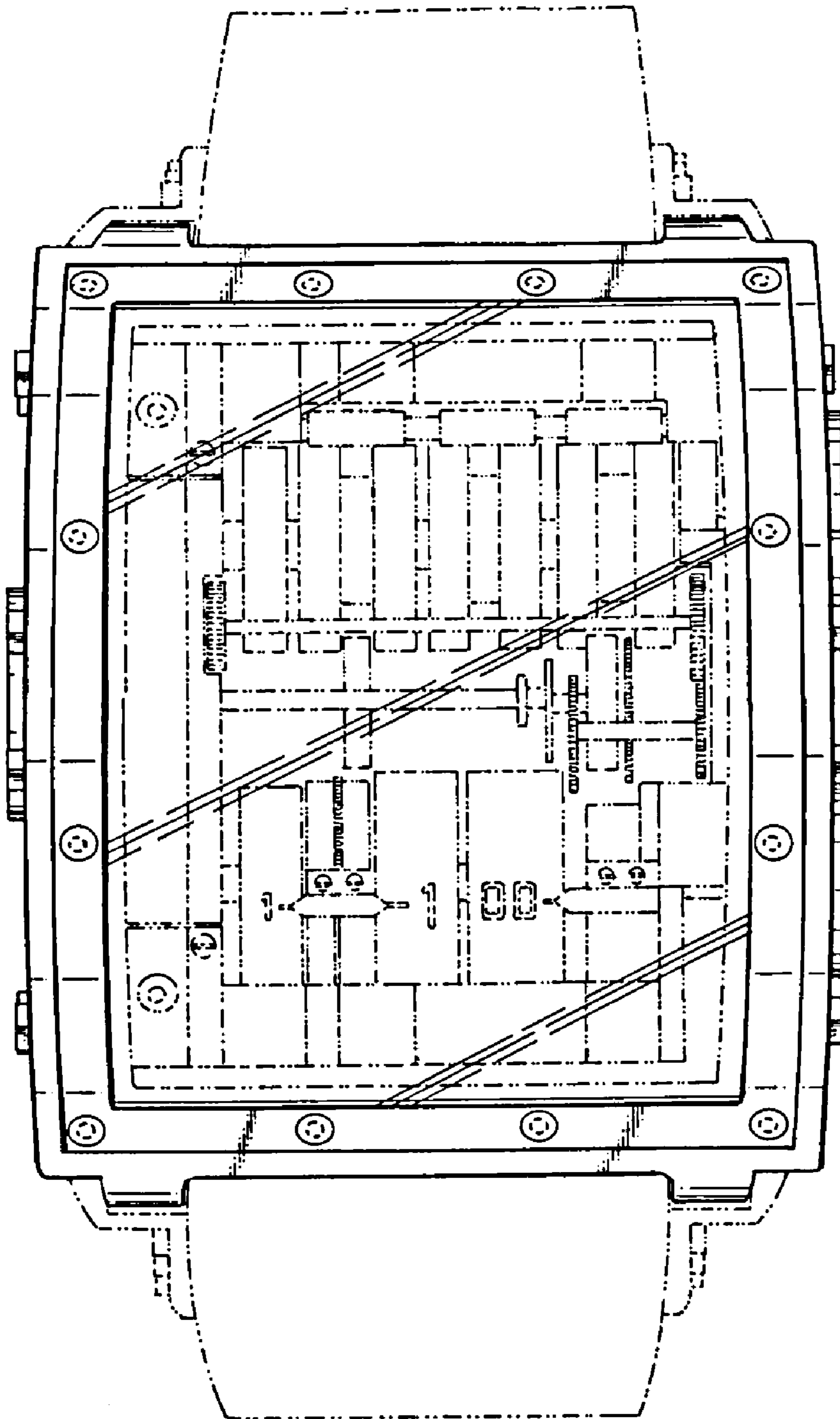

Fig. 3

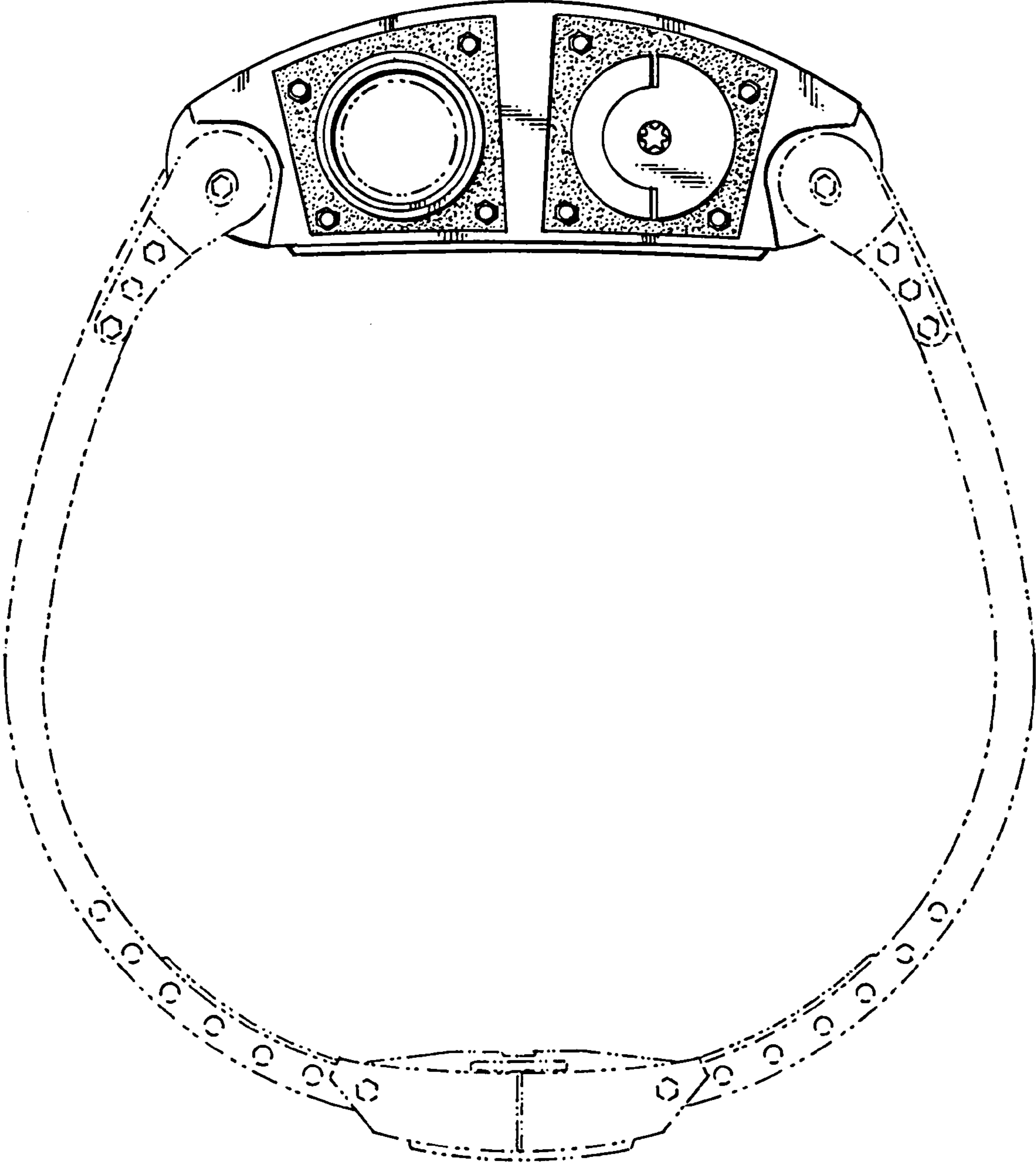

Fig. 4

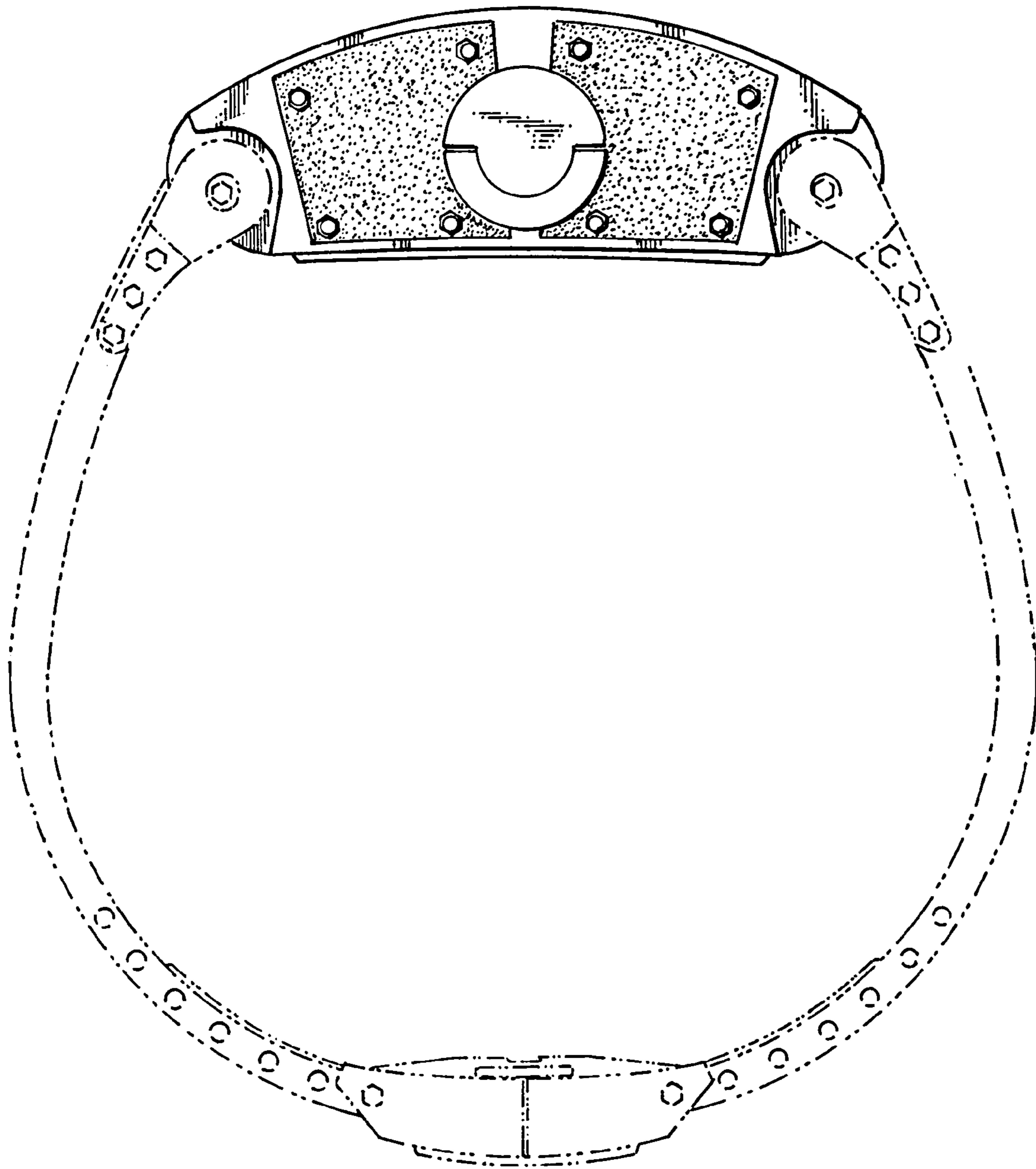

Fig. 5

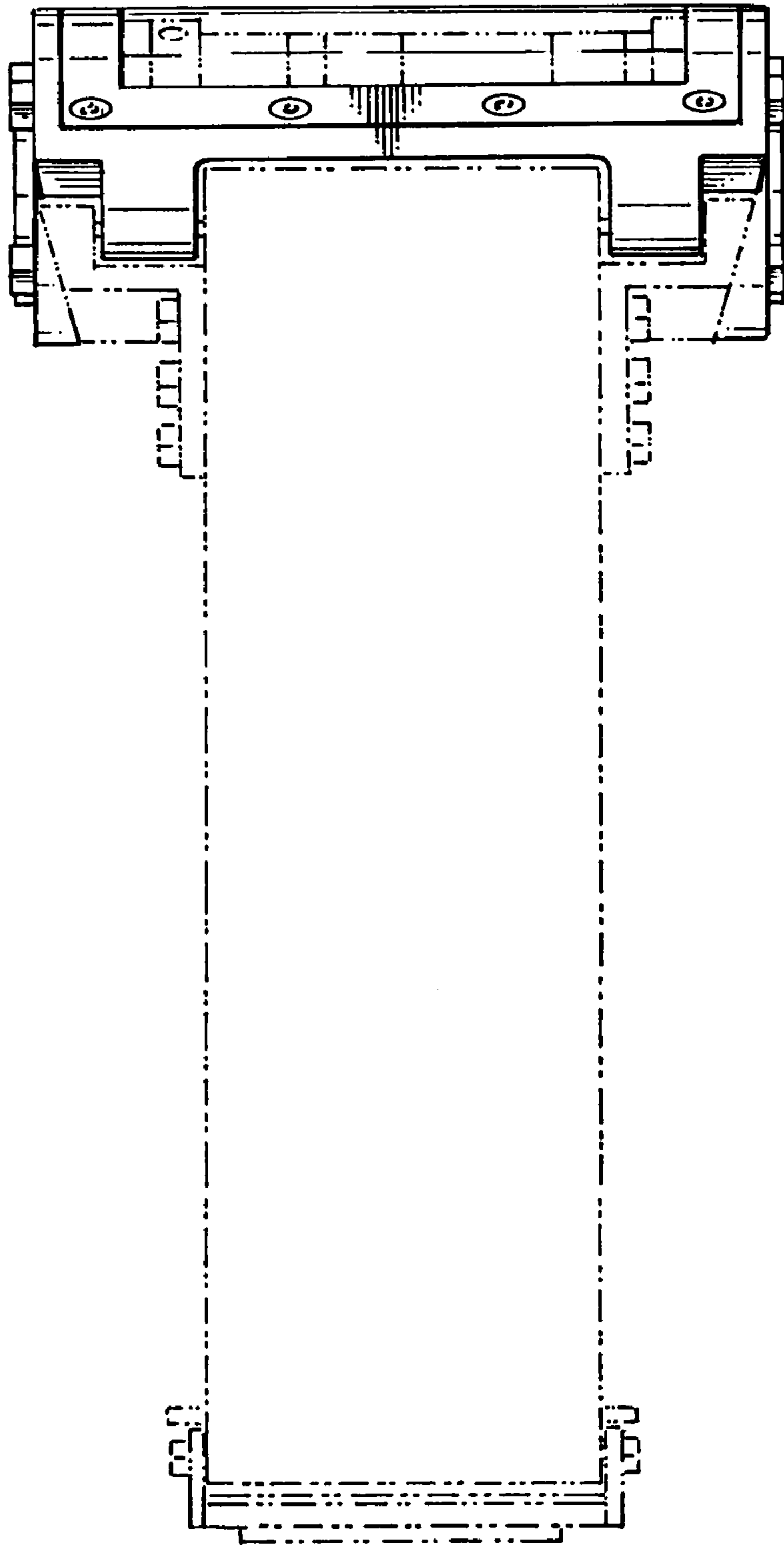

Fig. 6