



US00D592930S

(12) **United States Design Patent**  
**Cai**

(10) **Patent No.:** **US D592,930 S**

(45) **Date of Patent:** **\*\* May 26, 2009**

(54) **SCREWDRIVER WITH LED LIGHT**

(76) **Inventor:** **Yong-Yue Cai**, Suite 1207, No. 7, Lane  
895, Jong-Shan E. Rd., Jiang-Dong Dist.,  
Nin-Bo City, Je-Jiang (CN)

(\*\*) **Term:** **14 Years**

(21) **Appl. No.:** **29/322,366**

(22) **Filed:** **Aug. 4, 2008**

(51) **LOC (9) Cl.** ..... **08-05**

(52) **U.S. Cl.** ..... **D8/87; D8/85; D26/38**

(58) **Field of Classification Search** ..... D8/82,  
D8/83, 84, 85, 86, 87, 105; D26/38; 362/119;  
81/177.4, 177.1, 437, 438, 439, 440, 490;  
206/374, 375, 376

See application file for complete search history.

(56) **References Cited**

**U.S. PATENT DOCUMENTS**

5,515,249	A *	5/1996	Shiao	.....	362/119
5,517,885	A *	5/1996	Feng	.....	81/177.4
5,669,492	A *	9/1997	Chao	.....	206/234
5,704,260	A *	1/1998	Huang	.....	81/177.4
5,802,936	A *	9/1998	Liu	.....	81/450
5,887,306	A *	3/1999	Huang	.....	7/165
5,967,641	A *	10/1999	Sung et al.	.....	362/156
6,050,409	A *	4/2000	Delbeck et al.	.....	206/375
6,151,997	A *	11/2000	Lin	.....	81/177.4
D436,306	S *	1/2001	Fu-Hui	.....	D8/83
6,203,165	B1 *	3/2001	Chen	.....	362/119
6,405,865	B1 *	6/2002	Lin	.....	206/379
6,640,675	B1 *	11/2003	Chuang	.....	81/490

7,032,483	B2 *	4/2006	Liu	.....	81/490
7,281,455	B2 *	10/2007	Hu	.....	81/177.4
D580,655	S *	11/2008	Kao	.....	D3/295
2004/0256265	A1 *	12/2004	Pangerc et al.	.....	206/370
2008/0041746	A1 *	2/2008	Hsiao	.....	206/375

\* cited by examiner

*Primary Examiner*—Philip S Hyder

(57) **CLAIM**

The ornamental design for screwdriver with LED light, as shown and described.

**DESCRIPTION**

FIG. 1 is a perspective view of screwdriver with LED light showing my new design;

FIG. 2 is a front elevational view thereof;

FIG. 3 is a rear elevational view thereof;

FIG. 4 is a left elevational view thereof;

FIG. 5 is a right elevational view thereof;

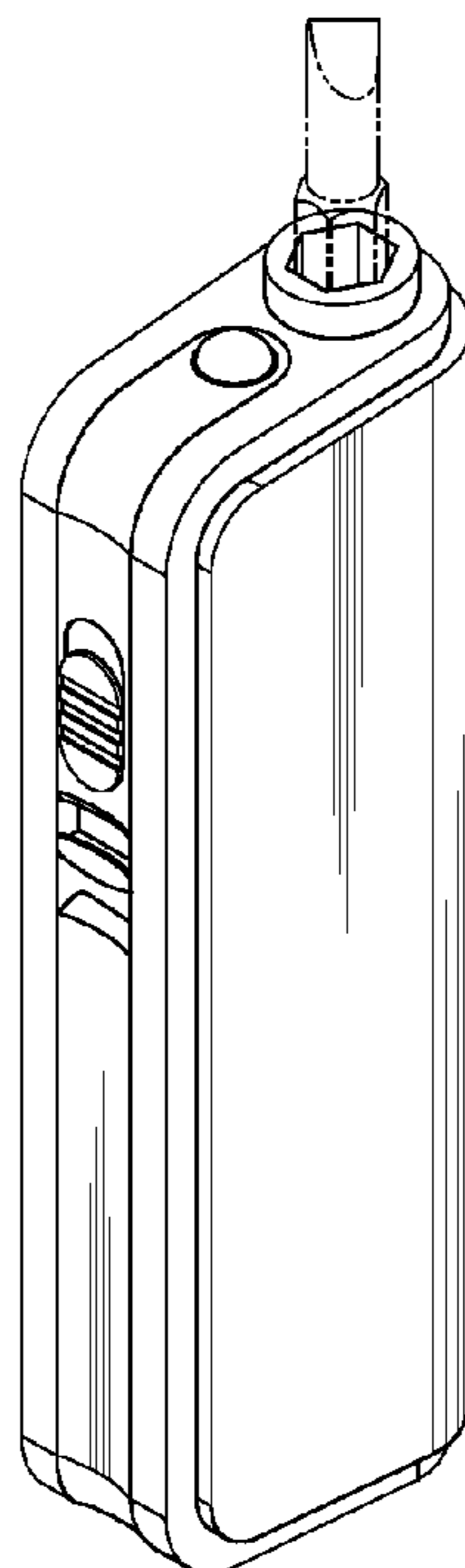
FIG. 6 is a top view thereof; and

FIG. 7 is a bottom view.

FIG. 8 is a perspective view thereof, wherein the broken line showing of the bit is for purposes of environment and forms no part of the claimed design; and,

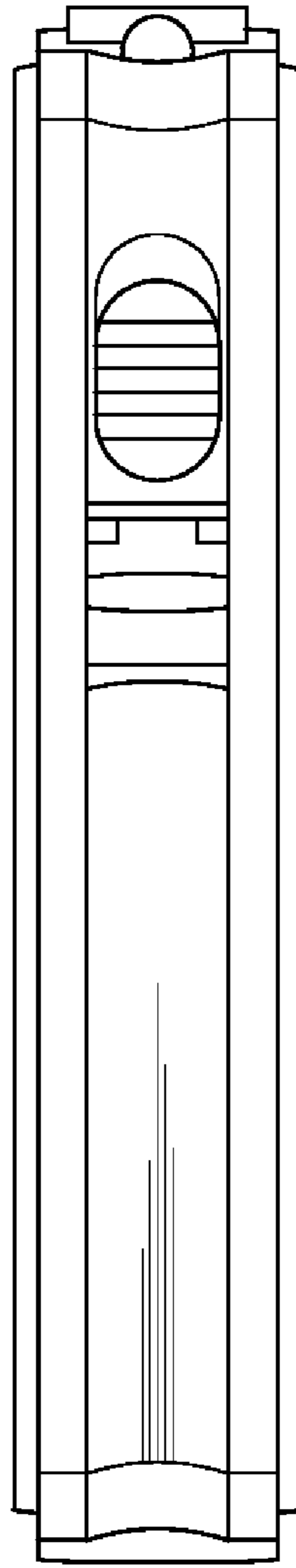
FIG. 9 is a perspective view thereof, showing the bit storage compartment in the open position, wherein the broken line showings of the bits are for purposes of environment and form no part of the claimed design.

**1 Claim, 9 Drawing Sheets**

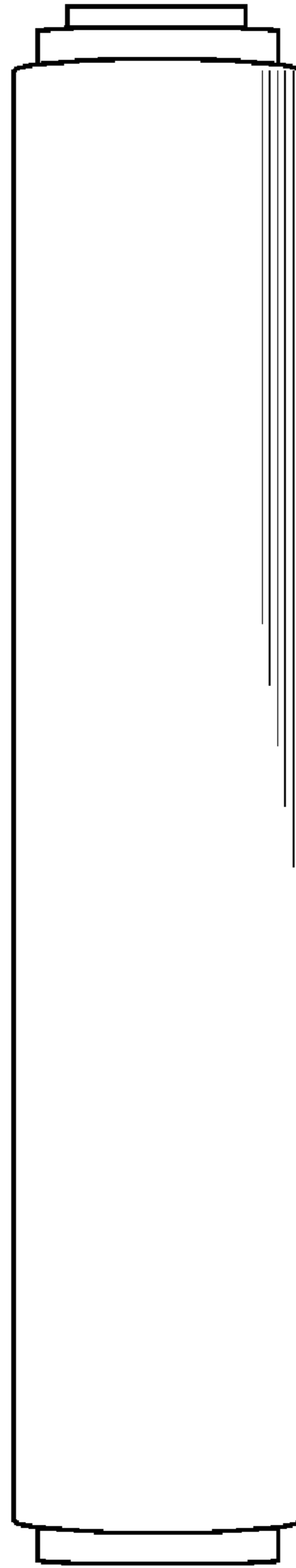




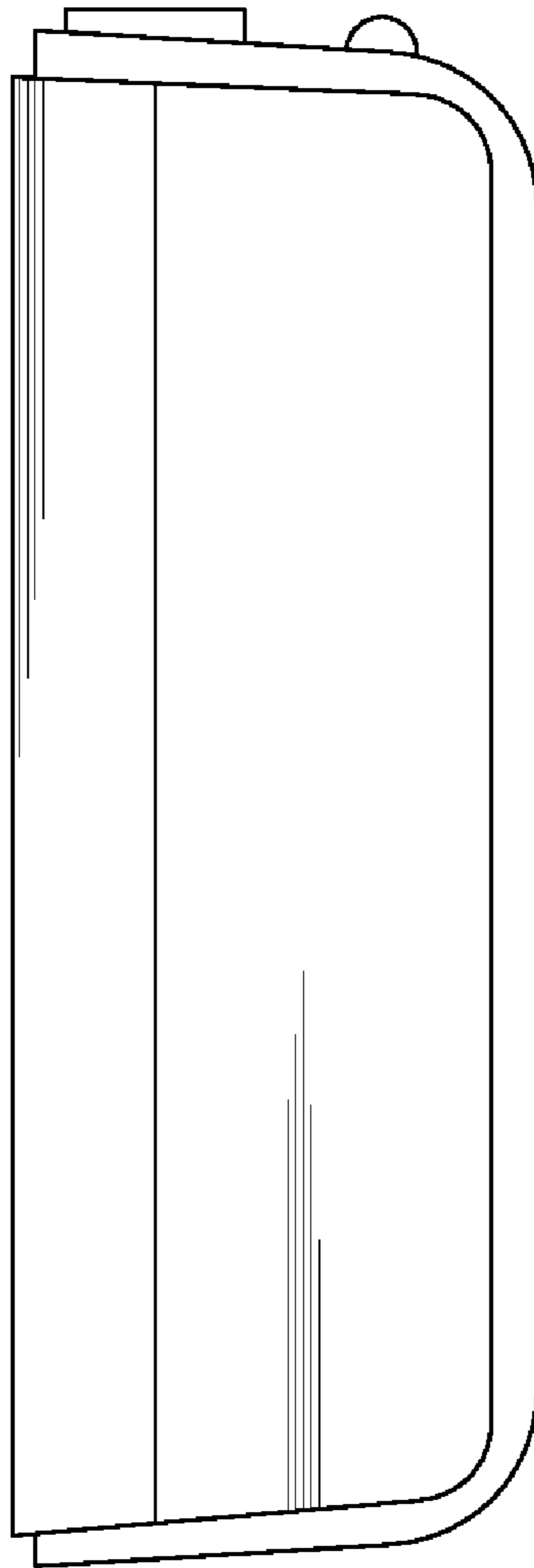
**FIG. 1**



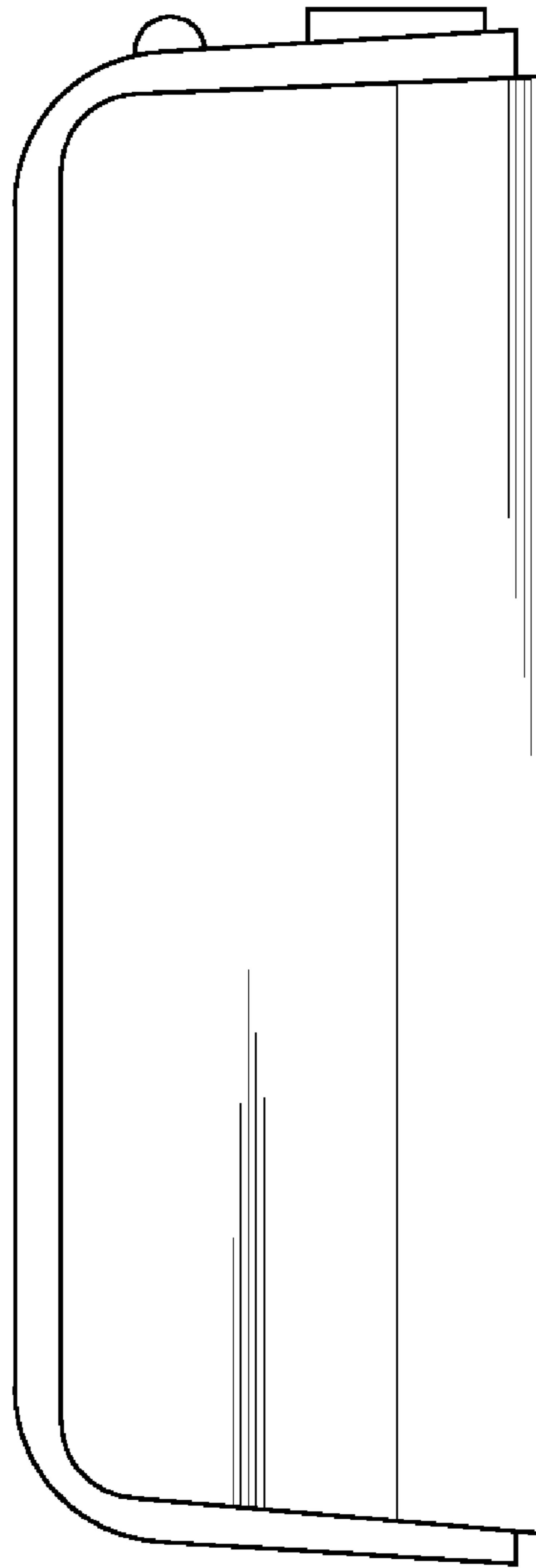
**FIG. 2**



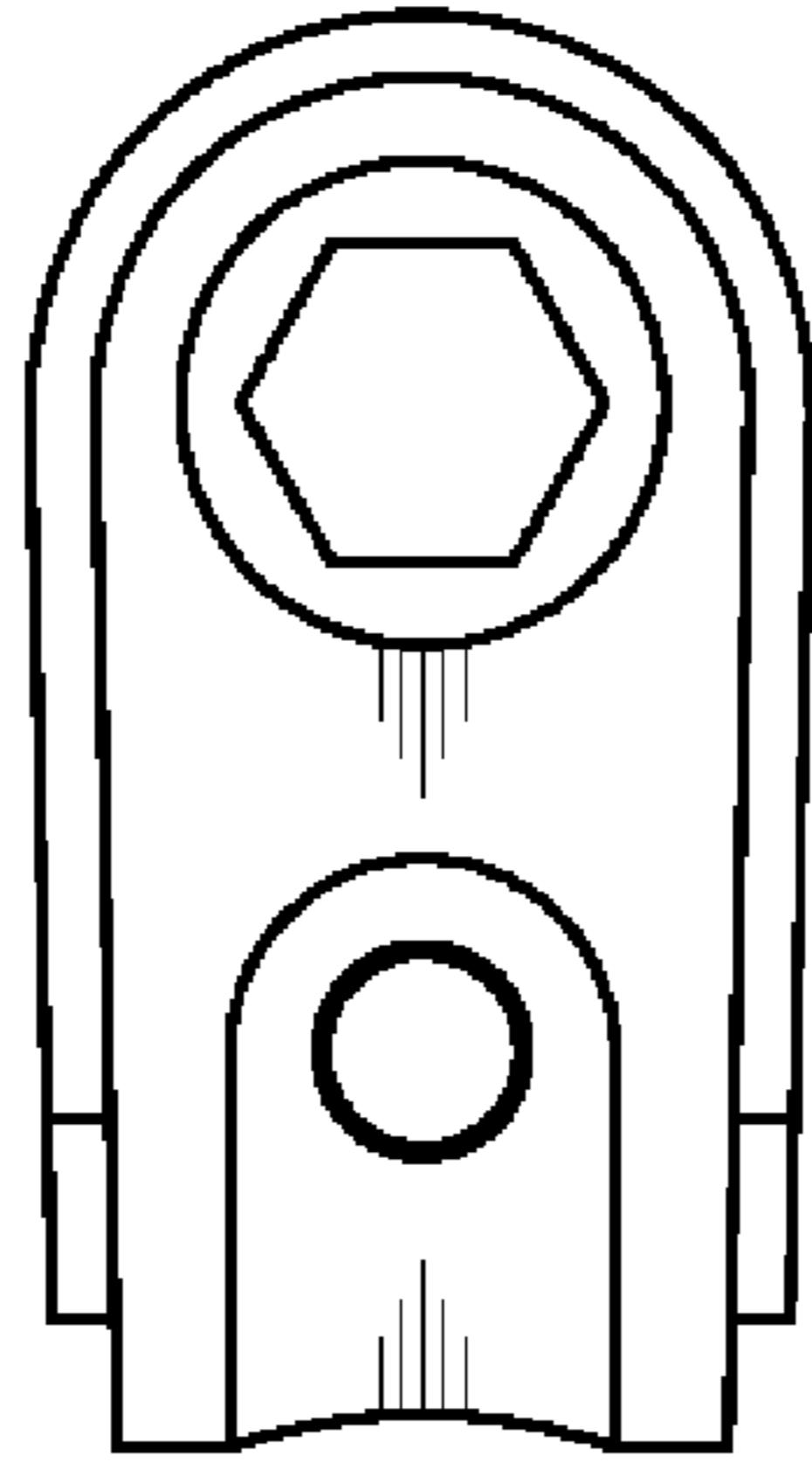
**FIG. 3**



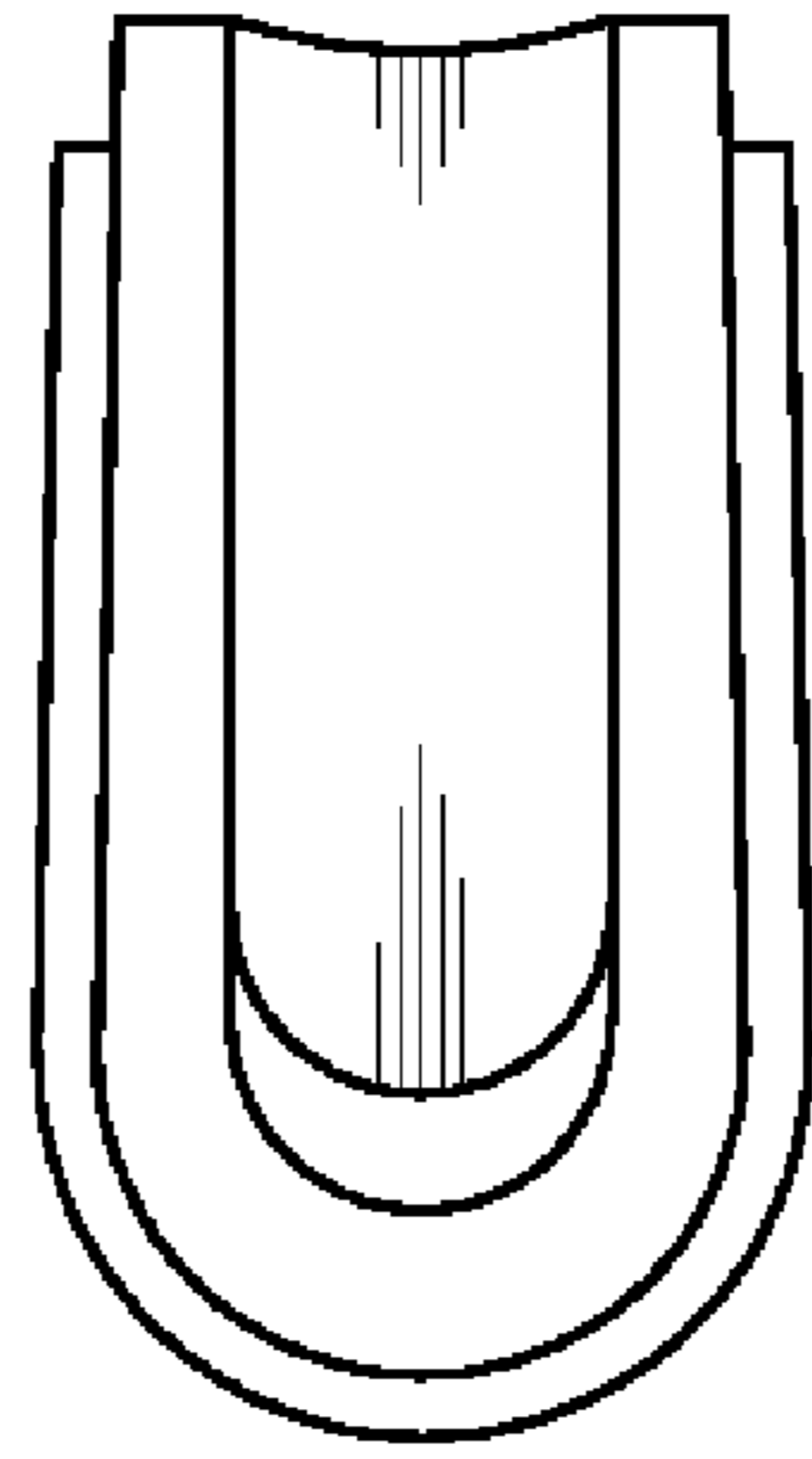
**FIG. 4**



**FIG. 5**

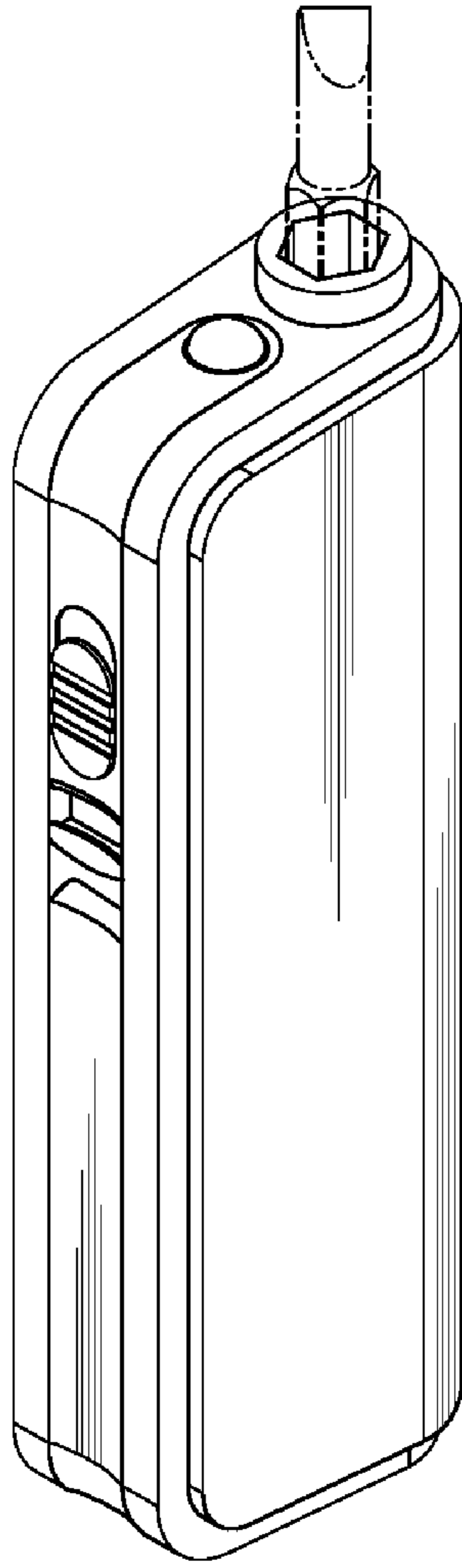


**FIG. 6**

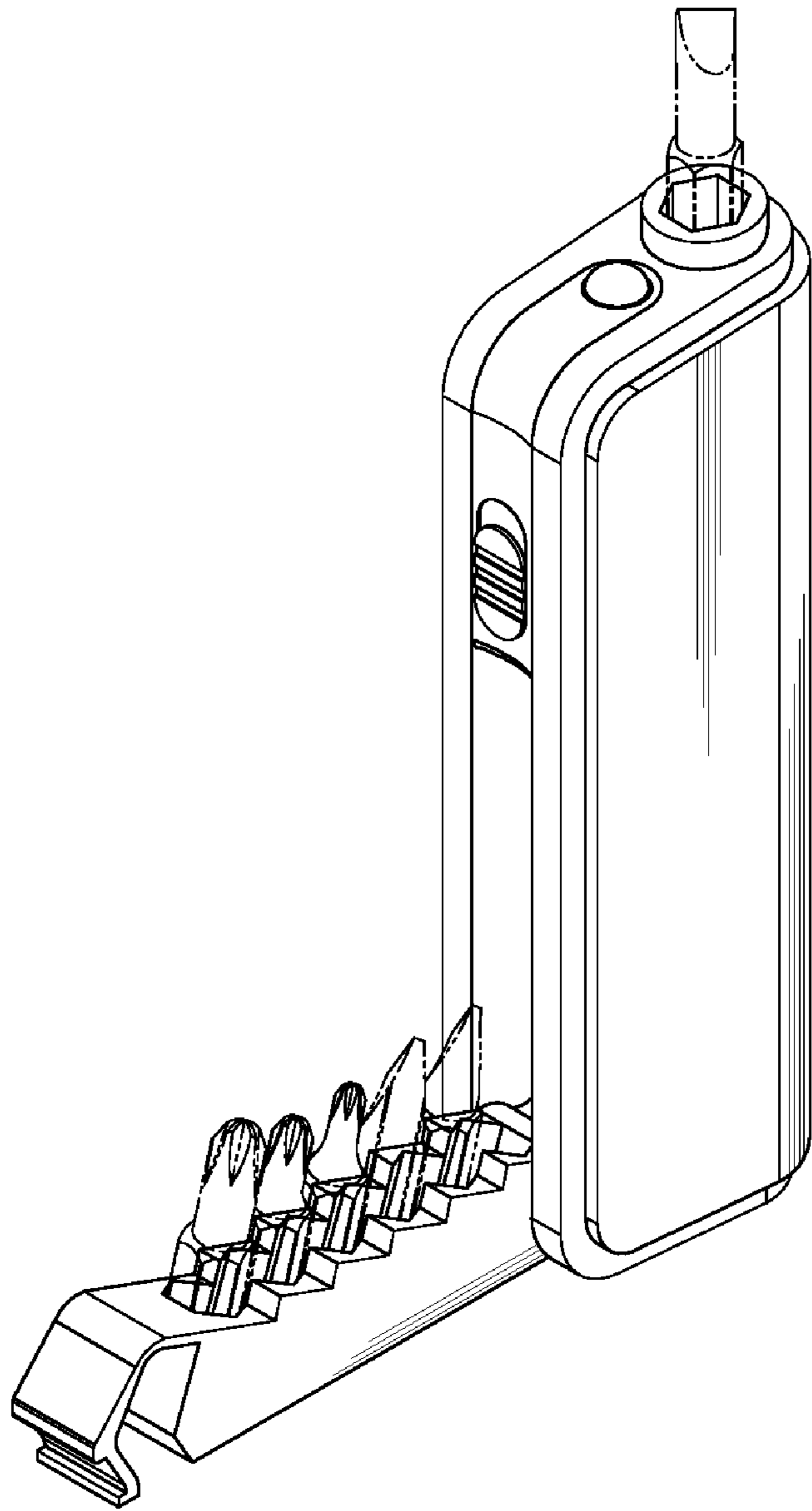


**FIG. 7**





**FIG. 8**



**FIG. 9**