



US00D592856S

(12) **United States Design Patent**
Rudd

(10) **Patent No.:** **US D592,856 S**

(45) **Date of Patent:** **** May 26, 2009**

(54) **GOLF GLOVE HOLDER**

(76) Inventor: **David Michael Rudd**, P.O. Box 781072,
San Antonio, TX (US) 78278

(**) Term: **14 Years**

(21) Appl. No.: **29/301,322**

(22) Filed: **Feb. 22, 2008**

(51) **LOC (9) Cl.** **03-99**

(52) **U.S. Cl.** **D3/329**

(58) **Field of Classification Search** D3/221,
D3/328, 328.1, 318, 320, 254, 255; 24/3.1,
24/3.11, 3.13, 3.6; 224/183, 222, 230, 250,
224/901.8, 918

See application file for complete search history.

(56) **References Cited**

U.S. PATENT DOCUMENTS

5,143,371	A	9/1992	Strahan	
D399,650	S *	10/1998	Lee	D3/329
5,864,925	A	2/1999	McGee	
D409,379	S	5/1999	Ellis	
D416,134	S	11/1999	Cloutier	
D427,773	S *	7/2000	Pulley, Jr.	D3/329
D456,602	S *	5/2002	Morrissey et al.	D3/221
D468,526	S *	1/2003	Morrissey et al.	D3/221
6,546,599	B2 *	4/2003	Pelt et al.	24/3.1
D532,606	S *	11/2006	Ogonosky	D3/329

* cited by examiner

Primary Examiner—Holly H Baynham

Assistant Examiner—Sheryl Lane

(74) *Attorney, Agent, or Firm*—Jackson Walker, LLP

(57) **CLAIM**

The ornamental design of a golf glove holder, as shown above.

DESCRIPTION

FIG. 1 is a front perspective view of the golf glove holder according to the invention.

FIG. 2 is a front view of the invention.

FIG. 3 is a side view thereof showing a side view of a clip mechanism.

FIG. 4 is a top view thereof showing the top of the clip mechanism.

FIG. 5 is a back view thereof showing the back portion of the clip mechanism.

FIG. 6 is the other side view thereof showing the side view of the clip mechanism, which is a mirror image of FIG. 3;

FIG. 7 is a bottom view thereof showing a bottom portion of the clip mechanism; and,

FIG. 8 is a reduced scale, environmental front view of the glove holder positioned on a belt.

The broken line showing of the lower half of a human body is included for the purpose of illustrating environment and forms no part of the claimed design.

1 Claim, 3 Drawing Sheets

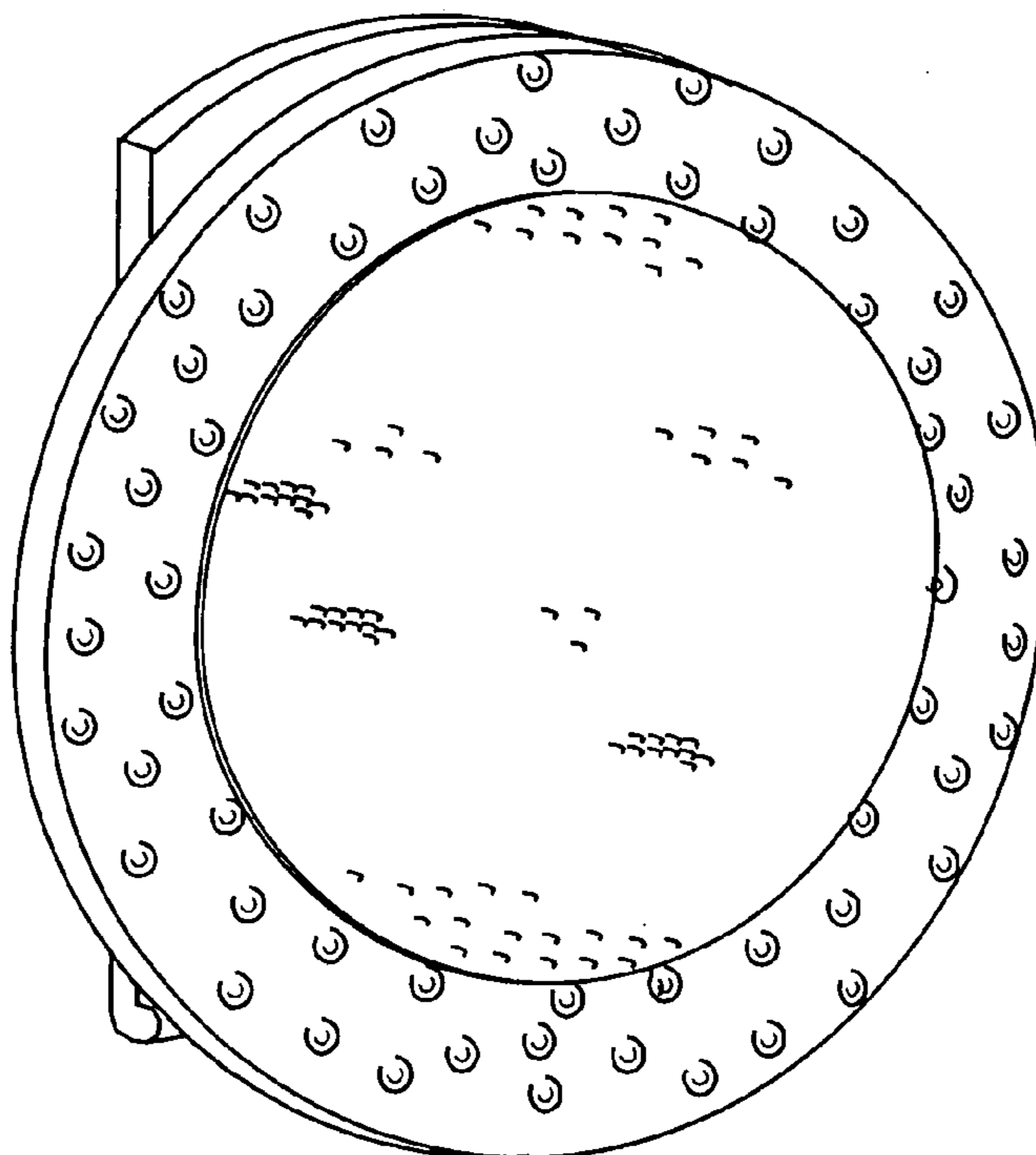

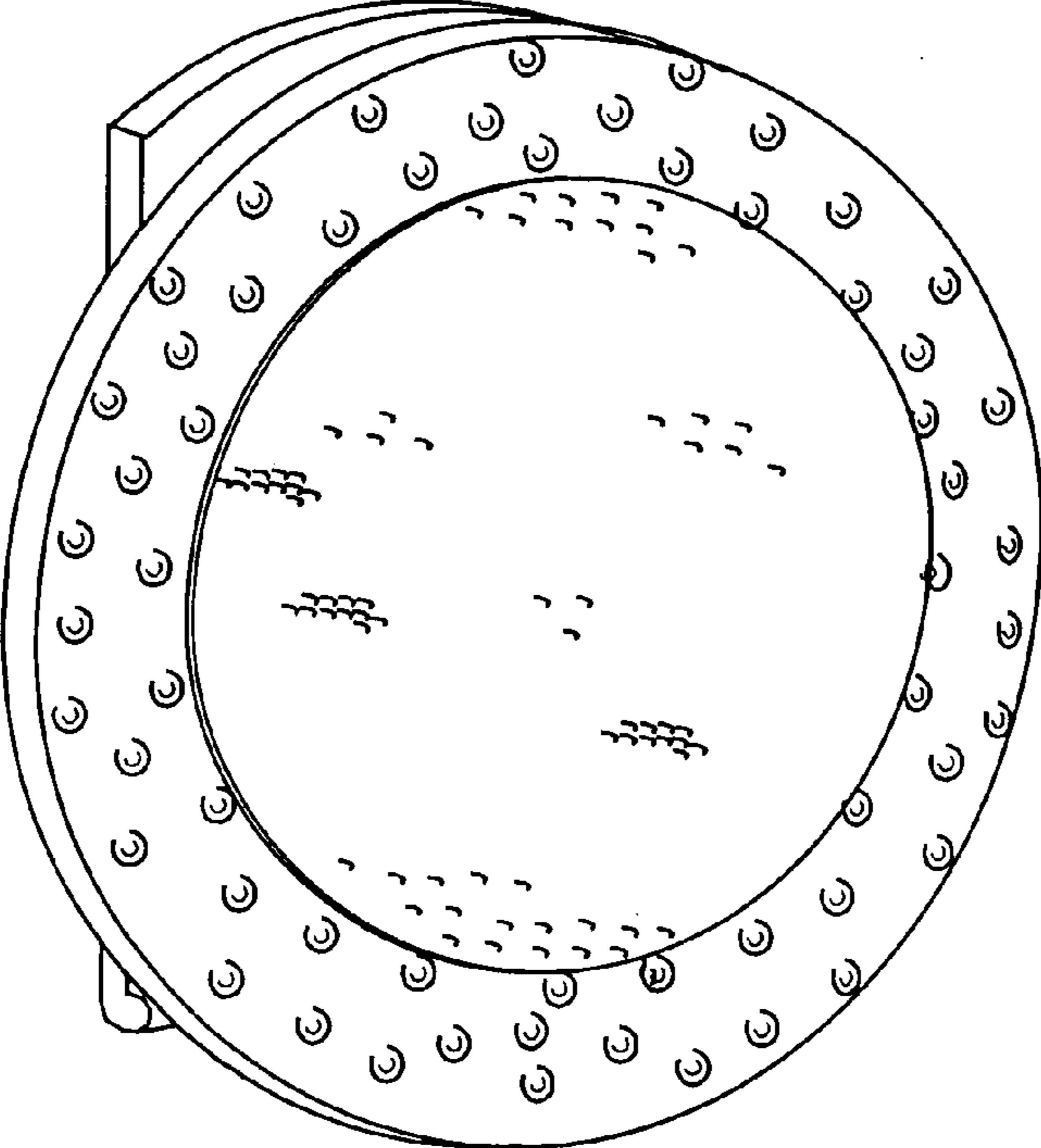

Fig. 1

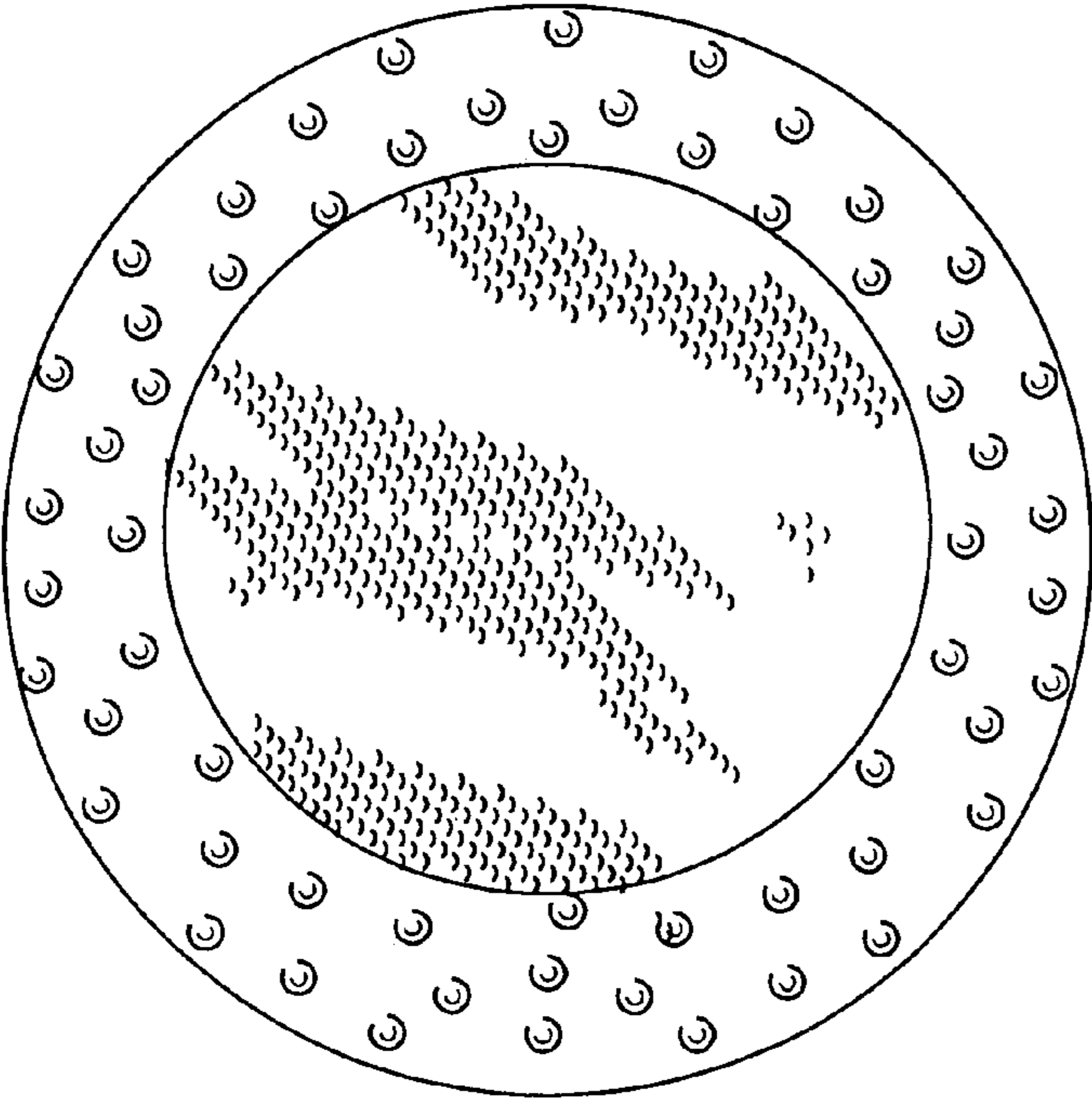

Fig. 2

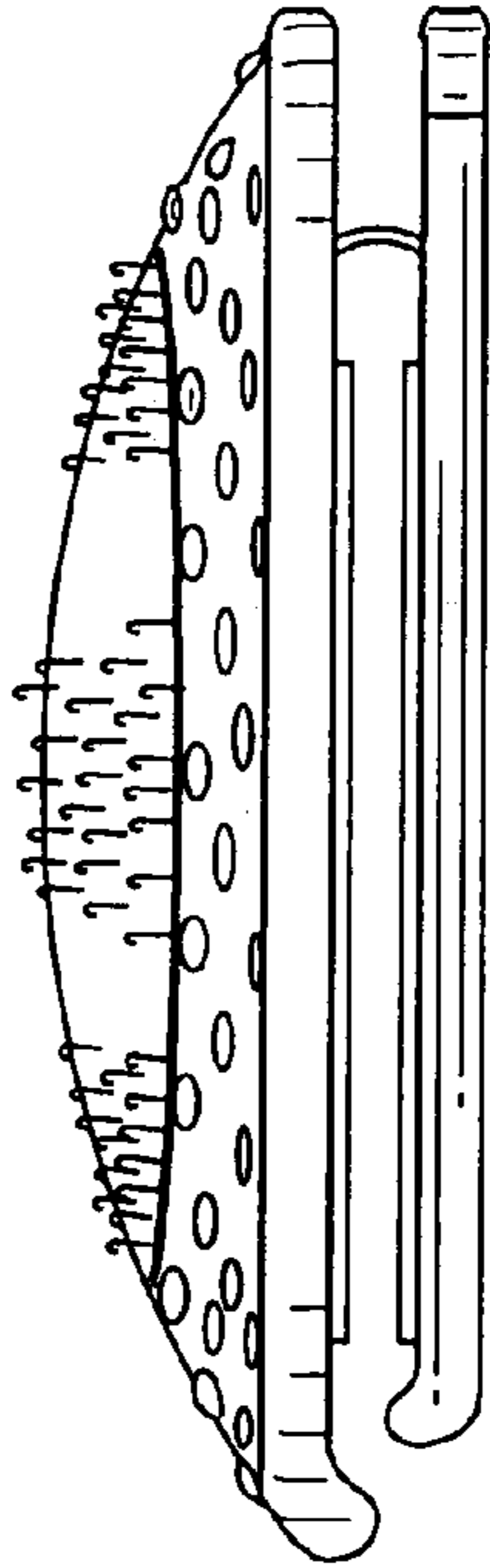

Fig. 3

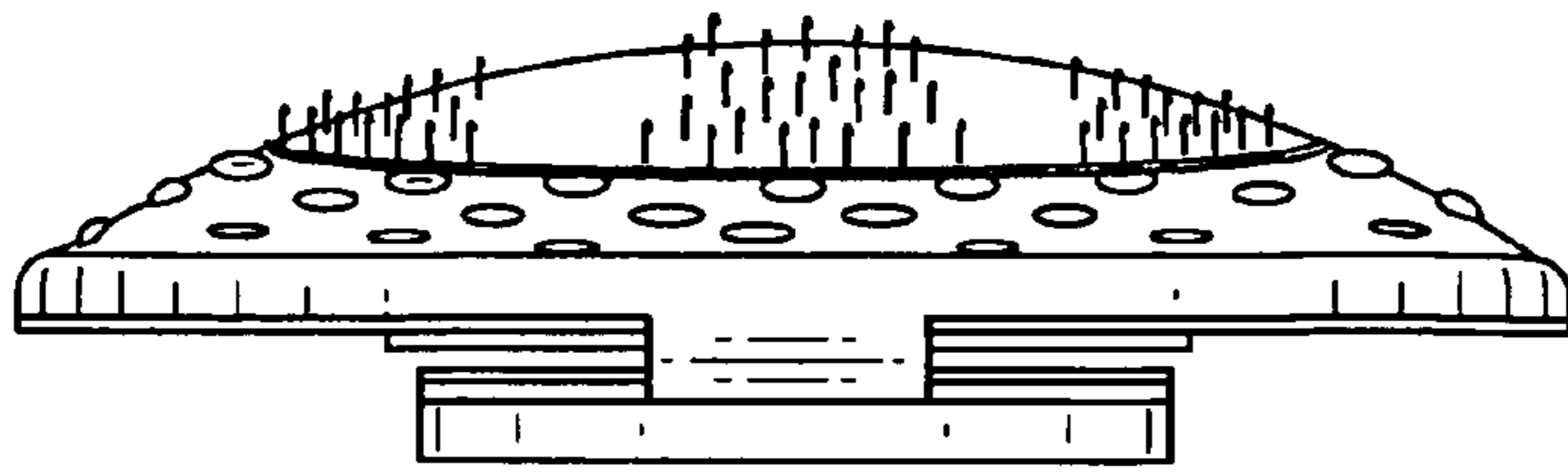

Fig. 4

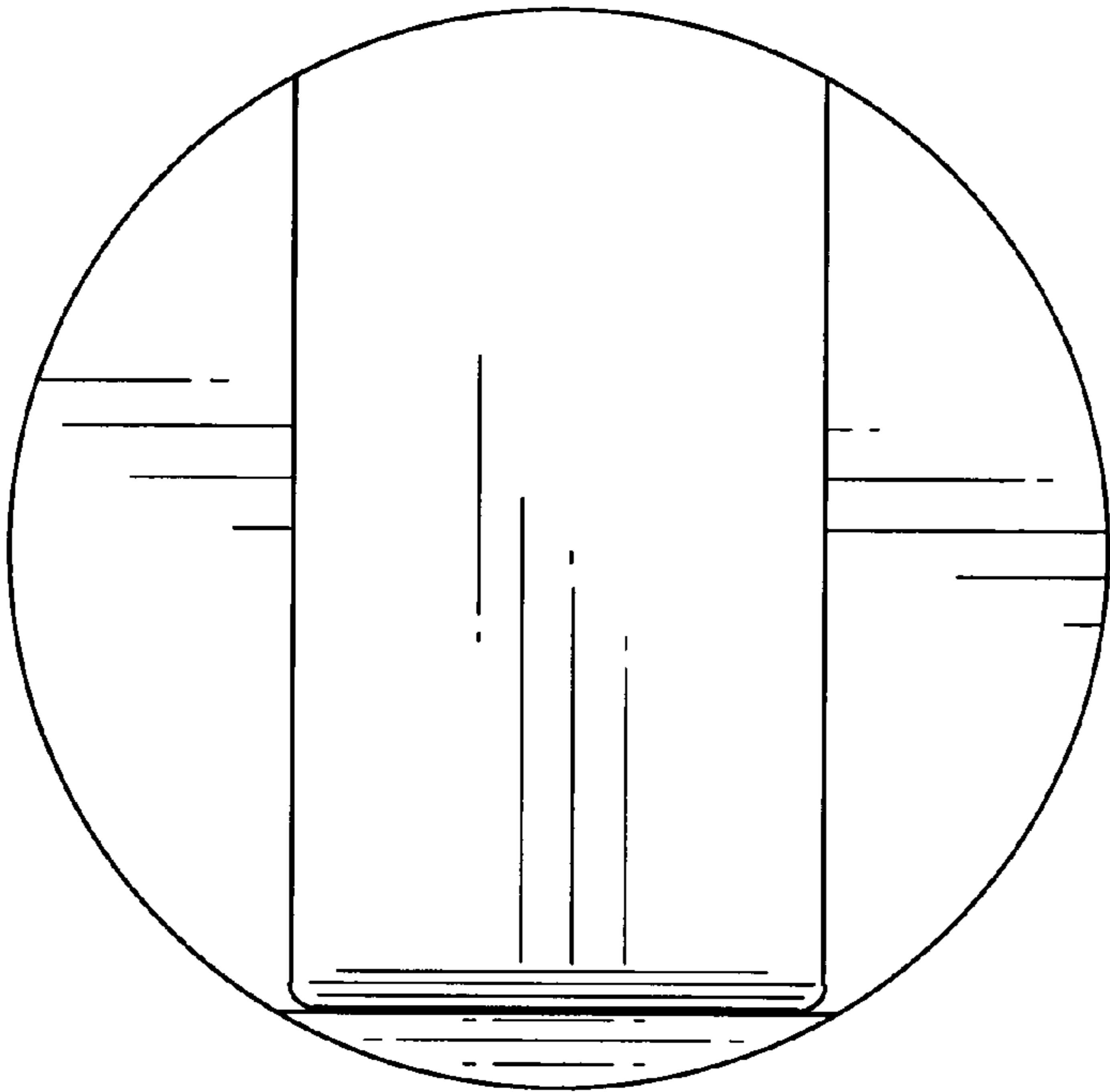

Fig. 5

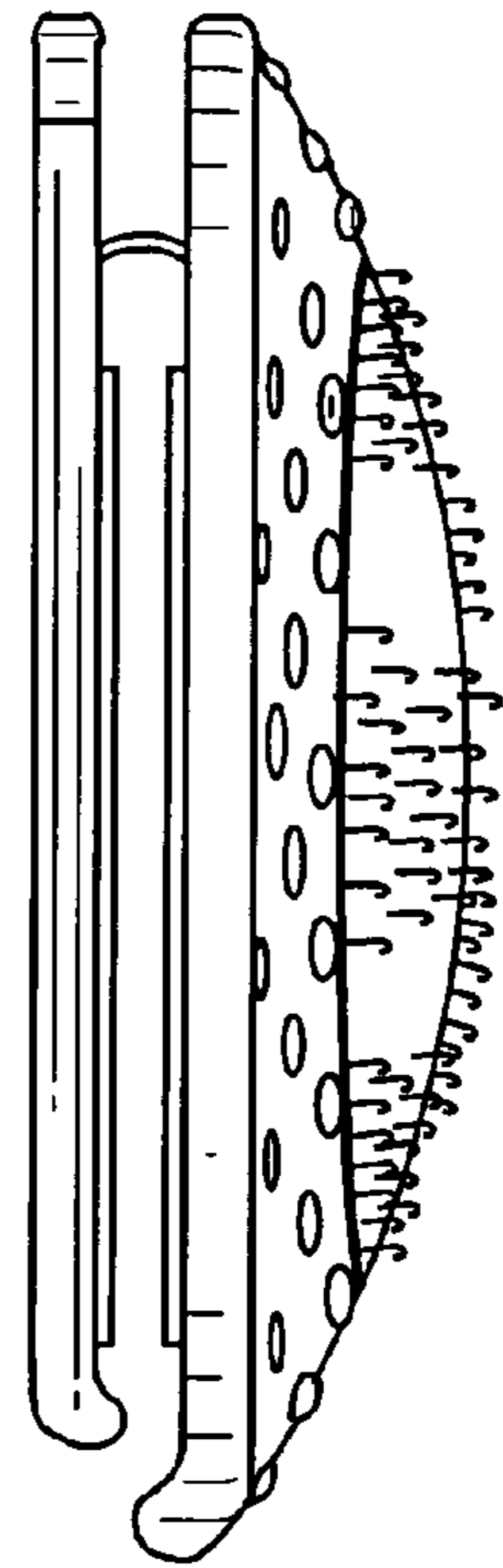

Fig. 6

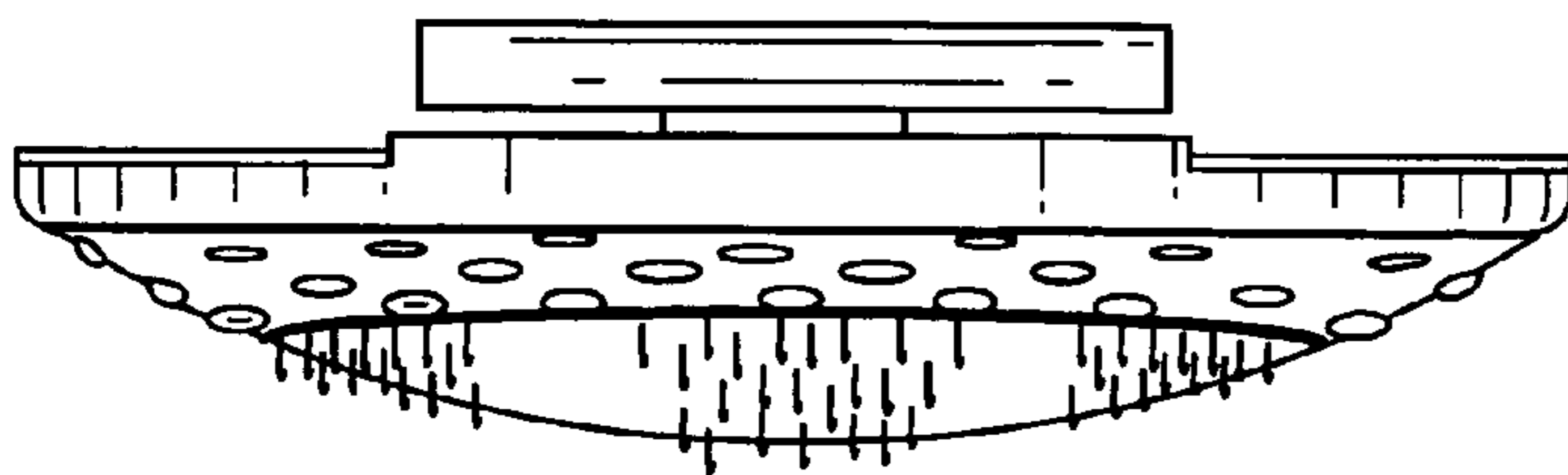

Fig. 7

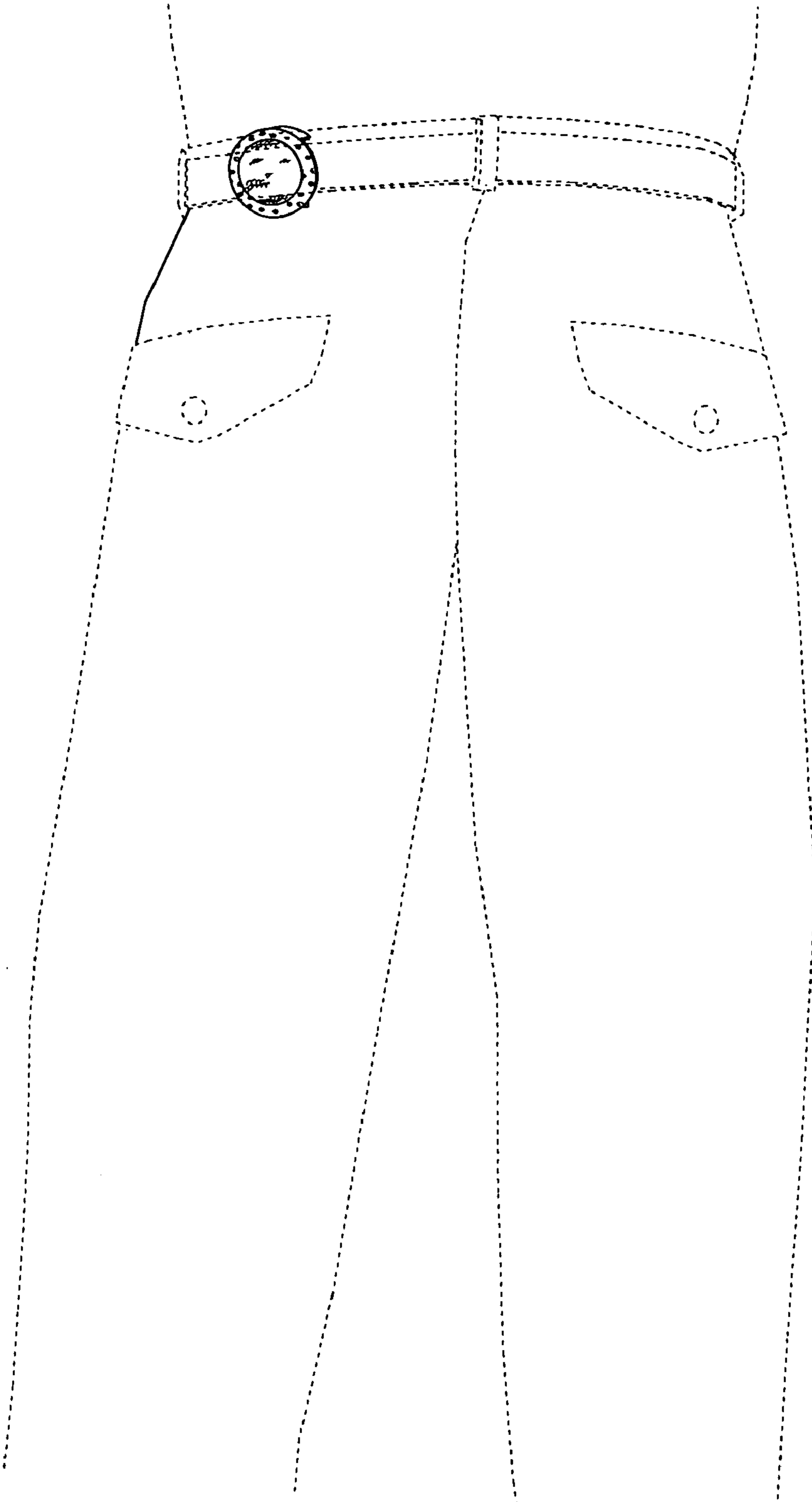

Fig. 8