

US00D592841S

(12) **United States Design Patent**  
**Escario**

(10) **Patent No.:** **US D592,841 S**

(45) **Date of Patent:** **\*\* May 26, 2009**

(54) **THONG SANDAL WITH PROTECTIVE COVERING**

(75) Inventor: **Antonio Escario**, San Clemente, CA (US)

(73) Assignee: **DVS Shoe Co., Inc.**, Torrance, CA (US)

(\*\*) Term: **14 Years**

(21) Appl. No.: **29/320,338**

(22) Filed: **Jun. 25, 2008**

(51) **LOC (9) Cl.** ..... **02-04**

(52) **U.S. Cl.** ..... **D2/917**

(58) **Field of Classification Search** ..... D2/896-900,  
D2/903, 916-925, 943, 952, 969, 971; 36/45,  
36/11.5, 8.1, 77 M, 77 R, 83, 7  
See application file for complete search history.

D450,177 S *	11/2001	Boncutter	.....	D2/917
D470,648 S *	2/2003	Jacobs	.....	D2/917
D494,344 S *	8/2004	Leong et al.	.....	D2/917
D495,123 S	8/2004	Wakatake		
D500,397 S *	1/2005	Dal Magro et al.	.....	D2/917
D504,558 S	5/2005	Le et al.		
D543,343 S	5/2007	Andersen et al.		
D563,649 S	3/2008	Andersen et al.		
2006/0210751 A1	9/2006	Cunningham		

\* cited by examiner

*Primary Examiner*—Stella M Reid

*Assistant Examiner*—Rashida C McCoy

(74) *Attorney, Agent, or Firm*—Blakely, Sokoloff, Taylor & Zafman, LLP

(57) **CLAIM**

The ornamental design for thong sandal with protective covering, as shown and described.

(56) **References Cited**

U.S. PATENT DOCUMENTS

736,194 A	8/1903	Bassett	
2,237,652 A	4/1941	Capezio	
D167,533 S *	8/1952	Pastine	..... D2/917
D181,542 S *	11/1957	Miyashi	..... D2/917
D187,781 S *	5/1960	Hayakawa	..... D2/917
2,947,095 A	8/1960	Miyachi	
D189,839 S	3/1961	Nakashima et al.	
3,011,281 A	12/1961	King	
4,583,303 A	4/1986	Laiacona et al.	
D449,918 S	11/2001	Boncutter	

**DESCRIPTION**

FIG. 1 is a perspective view of the footwear embodying the new design.

FIG. 2 is a top view thereof;

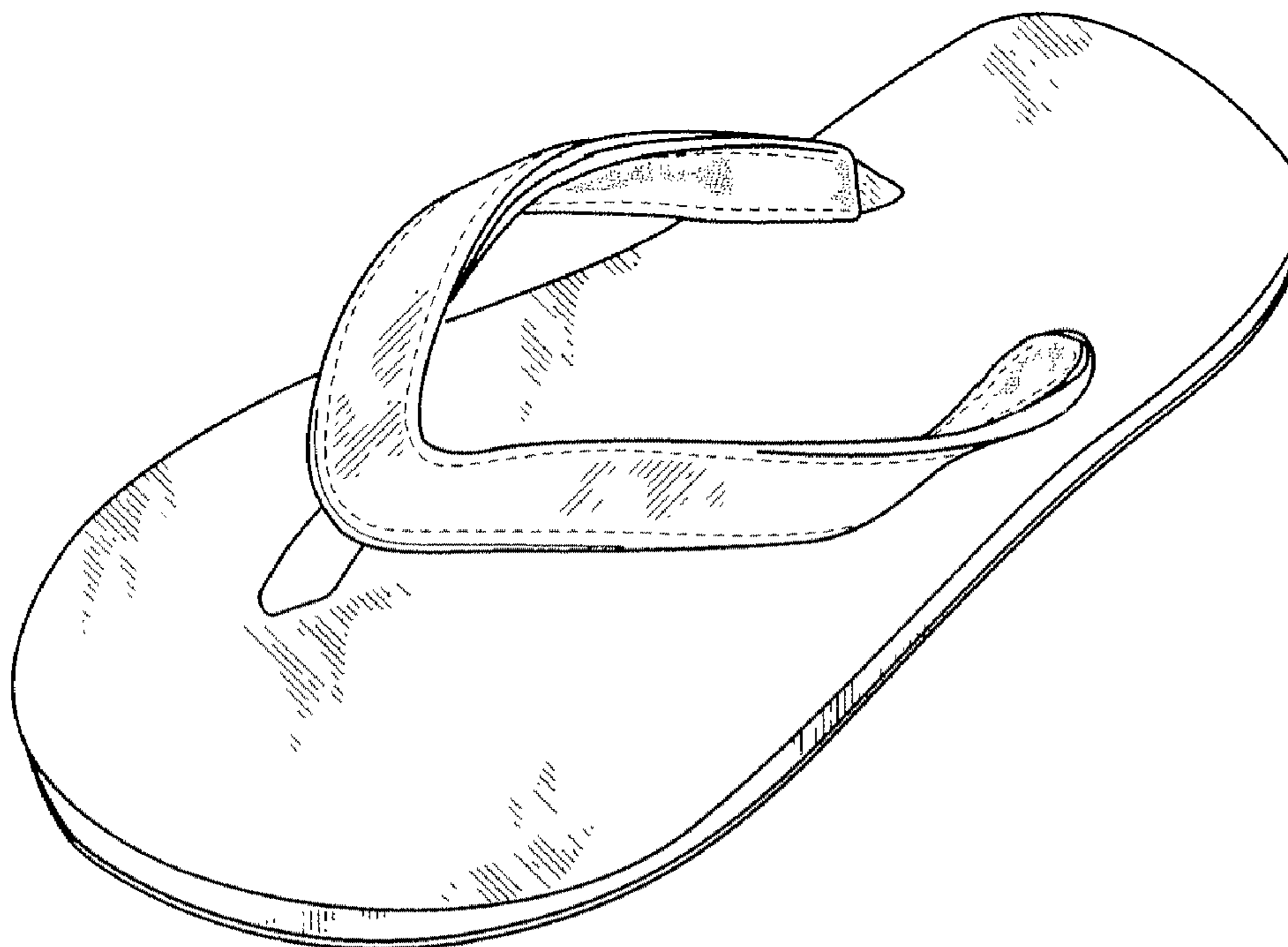
FIG. 3 is a bottom side view thereof;

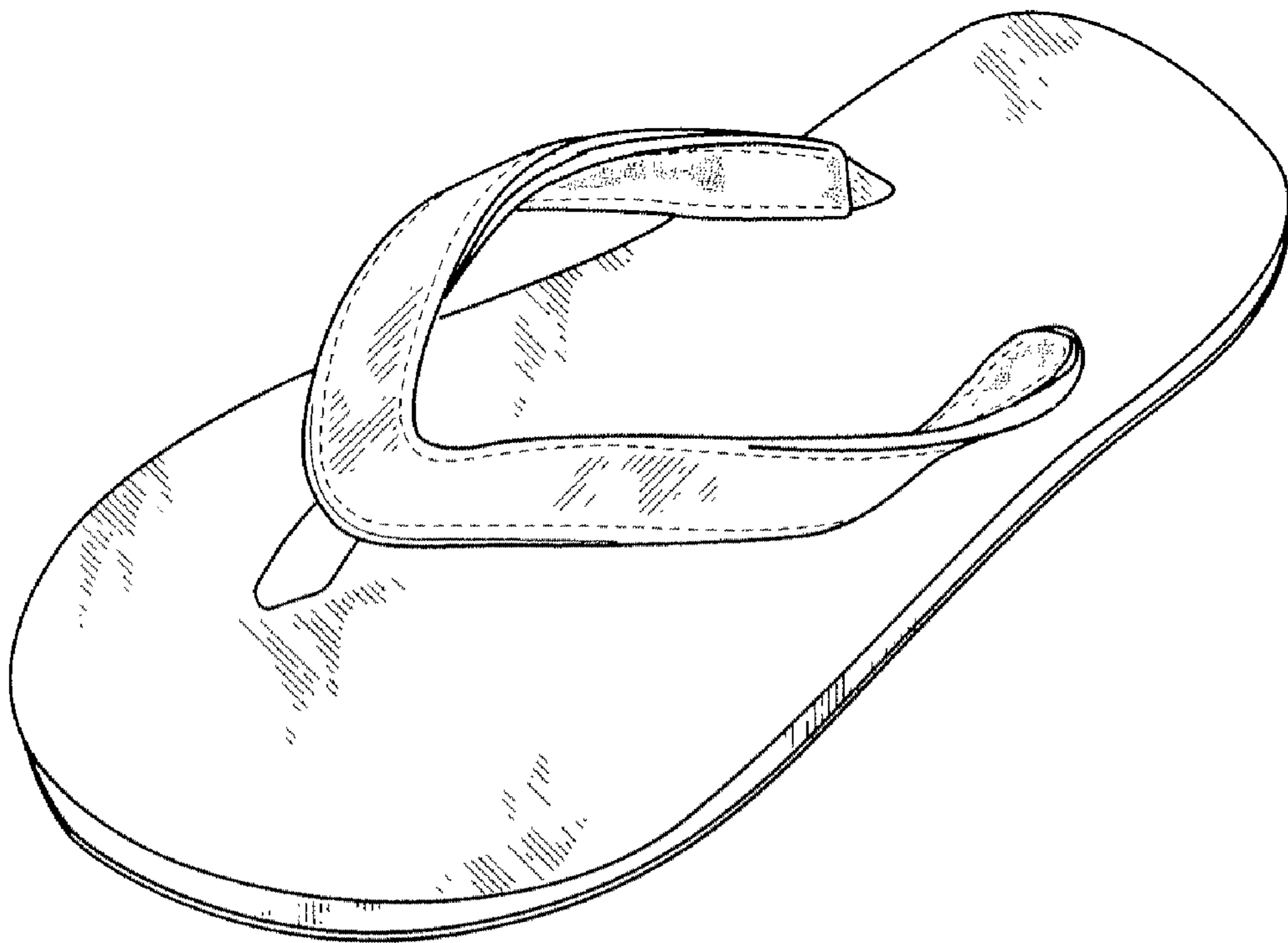
FIG. 4 is a left side view thereof;

FIG. 5 is a front view thereof; and,

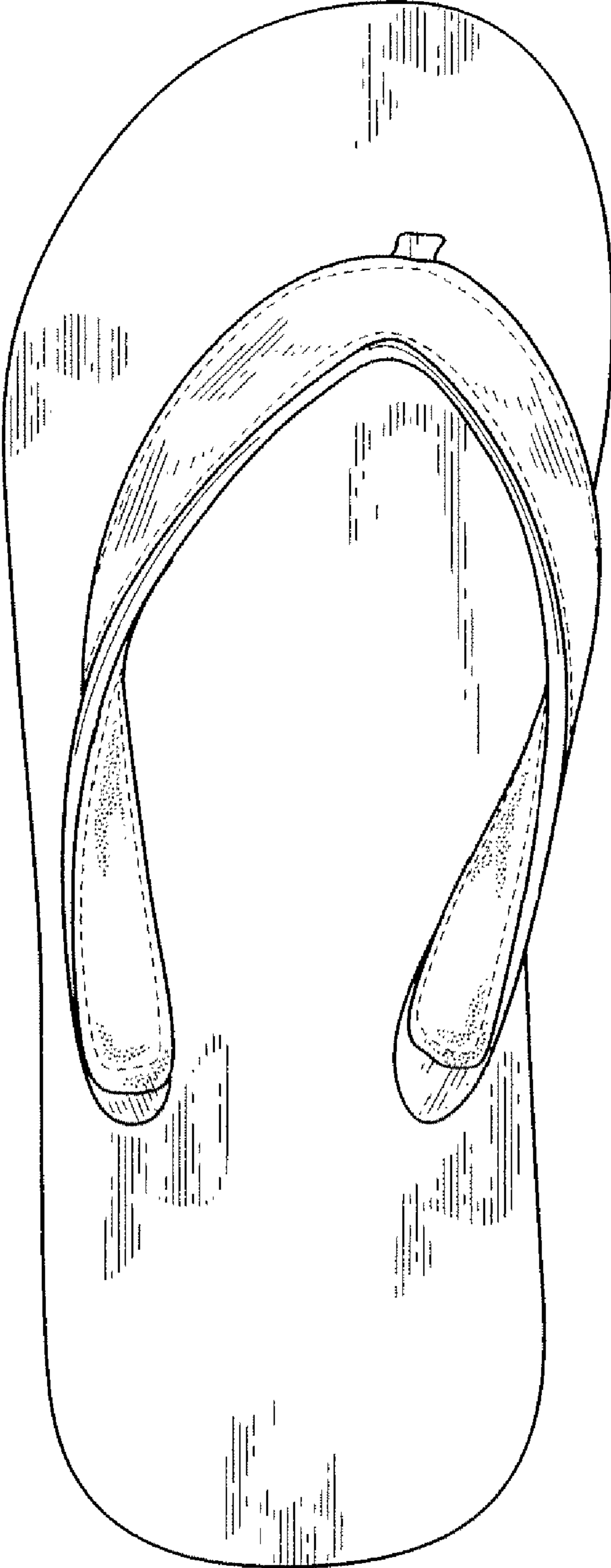
FIG. 6 is a rear view thereof.

**1 Claim, 5 Drawing Sheets**

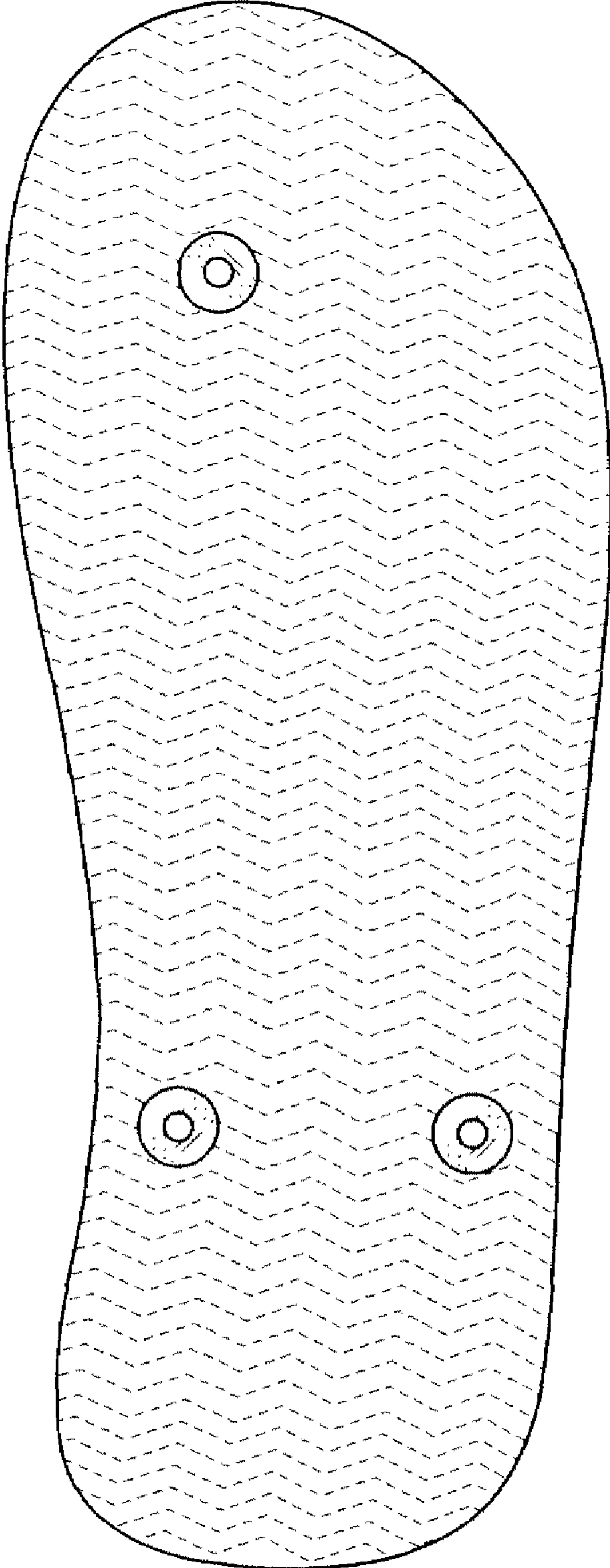




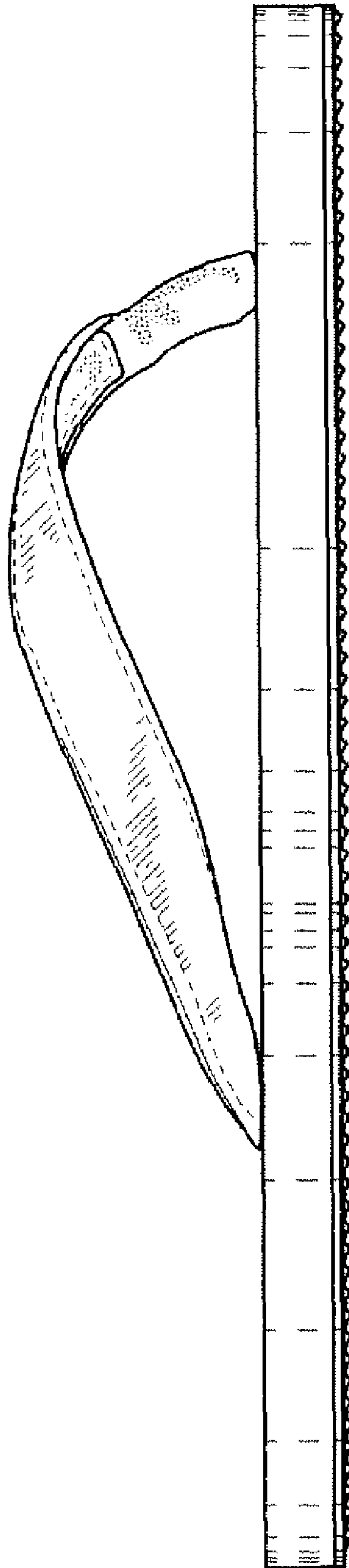
**FIG. 1**



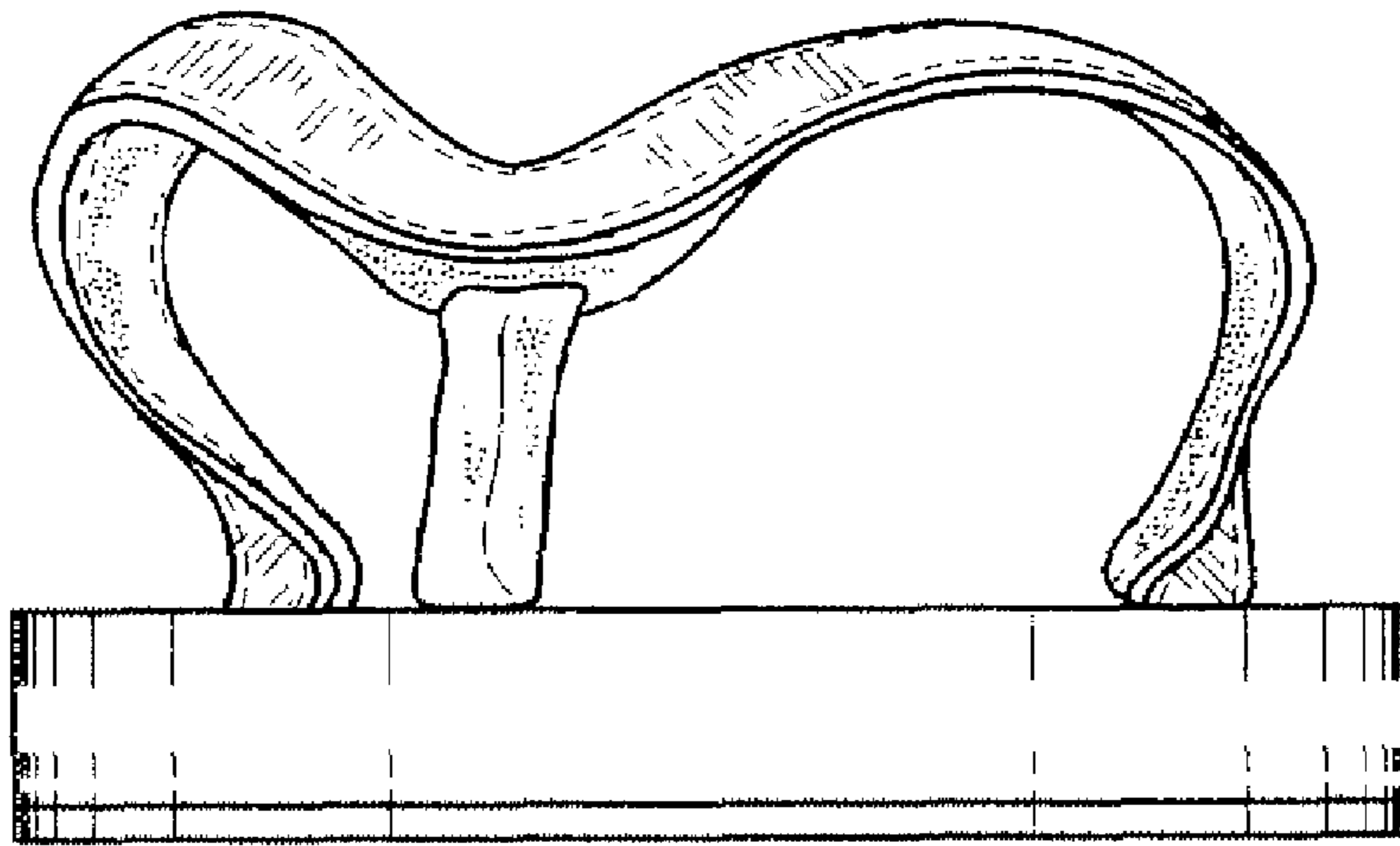
**FIG. 2**



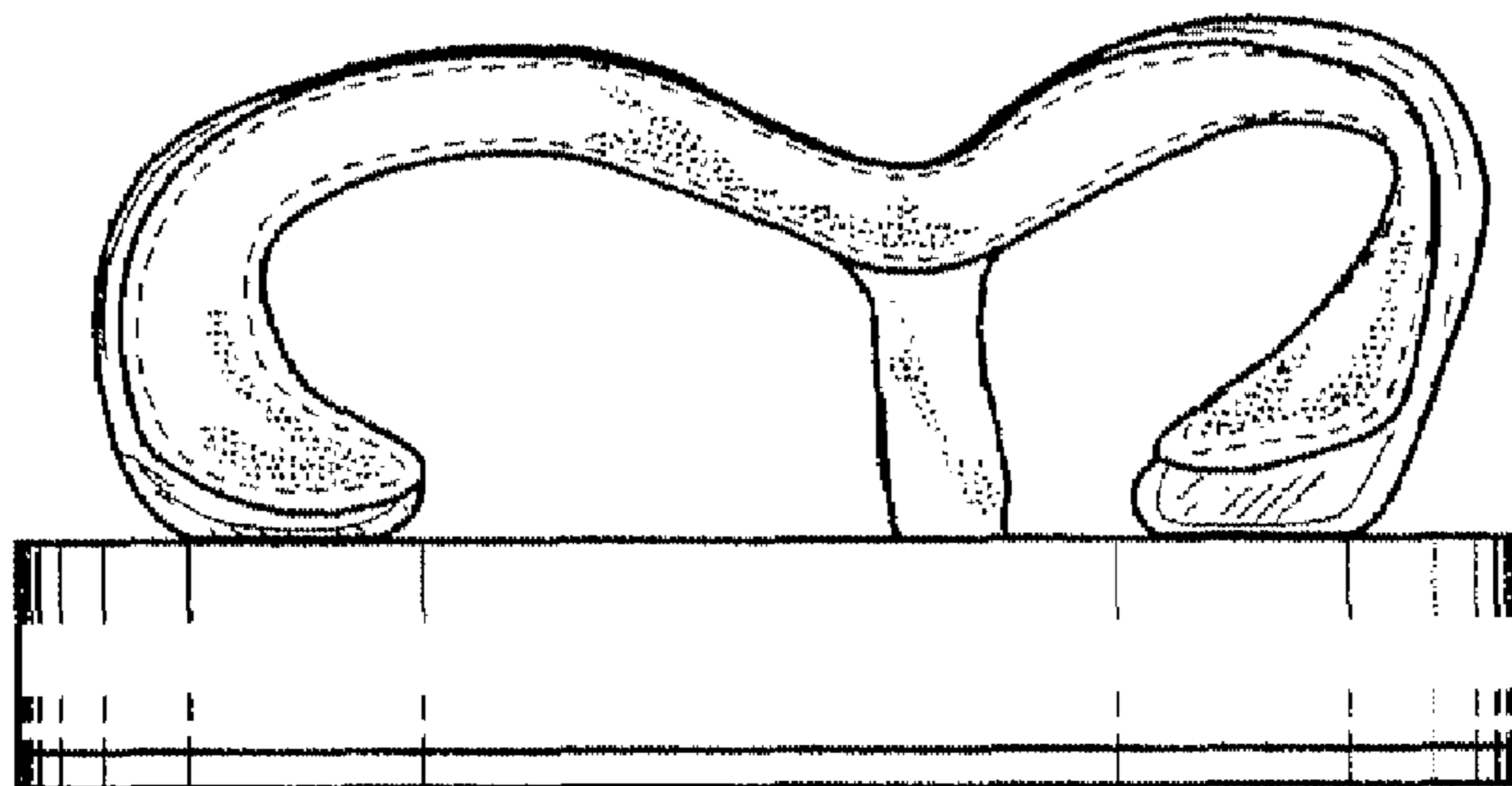
**FIG. 3**



**FIG. 4**



**FIG. 5**



**FIG. 6**