



US00D592840S

(12) **United States Design Patent**  
**Vasyli**

(10) **Patent No.:** **US D592,840 S**

(45) **Date of Patent:** **\*\* May 26, 2009**

(54) **SANDAL**

(76) **Inventor:** **Phillip J. Vasyli**, #211 Old Fort Bay,  
Nassau, N.P. (BS)

(\*\*) **Term:** **14 Years**

(21) **Appl. No.:** **29/318,404**

(22) **Filed:** **May 20, 2008**

(51) **LOC (9) Cl.** ..... **02-04**

(52) **U.S. Cl.** ..... **D2/917**

(58) **Field of Classification Search** ..... D2/896-900,  
D2/903, 916-925, 943, 952, 969, 971; 36/45,  
36/11.5, 8.1, 77 M, 77 R, 83, 7  
See application file for complete search history.

(56) **References Cited**

**U.S. PATENT DOCUMENTS**

1,977,995	A	*	10/1934	Morali	.....	36/11.5
2,084,331	A		3/1937	Haider		
D158,389	S	*	5/1950	Lakow	.....	D2/971
3,589,037	A		6/1971	Gallagher		
4,075,772	A		2/1978	Sicurella		
4,112,599	A		9/1978	Krippelz		
4,223,455	A		9/1980	Vermeulen		
4,345,387	A		8/1982	Daswick		
D281,735	S		12/1985	Selter		
D292,441	S		10/1987	Gamm		
D315,634	S		3/1991	Yung-Mao		
D336,977	S		7/1993	Sensi		
D373,013	S		8/1996	Rosetta		
D446,002	S		8/2001	Leong et al.		
D474,331	S		5/2003	Dean		
D483,930	S		12/2003	Scheurer		
D495,855	S	*	9/2004	Comeau	.....	D2/917
D495,861	S		9/2004	Georgiou et al.		

D496,147	S	*	9/2004	Comeau	.....	D2/917
D506,304	S		6/2005	Chiang		
D524,021	S	*	7/2006	Choi	.....	D2/971
D529,698	S		10/2006	Hikade et al.		
D530,898	S	*	10/2006	Choi	.....	D2/971
7,141,131	B2		11/2006	Foxen et al.		
D534,713	S	*	1/2007	Weitzman	.....	D2/929
D545,039	S	*	6/2007	Weitzman et al.	.....	D2/971
D548,934	S		8/2007	Choi		
D550,942	S	*	9/2007	Choi	.....	D2/969
D553,840	S	*	10/2007	Weitzman	.....	D2/971
D555,336	S		11/2007	Earle		
2008/0010868	A1		1/2008	Tsai		

\* cited by examiner

*Primary Examiner*—Stella M Reid  
*Assistant Examiner*—Rashida C McCoy  
(74) *Attorney, Agent, or Firm*—GrayRobinson, P.A.

(57) **CLAIM**

The ornamental design for a sandal, as shown and described.

**DESCRIPTION**

FIG. 1 is a top plan view of a sandal, showing my new design;  
FIG. 2 is a bottom plan view thereof;  
FIG. 3 is a front elevational view thereof.  
FIG. 4 is a rear elevational view thereof;  
FIG. 5 is a lateral side elevational view thereof; and  
FIG. 6 is a medial side elevational view thereof;  
FIG. 7 is a front perspective view thereof;  
FIG. 8 is a rear perspective view thereof; and,  
FIG. 9 is a bottom perspective view thereof.

**1 Claim, 6 Drawing Sheets**

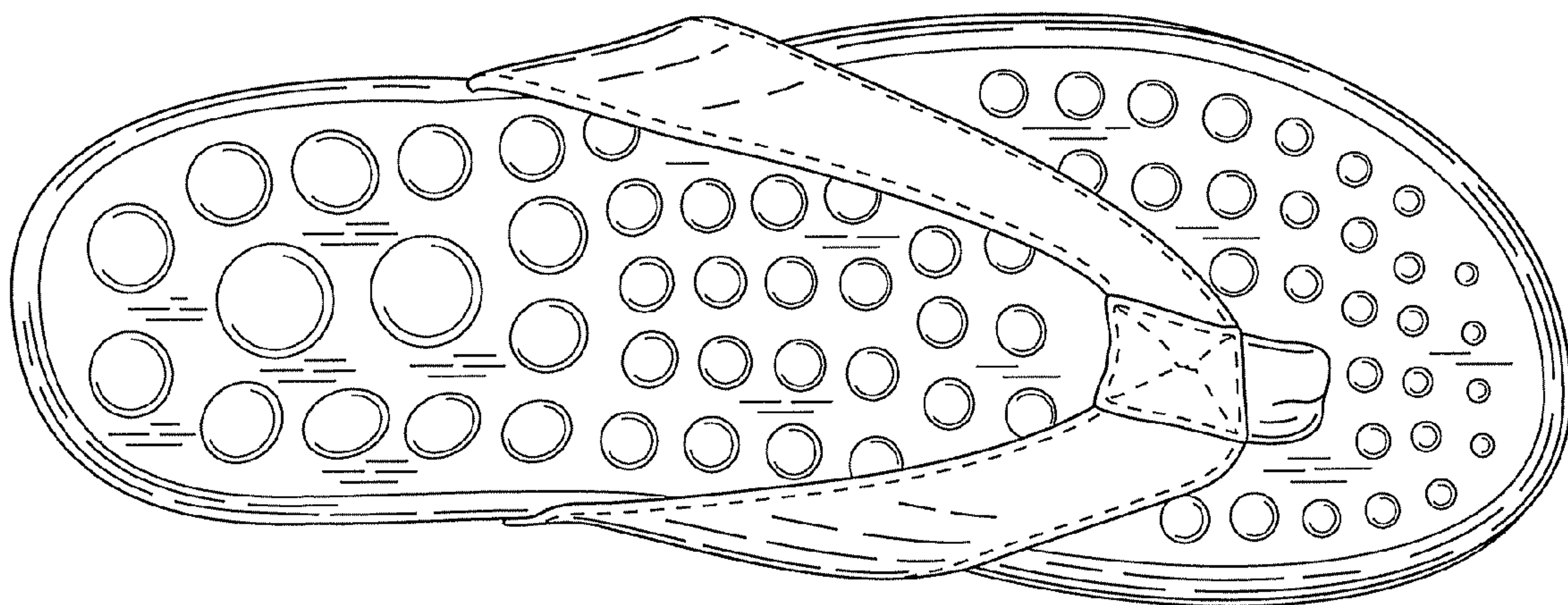

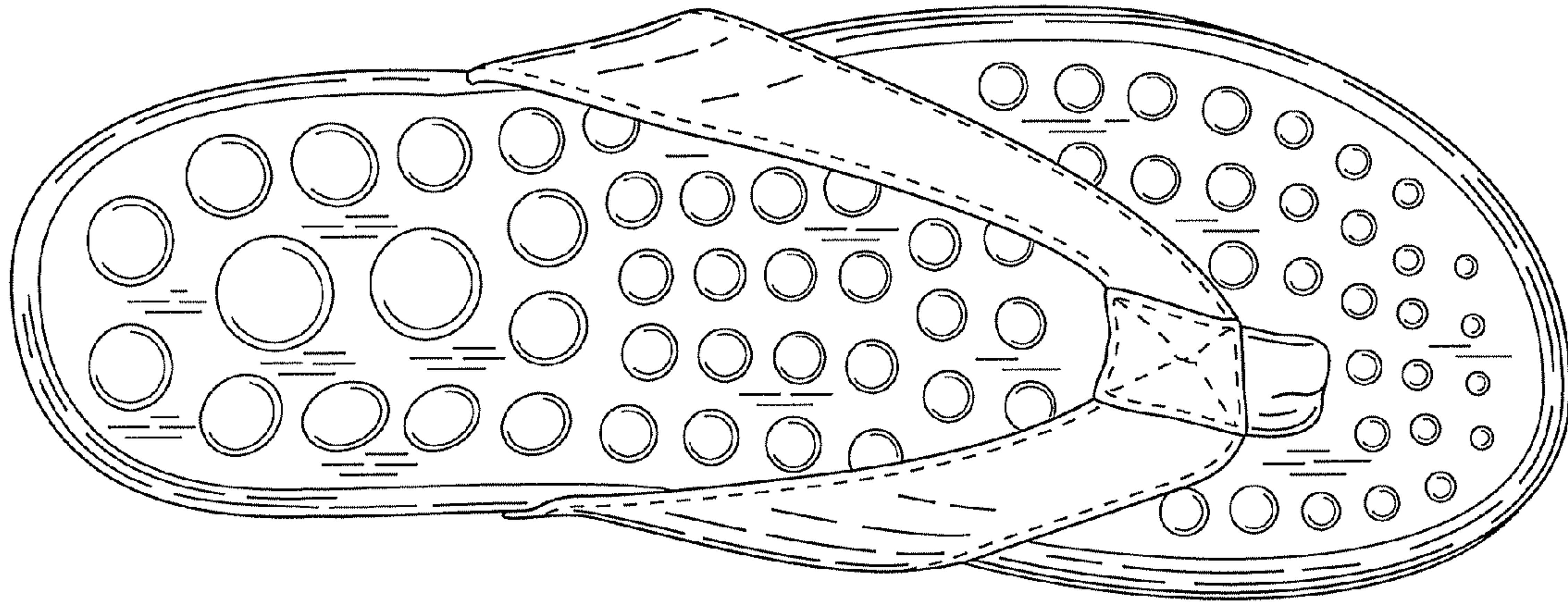

Fig. 1

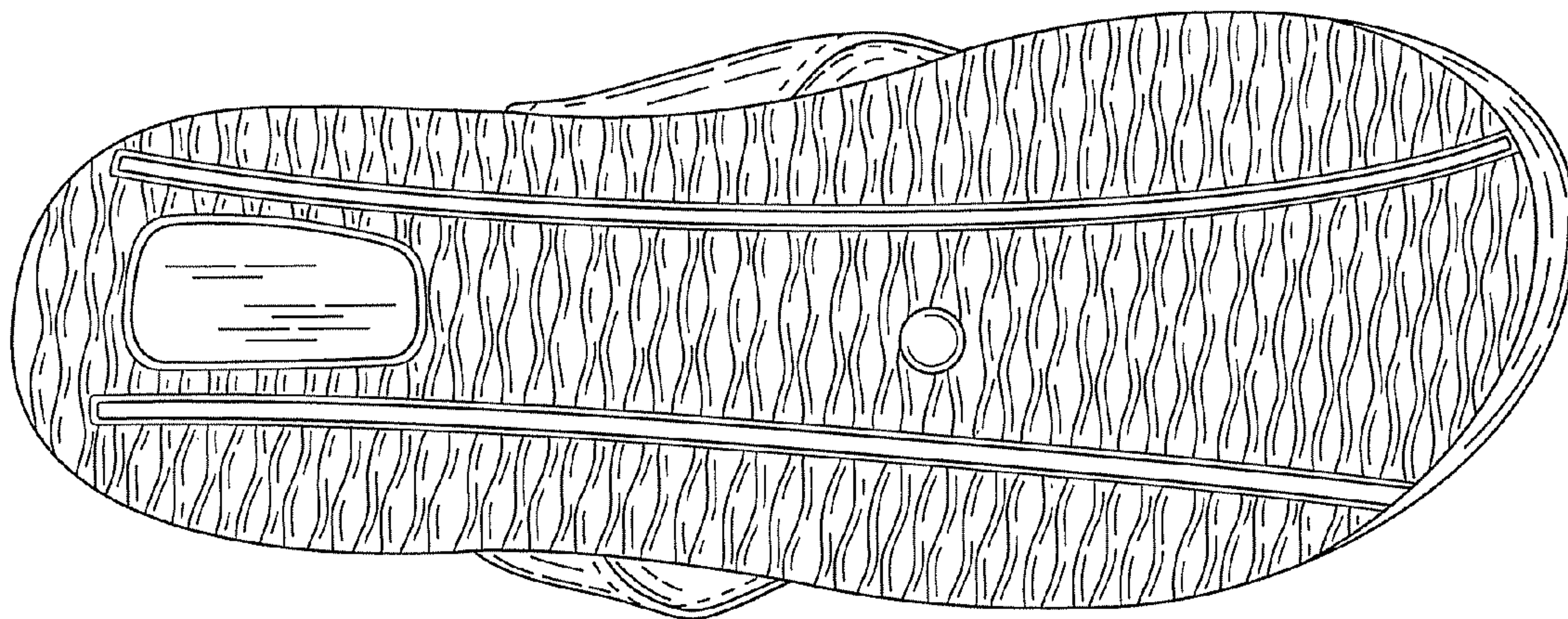

Fig. 2



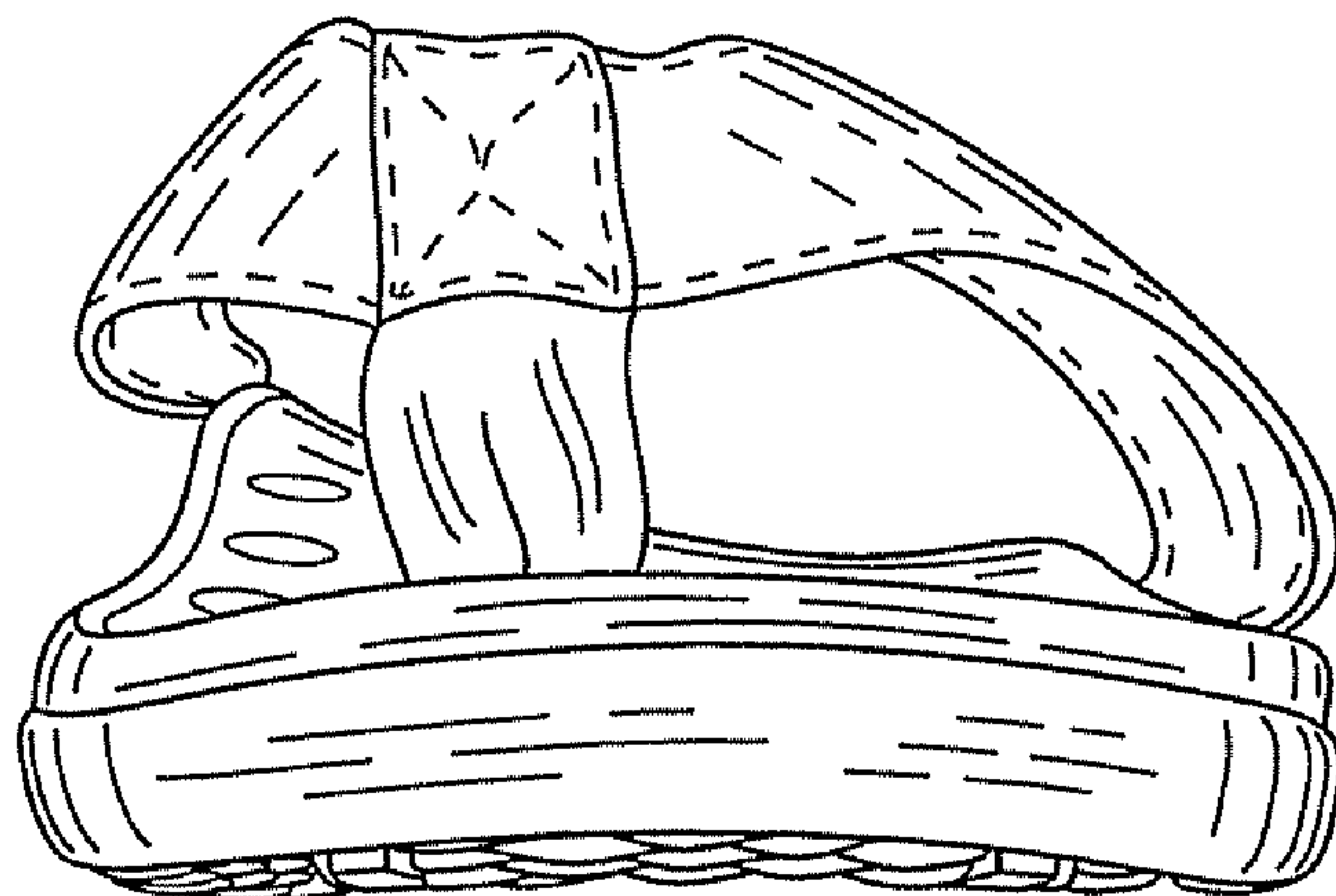

Fig. 3

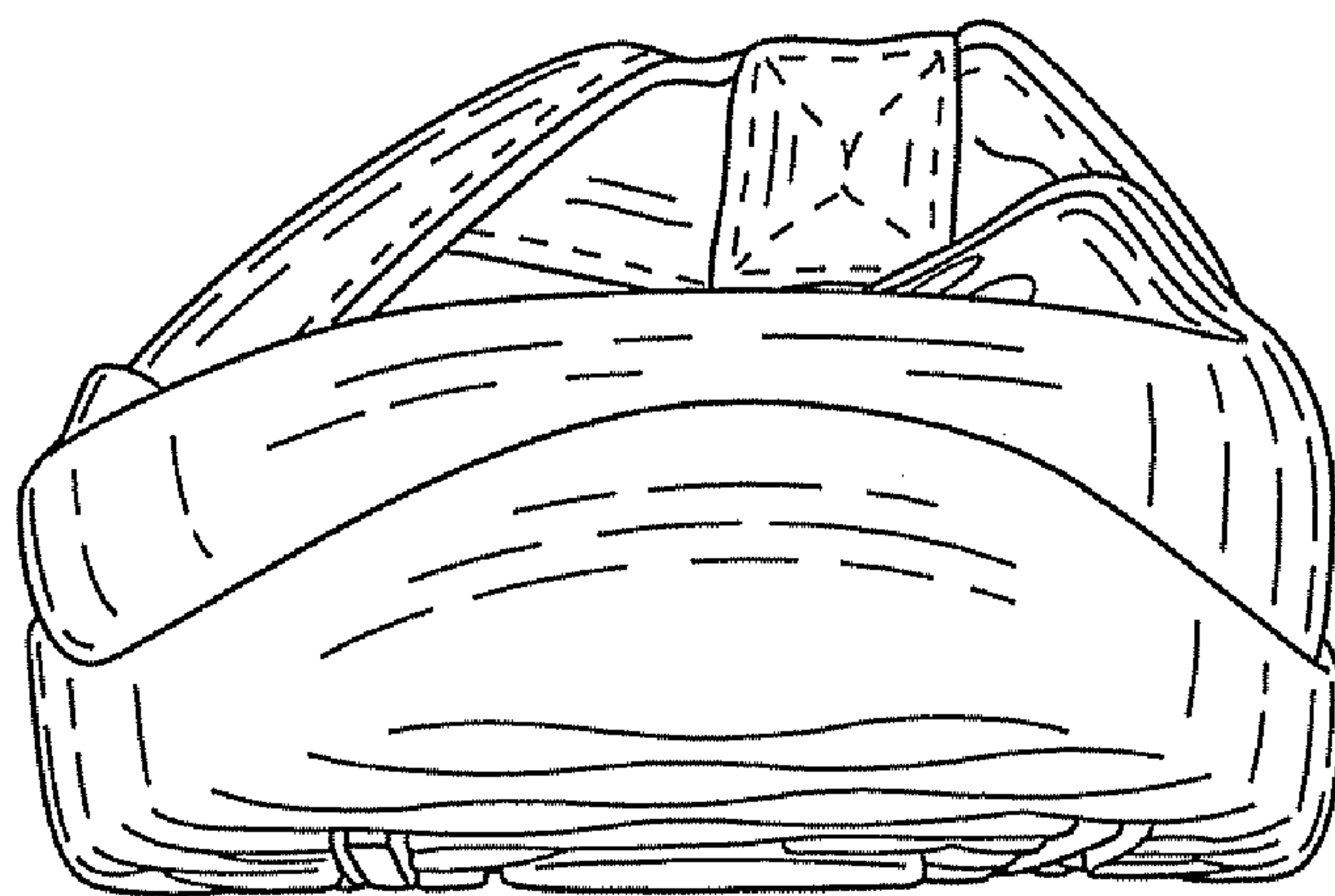

Fig. 4

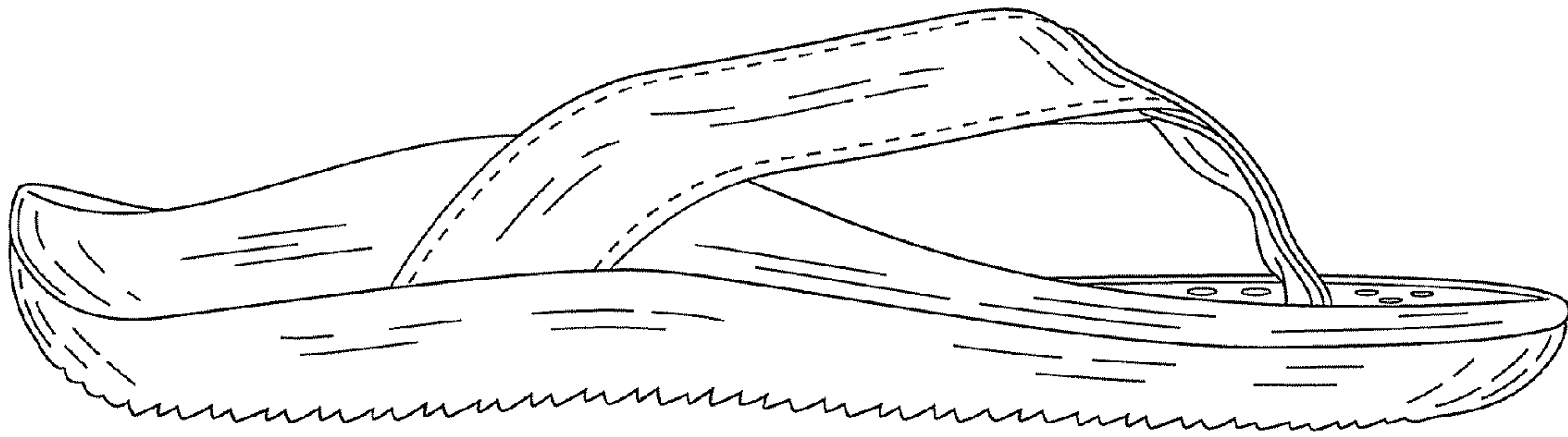

Fig. 5

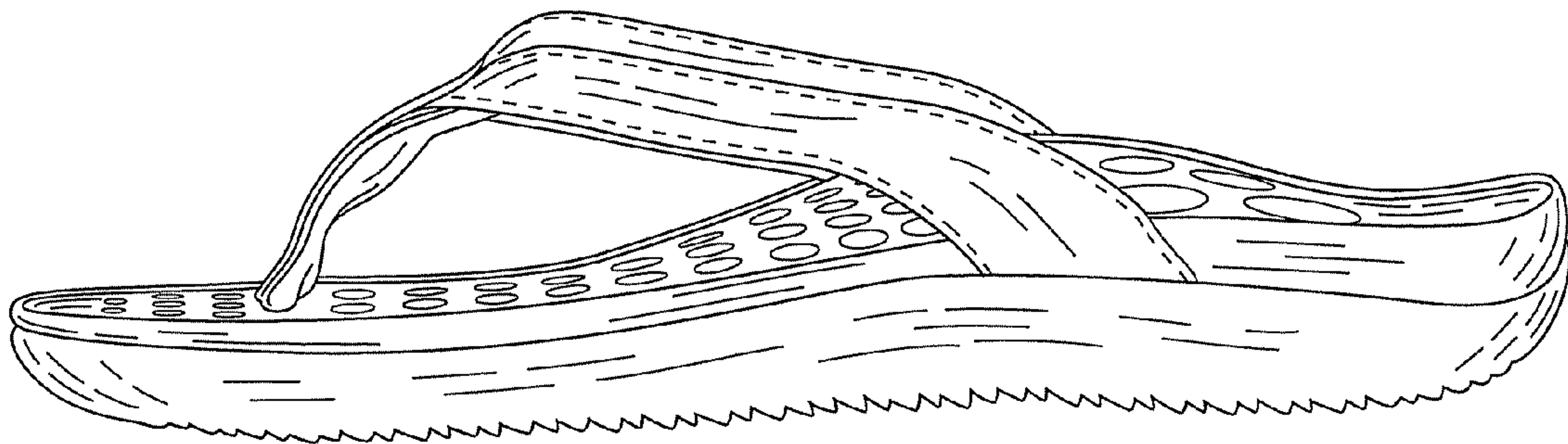

Fig. 6

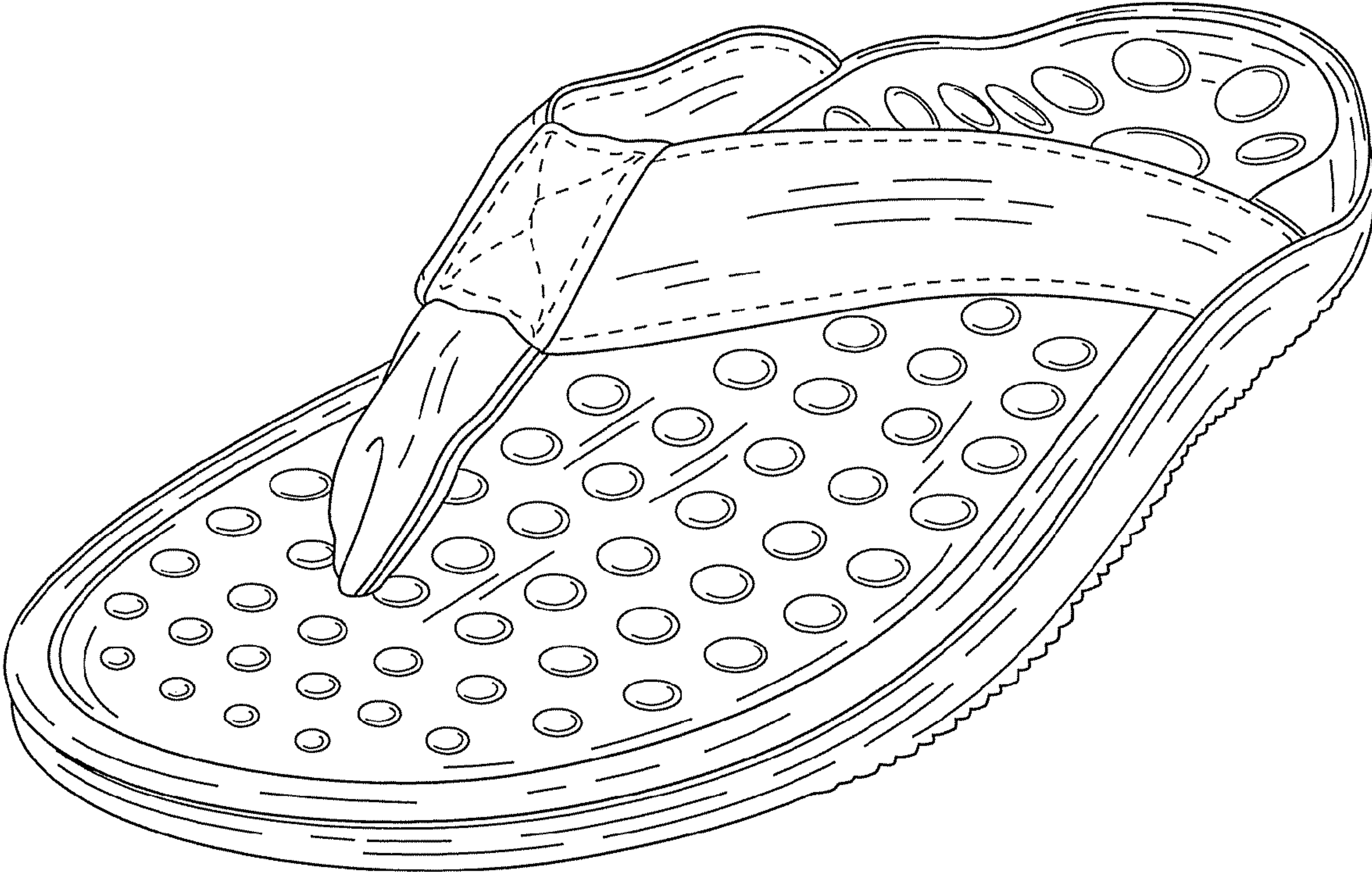

Fig. 7

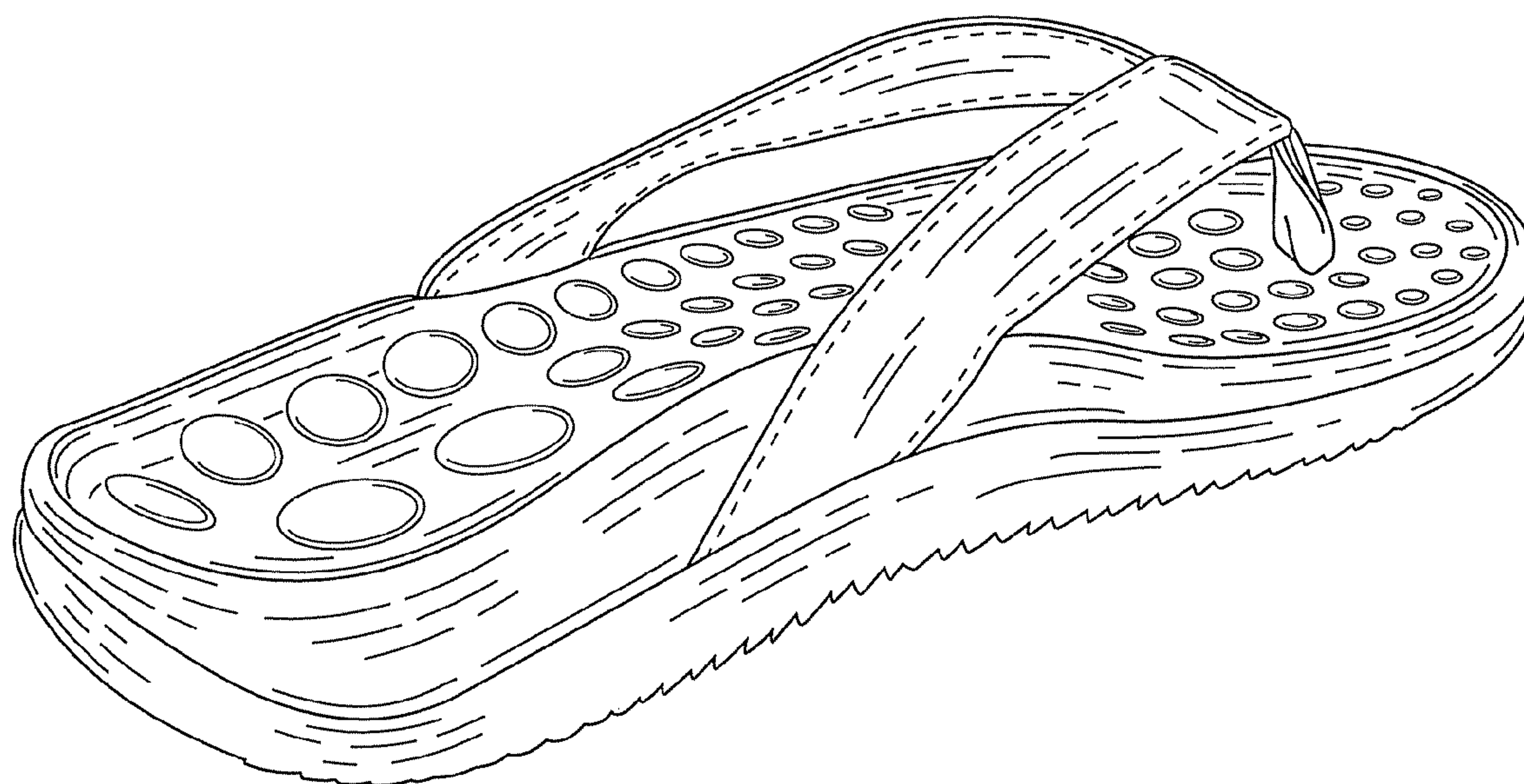

Fig. 8



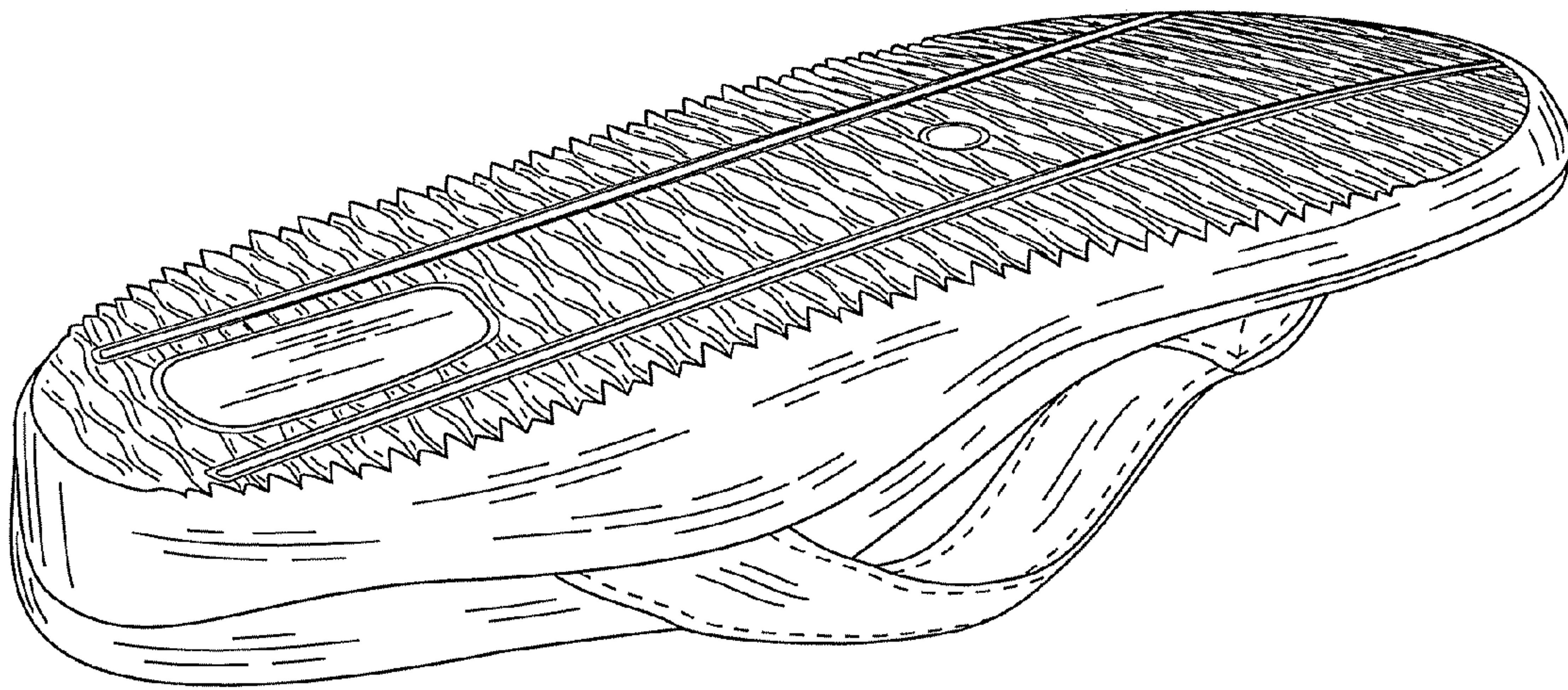

Fig. 9