



US00D592839S

(12) **United States Design Patent**
Reyes

(10) **Patent No.:** **US D592,839 S**

(45) **Date of Patent:** **** May 26, 2009**

(54) **LAND TO WATER SWIM SHOE**

(76) **Inventor:** **David Martin Reyes**, 3351 Duckhorn Dr., Unit 1322, Sacramento, CA (US) 95834

(**) **Term:** **14 Years**

(21) **Appl. No.:** **29/291,383**

(22) **Filed:** **Aug. 25, 2007**

(51) **LOC (9) Cl.** **02-04**

(52) **U.S. Cl.** **D2/903; D2/896; D21/806**

(58) **Field of Classification Search** D2/896, D2/903, 946, 969; D21/678, 803-808; 36/4, 36/8.1; 441/61, 64

See application file for complete search history.

(56) **References Cited**

U.S. PATENT DOCUMENTS

74,931	A *	2/1868	Olsen	441/64
193,077	A *	7/1877	Clayton	36/8.1
1,494,452	A *	5/1924	Waldron et al.	441/64
D66,083	S *	11/1924	Johnson	D2/903
1,518,062	A *	12/1924	Glancy	36/8.1

1,746,478	A *	2/1930	Howland	36/8.1
3,084,355	A *	4/1963	Ciccotelli	441/61
4,599,071	A *	7/1986	Juang	441/64
D302,197	S *	7/1989	Greeley	D2/903
D319,917	S *	9/1991	Mishima	D2/903
D329,269	S *	9/1992	Szabad et al.	D21/806
5,219,317	A *	6/1993	Beasley	441/61
6,086,440	A *	7/2000	Fechtner	441/64
D438,278	S *	2/2001	McCarthy	D21/806
D451,976	S *	12/2001	Evans	D21/806
7,335,076	B2 *	2/2008	Hull	441/64

* cited by examiner

Primary Examiner—Dominic Simone

(57) **CLAIM**

The ornamental design for a land to water swim shoe, as shown.

DESCRIPTION

FIG. 1 is a left, front perspective view of a land to water swim shoe, showing my new design;

FIG. 2 is a right side elevational view thereof; and,

FIG. 3 is a top plan view thereof.

1 Claim, 3 Drawing Sheets

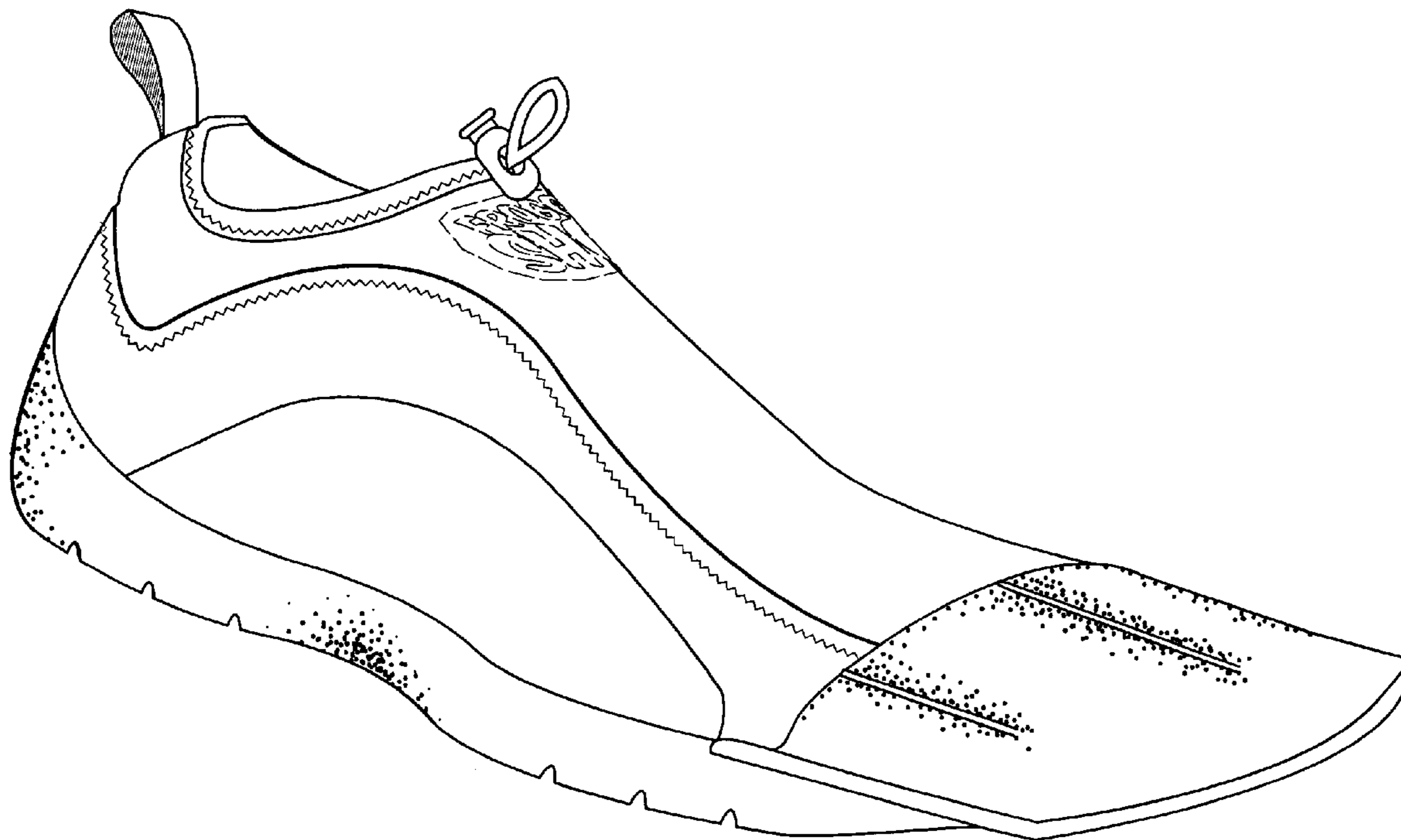

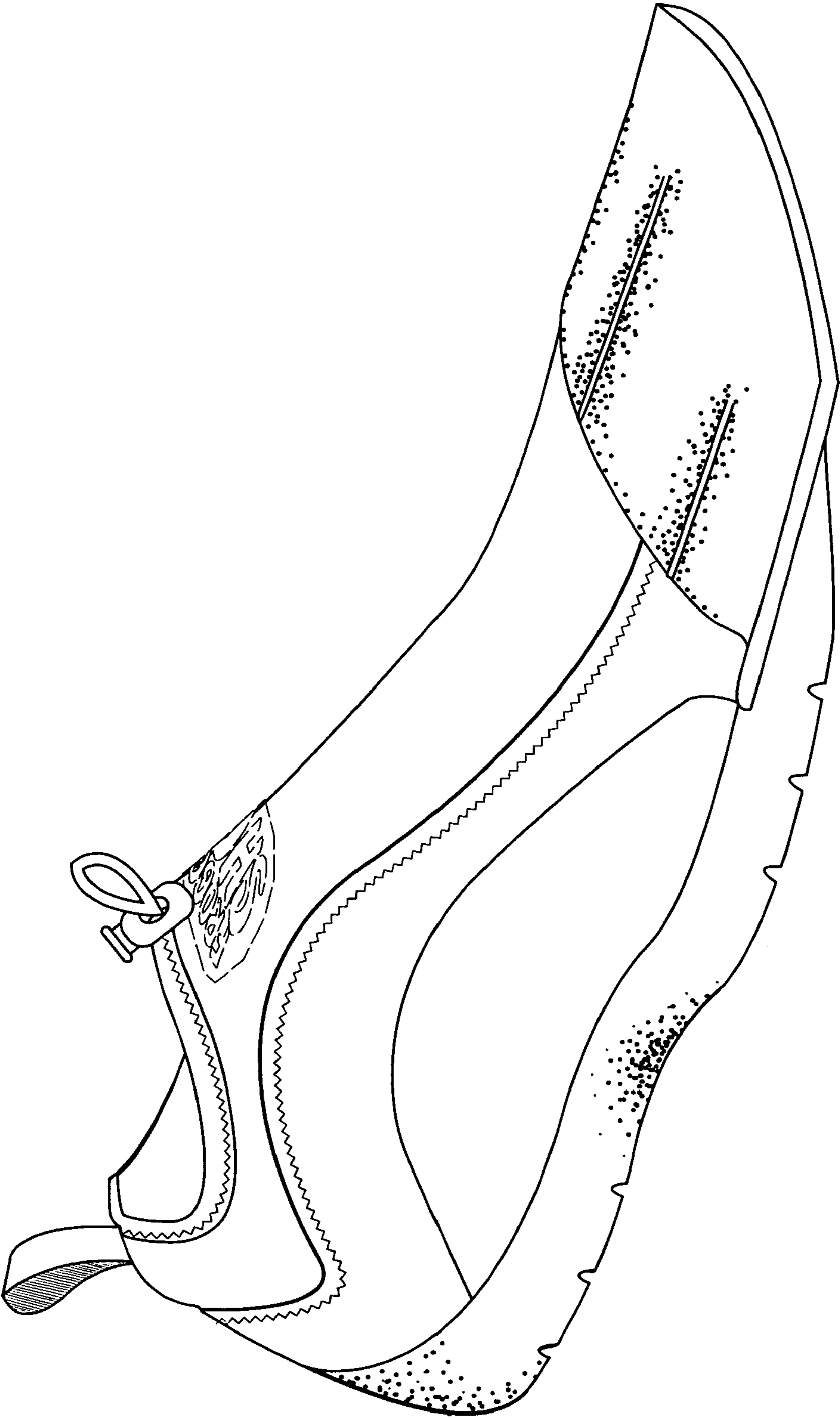

FIG. 1

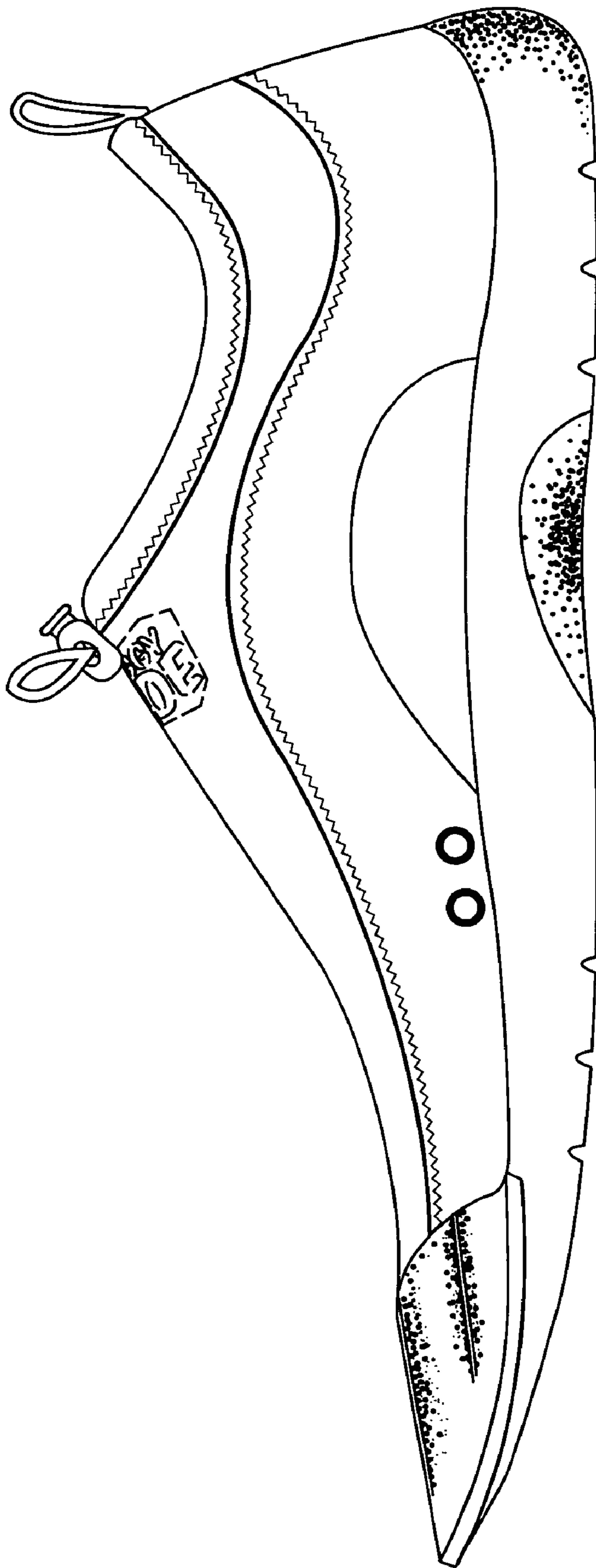

FIG. 2

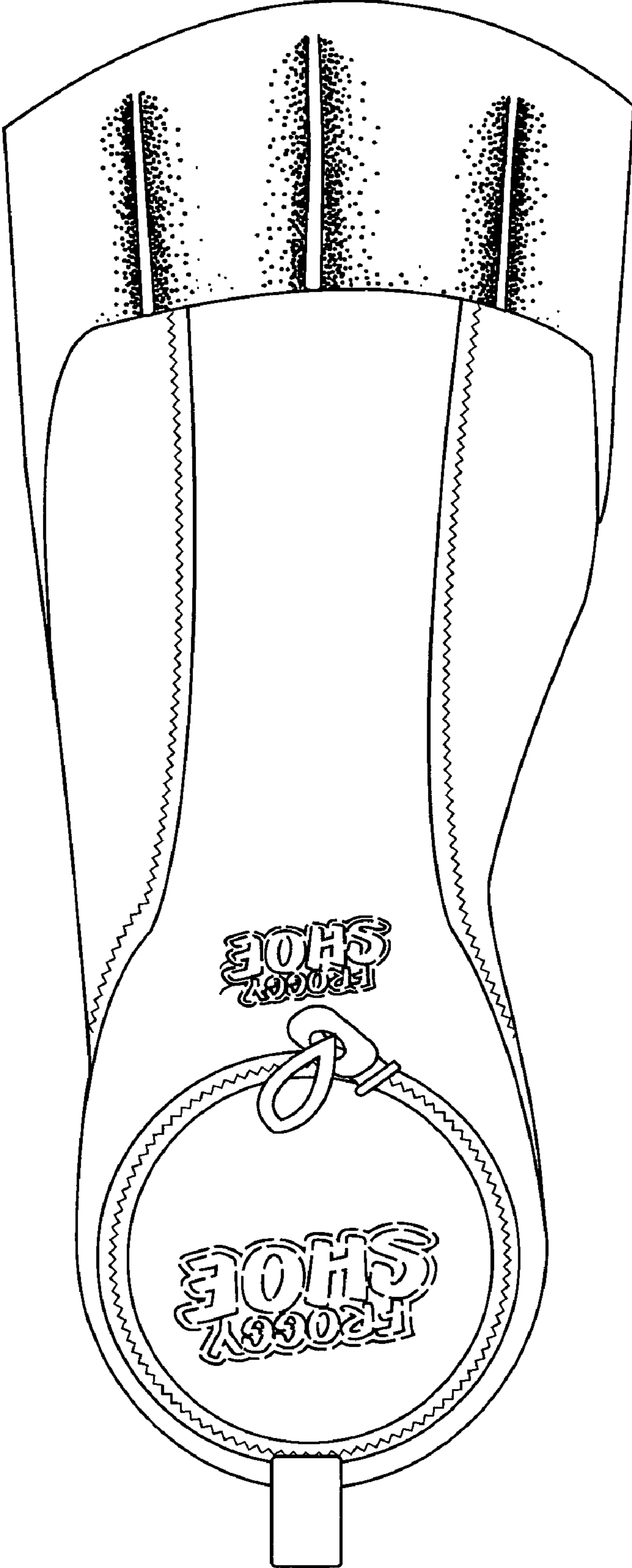

FIG. 3