



US00D592831S

(12) **United States Design Patent**
Zanetti

(10) **Patent No.:** **US D592,831 S**

(45) **Date of Patent:** **** May 26, 2009**

(54) **ARTICLE OF CLOTHING**

(75) Inventor: **Aheda Ann Zanetti**, Yagoona (AU)

(73) Assignee: **IDA PTY Ltd**

(**) Term: **14 Years**

(21) Appl. No.: **29/284,703**

(22) Filed: **Sep. 13, 2007**

Related U.S. Application Data

(62) Division of application No. 29/219,319, filed on Dec. 14, 2004.

(30) **Foreign Application Priority Data**

Jun. 17, 2004 (AU) 13000/2004

(51) **LOC (9) Cl.** **02-02**

(52) **U.S. Cl.** **D2/831**

(58) **Field of Classification Search** D2/823-825,
D2/828-831, 865-867, 870, 874, 878, 881,
D2/883, 885; D29/101.2, 104, 105; 2/171,
2/171.4, 171.5, 172, 181, 51, 68, 84, 410,
2/200.1, 202, 207, 422, 425

See application file for complete search history.

(56) **References Cited**

U.S. PATENT DOCUMENTS

- 1,590,322 A * 6/1926 Schlesinger 2/172
- 1,686,258 A * 10/1928 Schlesinger 2/172
- 1,993,149 A * 3/1935 Desmond 2/84
- D101,494 S * 10/1936 Gerstman D2/831
- D107,836 S 1/1938 Merkin
- 2,133,907 A * 10/1938 Shanhouse 2/84
- 2,136,380 A 11/1938 Garrison
- 2,136,393 A * 11/1938 Nelson 2/84
- D124,693 S 1/1941 Kaplan
- D131,385 S * 2/1942 Crohn D2/867
- D135,632 S 5/1943 Renke
- 2,492,003 A 12/1949 Peckinpaugh

- 2,507,322 A 5/1950 Smith
- 2,556,576 A 6/1951 De Carolis
- 2,560,598 A * 7/1951 Rinis 2/84

(Continued)

FOREIGN PATENT DOCUMENTS

AU 300231 8/2004

Primary Examiner—Robert M. Spear

Assistant Examiner—Susan E Krakower

(74) *Attorney, Agent, or Firm*—Ladas & Parry LLP

(57) **CLAIM**

The ornamental design for an article of clothing, as shown and described.

DESCRIPTION

FIG. 1 is a perspective view as seen from the front and left side of an article of clothing showing my new design;

FIG. 2 is an enlarged front right side perspective view of the article of clothing, shown removed from the complete article of clothing for clarity of disclosure of FIG. 1 as seen from the front and right side;

FIG. 3 is a perspective view thereof seen from the front and left side;

FIG. 4 is a perspective view thereof seen from the rear and right side; and,

FIG. 5 is a perspective view thereof, seen from the rear and left side.

The broken lines encircling the facial area represent boundary lines and form no part of the claimed design.

The broken lines along the lower bottom edge of the article of clothing in FIG. 1 represents stitch lines which form part of the claimed design.

The broken lines along the back of the article of clothing in FIGS. 4 and 5 represent environmental elements and form no part of the claimed design.

1 Claim, 3 Drawing Sheets

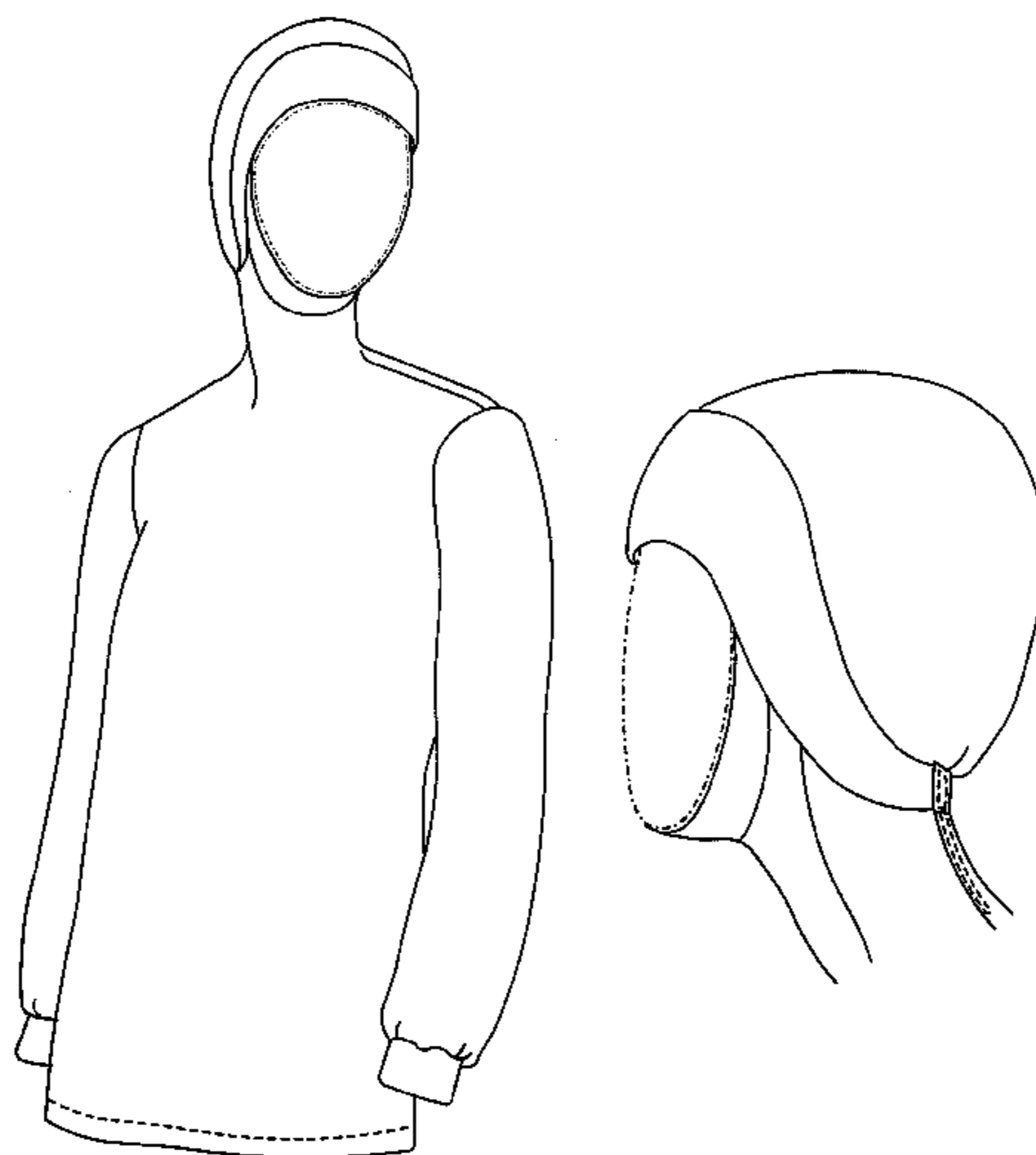

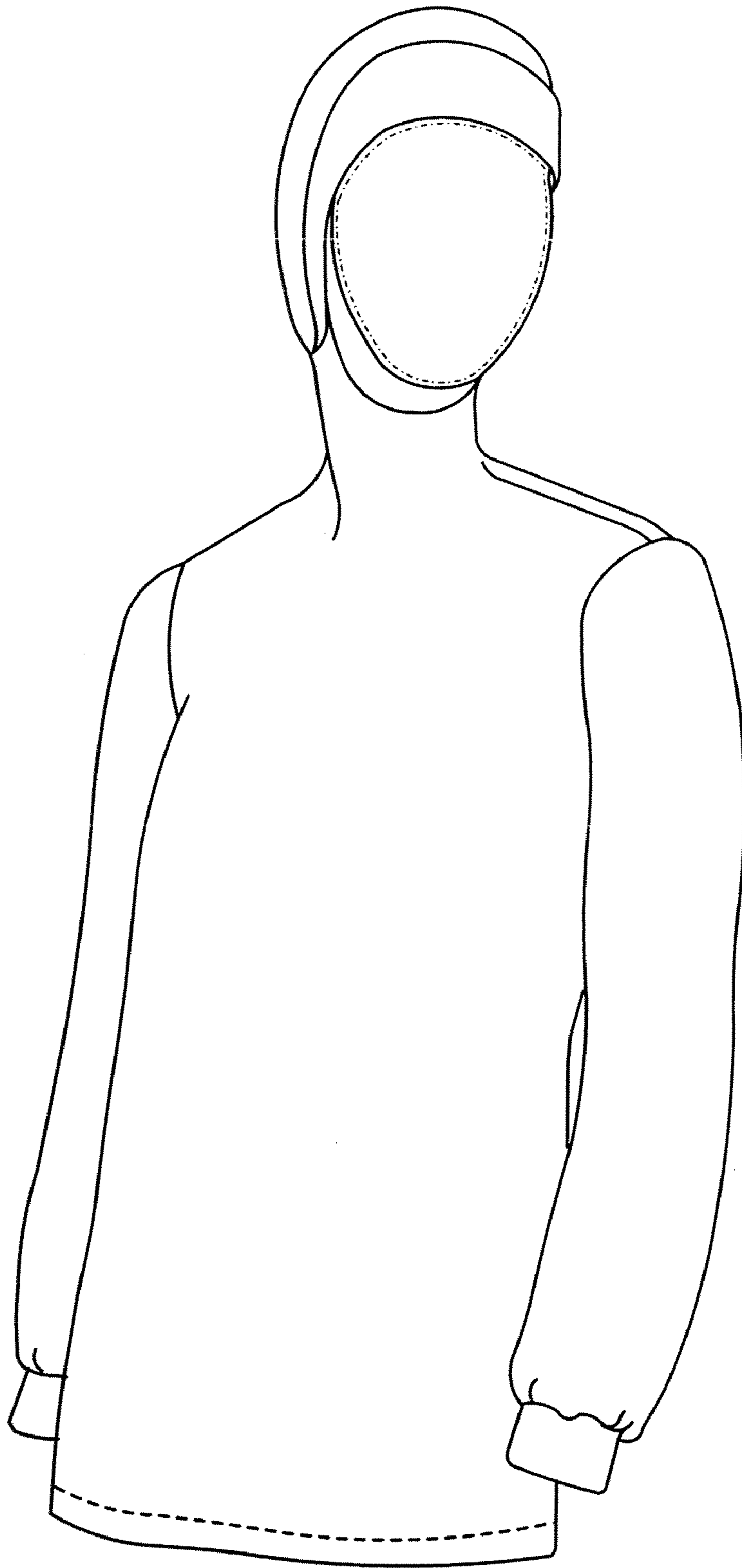

FIG. 1

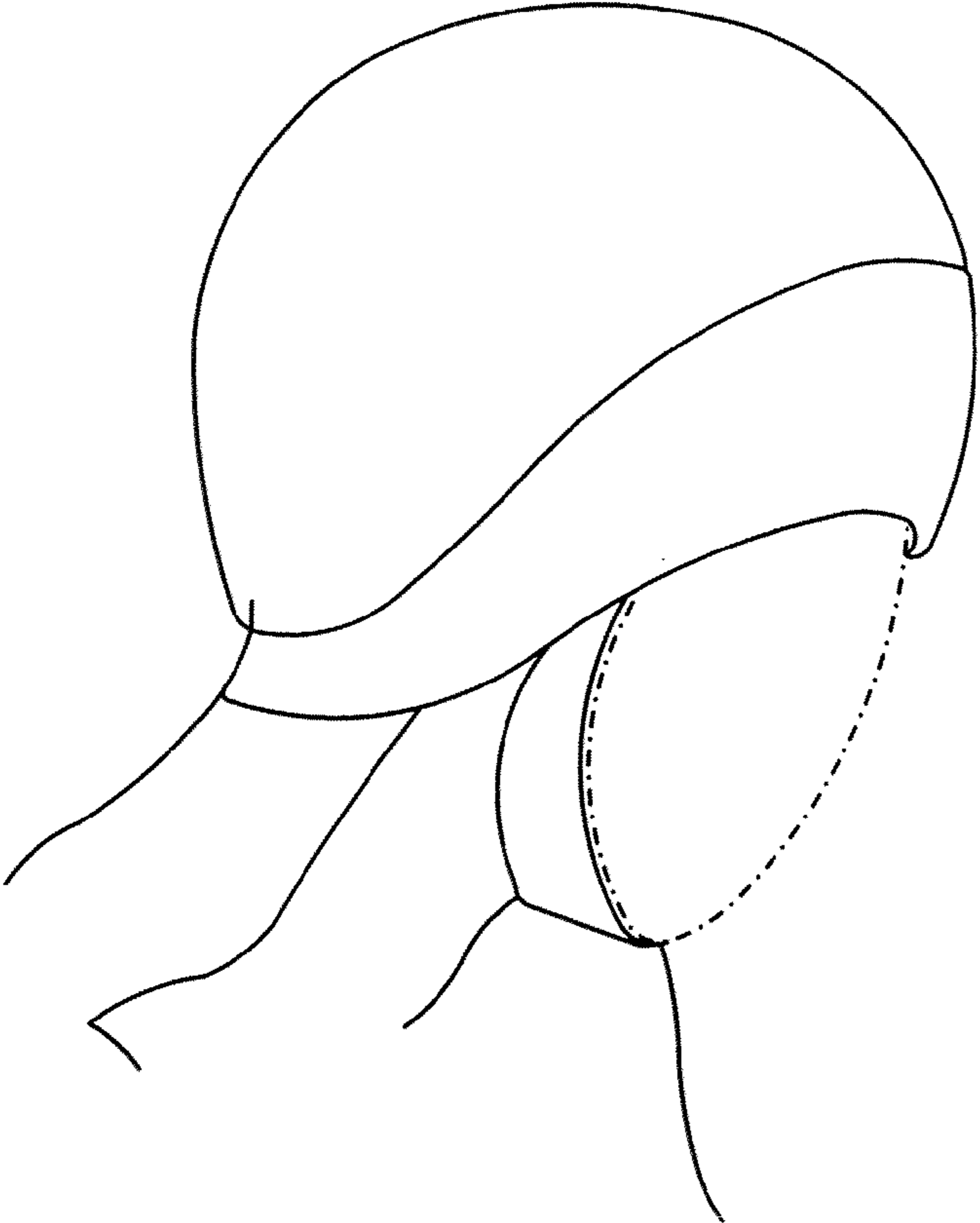

FIG. 2

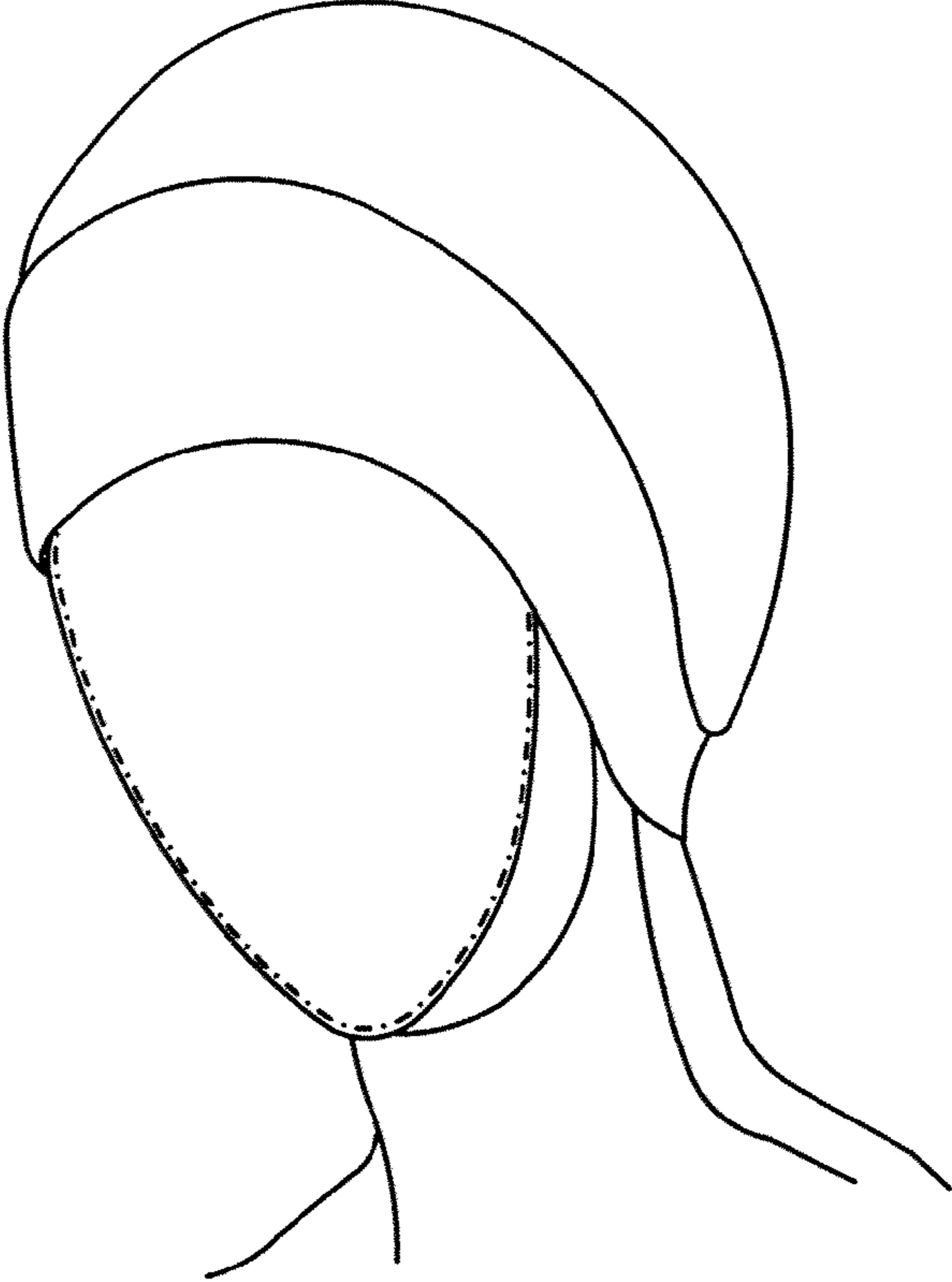

FIG. 3

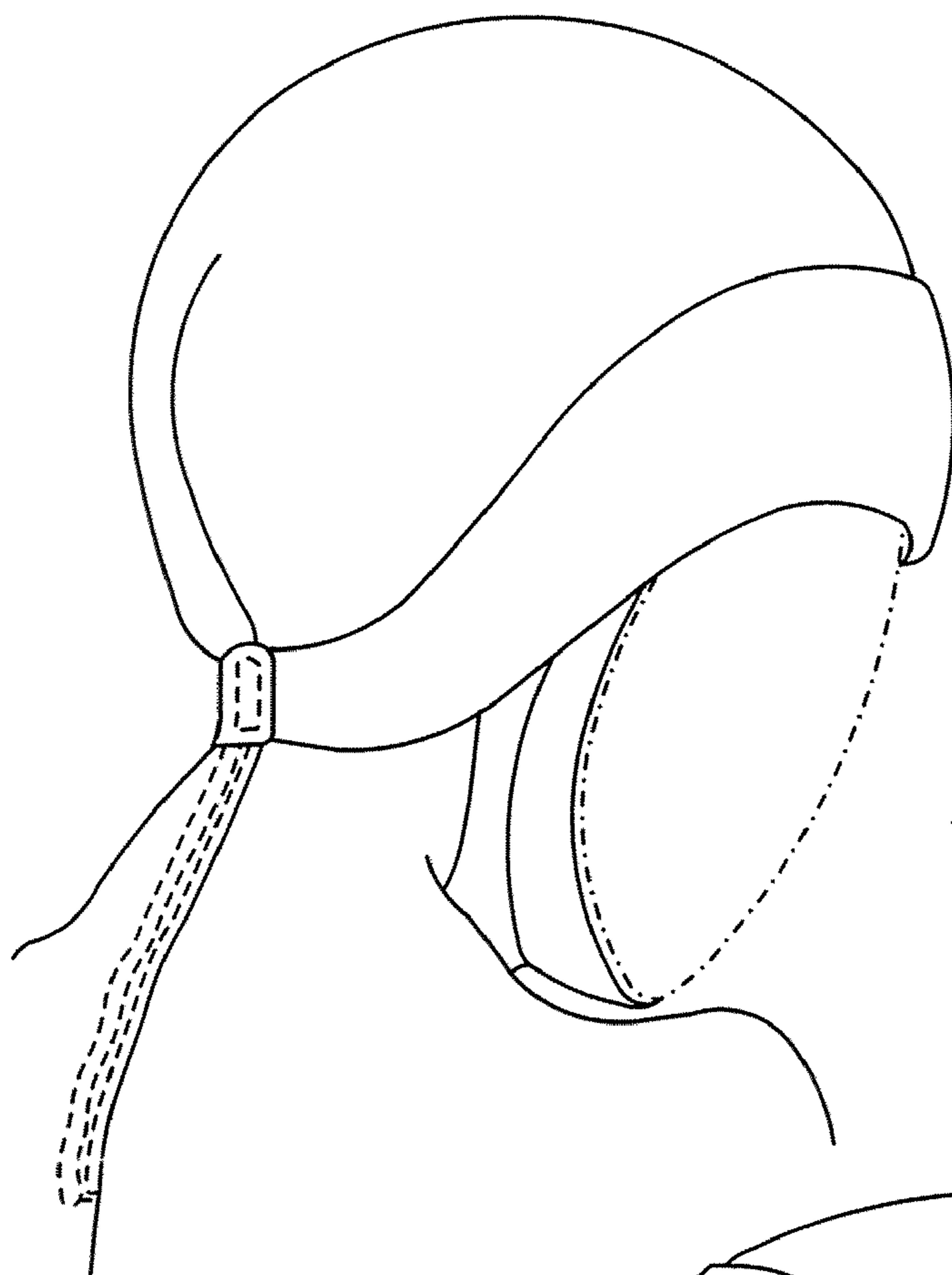

FIG. 4

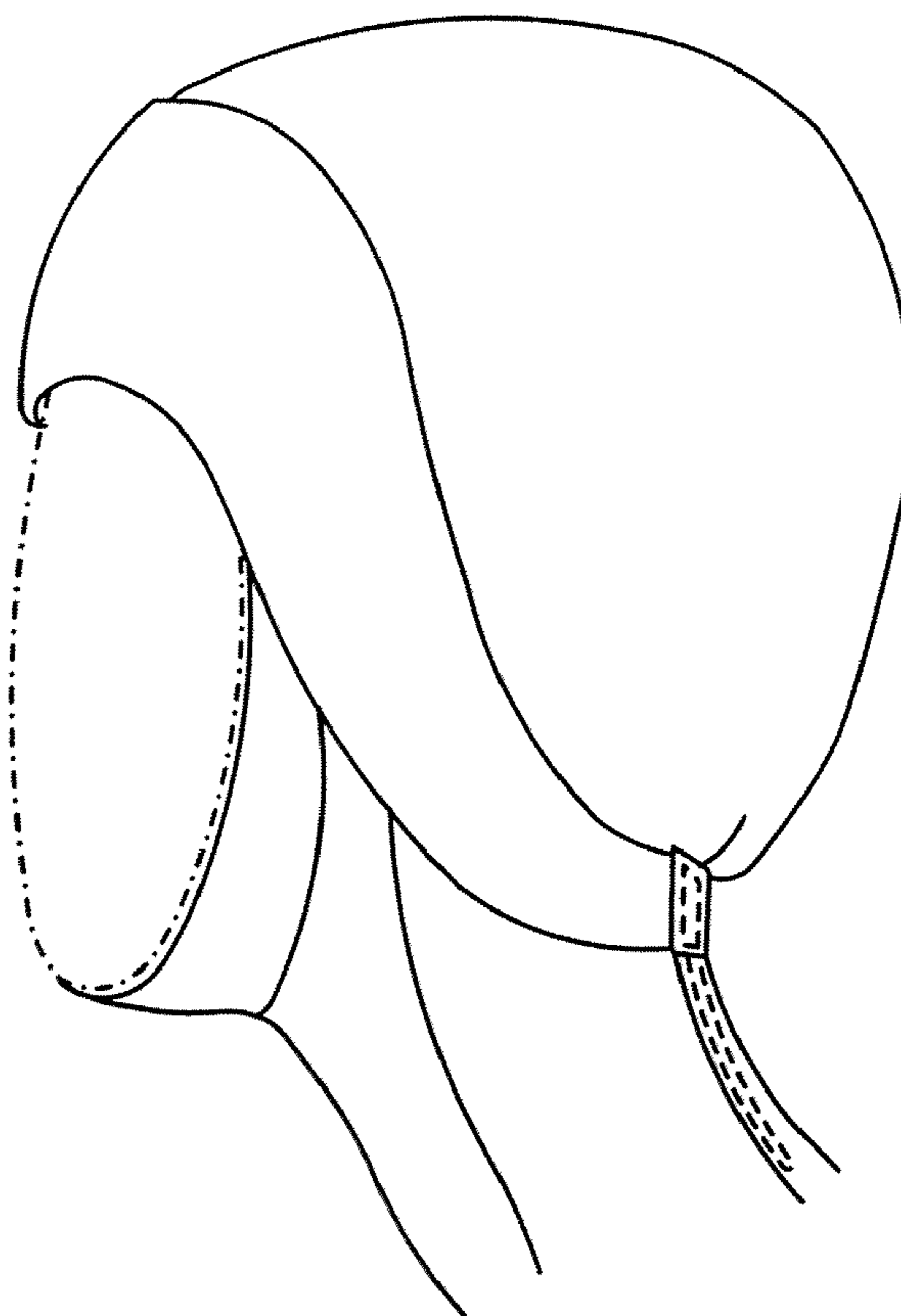

FIG. 5