

US00D592761S

(12) **United States Design Patent**
Gessford et al.

(10) **Patent No.:** **US D592,761 S**

(45) **Date of Patent:** **** May 19, 2009**

(54) **SECURITY GATE**

2007/0017156 A1 1/2007 Robinson et al.

* cited by examiner

(75) Inventors: **Douglas Kerr Gessford**, Mount Sterling, KY (US); **James Daryl Eason**, Lexington, KY (US)

Primary Examiner—Doris Clark

(74) *Attorney, Agent, or Firm*—King & Schickli, PLLC

(73) Assignee: **Gateway Manufacturing, Inc.**, Mt. Sterling, KY (US)

(57) **CLAIM**

The ornamental design of a security gate, as shown and described.

(**) Term: **14 Years**

(21) Appl. No.: **29/295,529**

DESCRIPTION

(22) Filed: **Oct. 1, 2007**

FIG. 1 is a perspective view of a security gate of the present invention;

(51) **LOC (9) Cl.** **25-02**

(52) **U.S. Cl.** **D25/50**

(58) **Field of Classification Search** D25/38, D25/39, 50; 256/19, 24, 73, 65.01

FIG. 2 is a front elevational view of the security gate of FIG. 1;

See application file for complete search history.

FIG. 3 is a right side elevational view of the security gate of FIG. 1;

(56) **References Cited**

U.S. PATENT DOCUMENTS

4,124,198	A	11/1978	Wong	
4,143,857	A	3/1979	Weiner	
5,076,546	A	12/1991	Henry	
5,282,606	A	2/1994	Praiss	
5,533,715	A	7/1996	Dandrea	
5,626,330	A	5/1997	Young	
5,890,702	A	4/1999	Lubore	
5,996,973	A *	12/1999	Campbell	256/35
6,027,104	A	2/2000	Alexander et al.	
D422,089	S *	3/2000	Blad	D25/50
D422,367	S *	4/2000	Mishina	D25/38
6,095,503	A	8/2000	Burley et al.	
6,123,321	A	9/2000	Miller	
6,126,145	A	10/2000	Mohr	
6,685,172	B2	2/2004	Jolliffe	
D502,551	S	3/2005	Hotaling et al.	
D556,344	S	11/2007	Robinson et al.	
2006/0076545	A1	4/2006	Reynders et al.	

FIG. 4 is a rear elevational view of the security gate of FIG. 1;

FIG. 5 is a left side elevational view of the security gate of FIG. 1;

FIG. 6 is a top plan view of the security gate of FIG. 1;

FIG. 7 is a bottom plan view of the security gate of FIG. 1;

FIG. 8 is a perspective view of the security gate of FIG. 1 in an extended position;

FIG. 9 is a front elevational view of the security gate of FIG. 1 in an extended position;

FIG. 10 is a rear elevational view of the security gate of FIG. 1 in an extended position;

FIG. 11 is a top plan view of the security gate of FIG. 1 in an extended position; and,

FIG. 12 is a bottom plan view of the security gate of FIG. 1 in an extended position.

The broken lines are for illustrative purposes only and form no part of the claimed design.

1 Claim, 7 Drawing Sheets

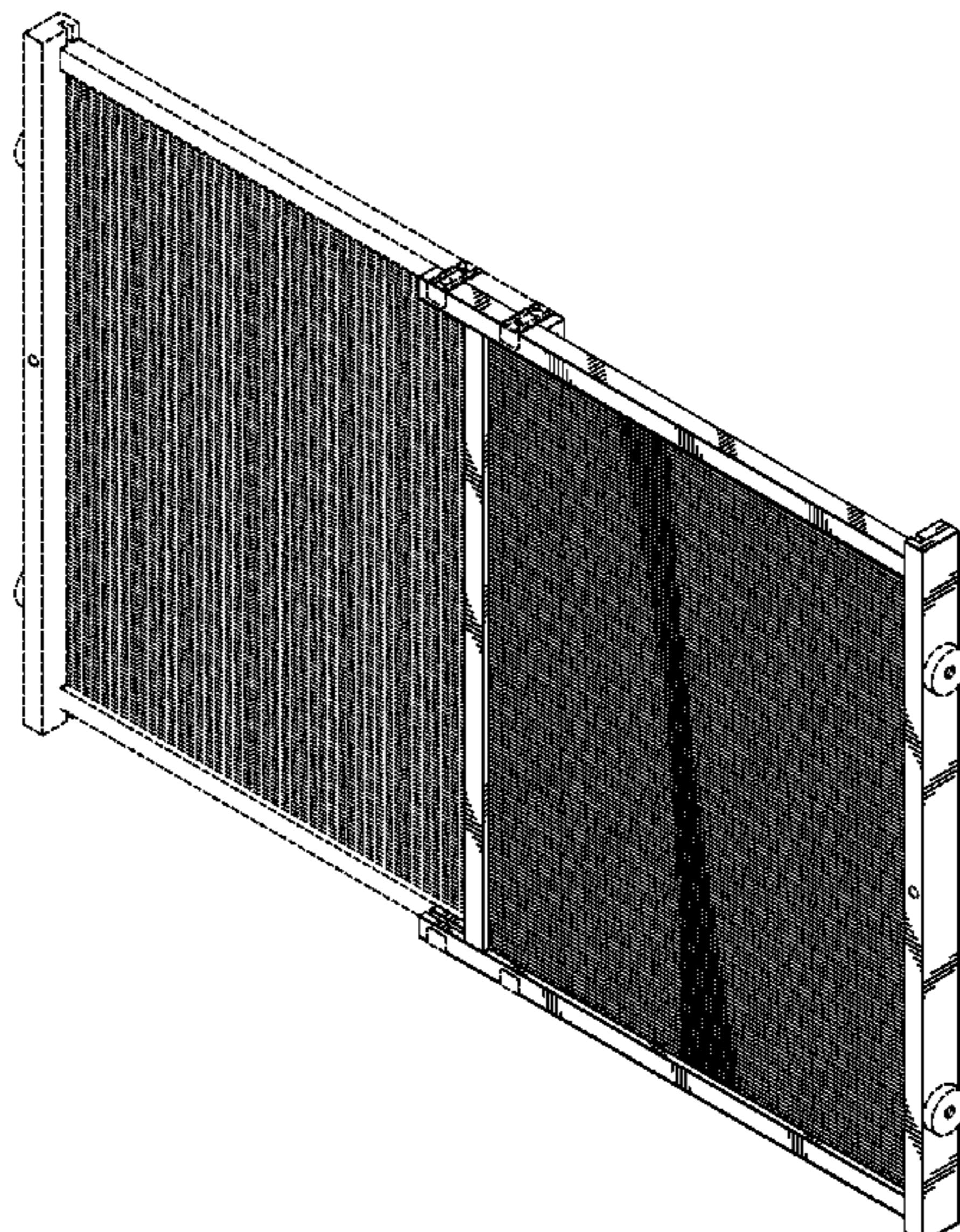

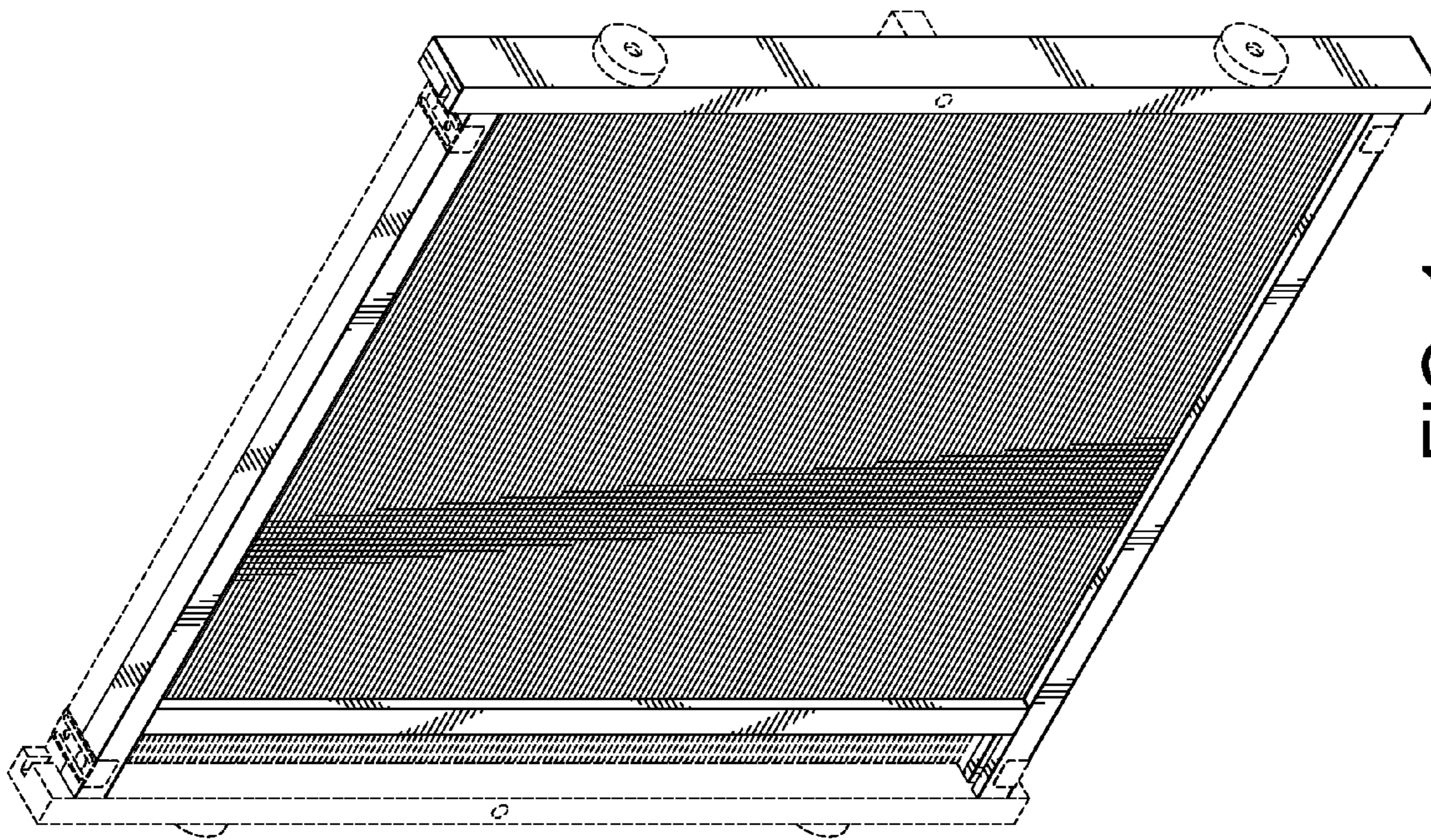

FIG. 1

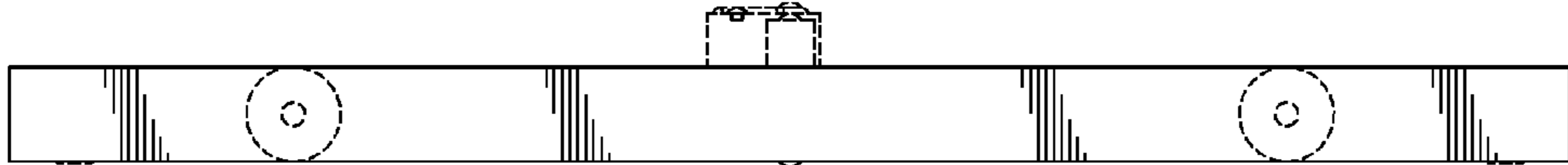

FIG. 3

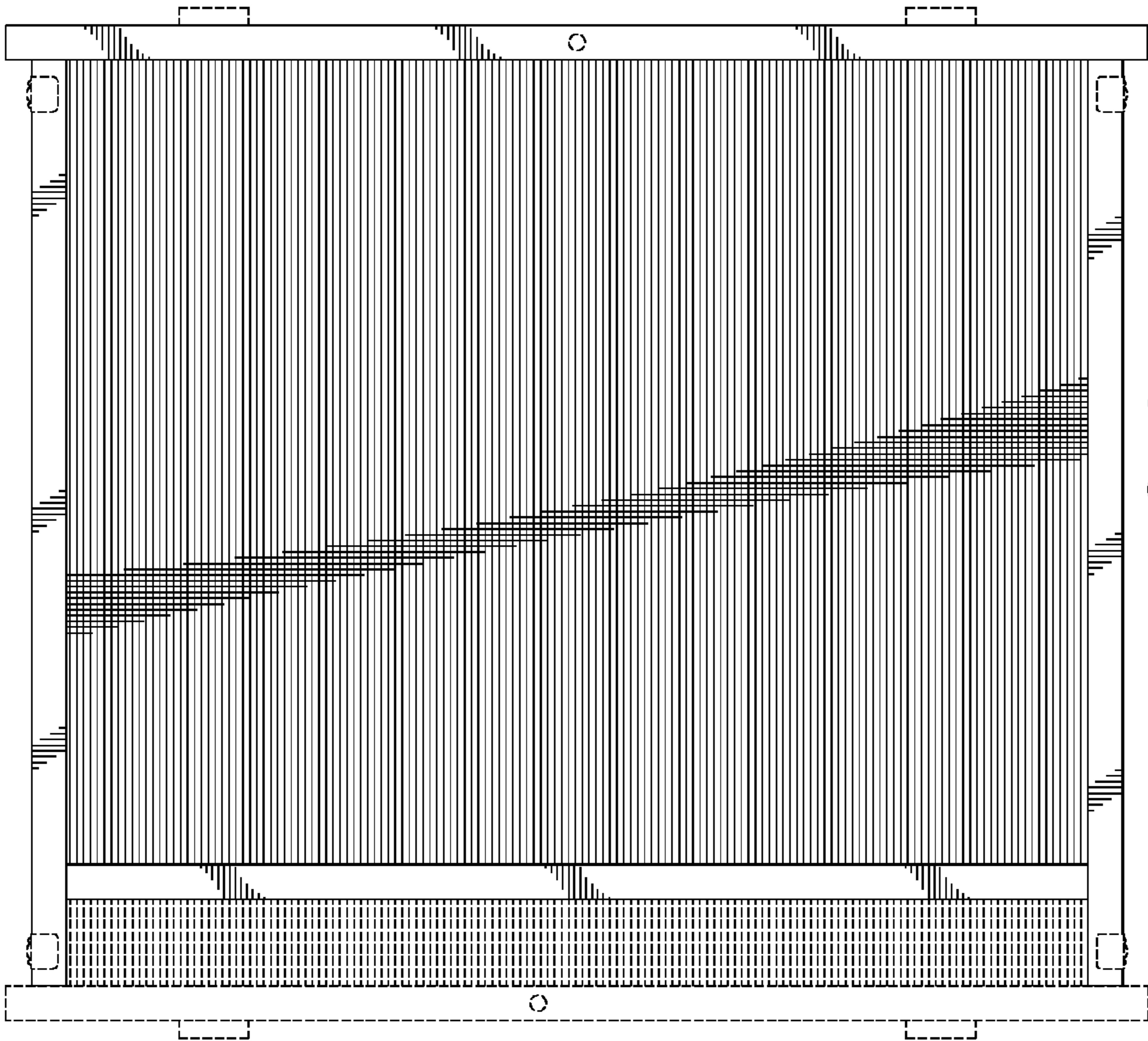

FIG. 2

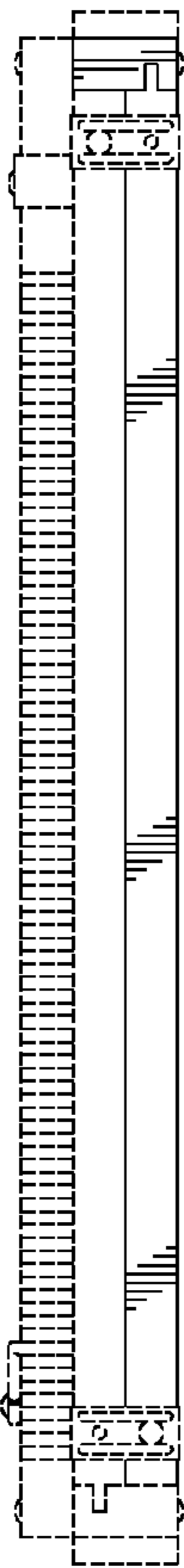

FIG. 6

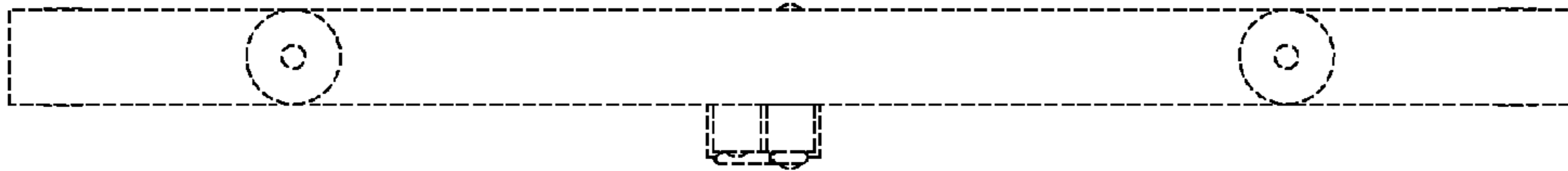

FIG. 5

FIG. 4

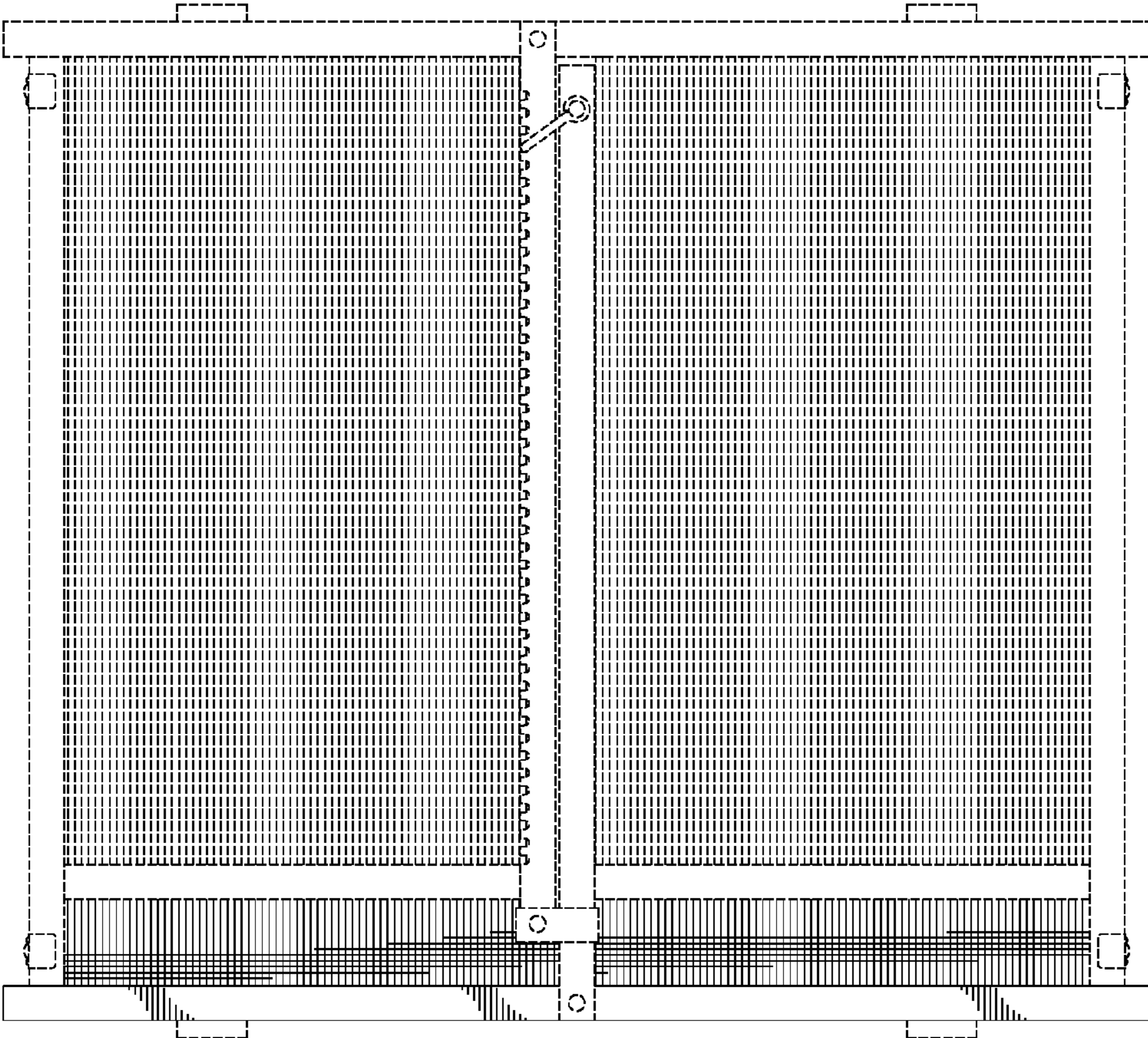
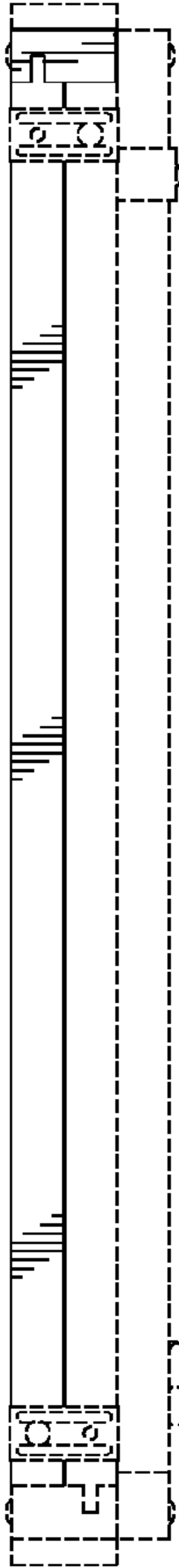

FIG. 7



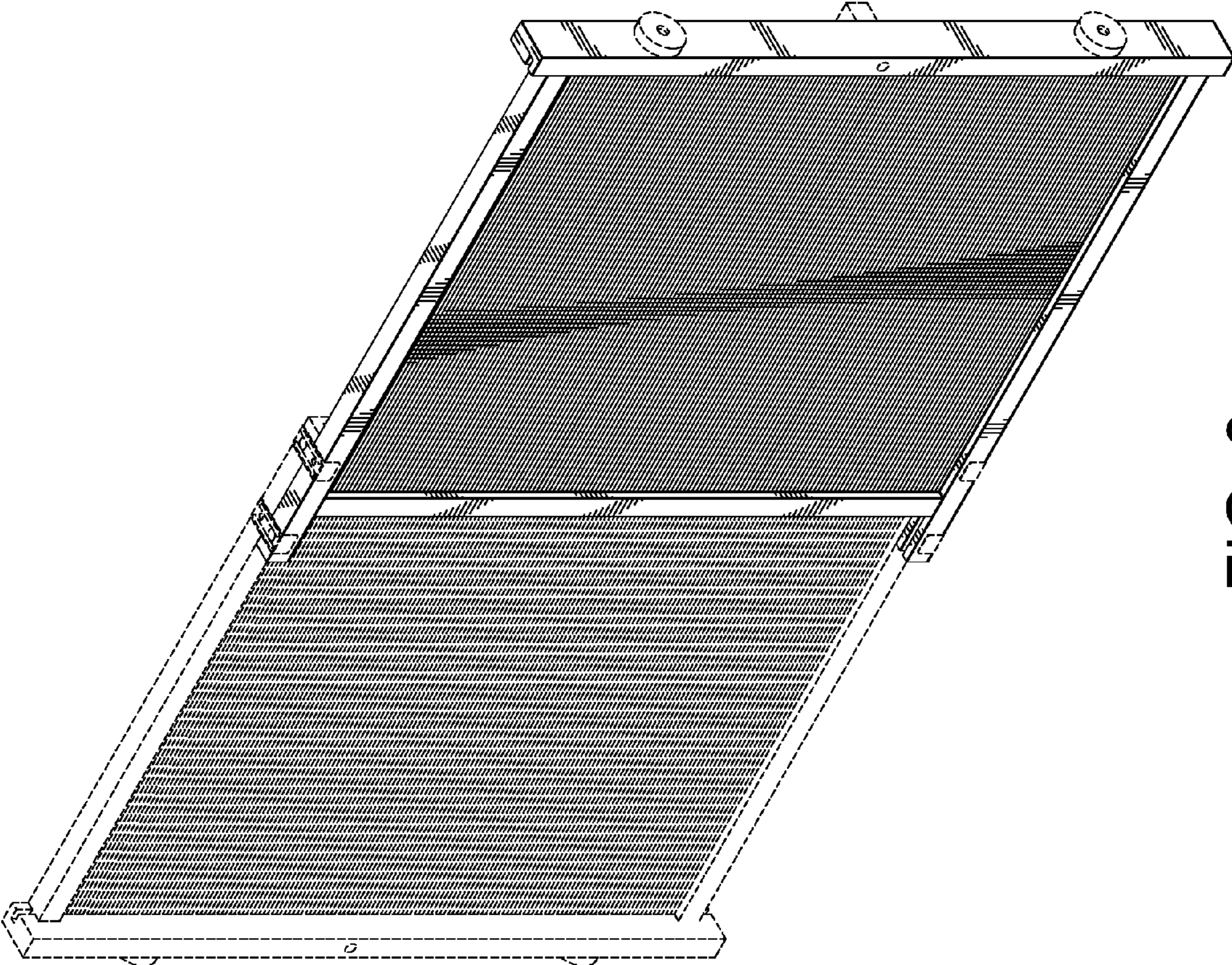

FIG. 8

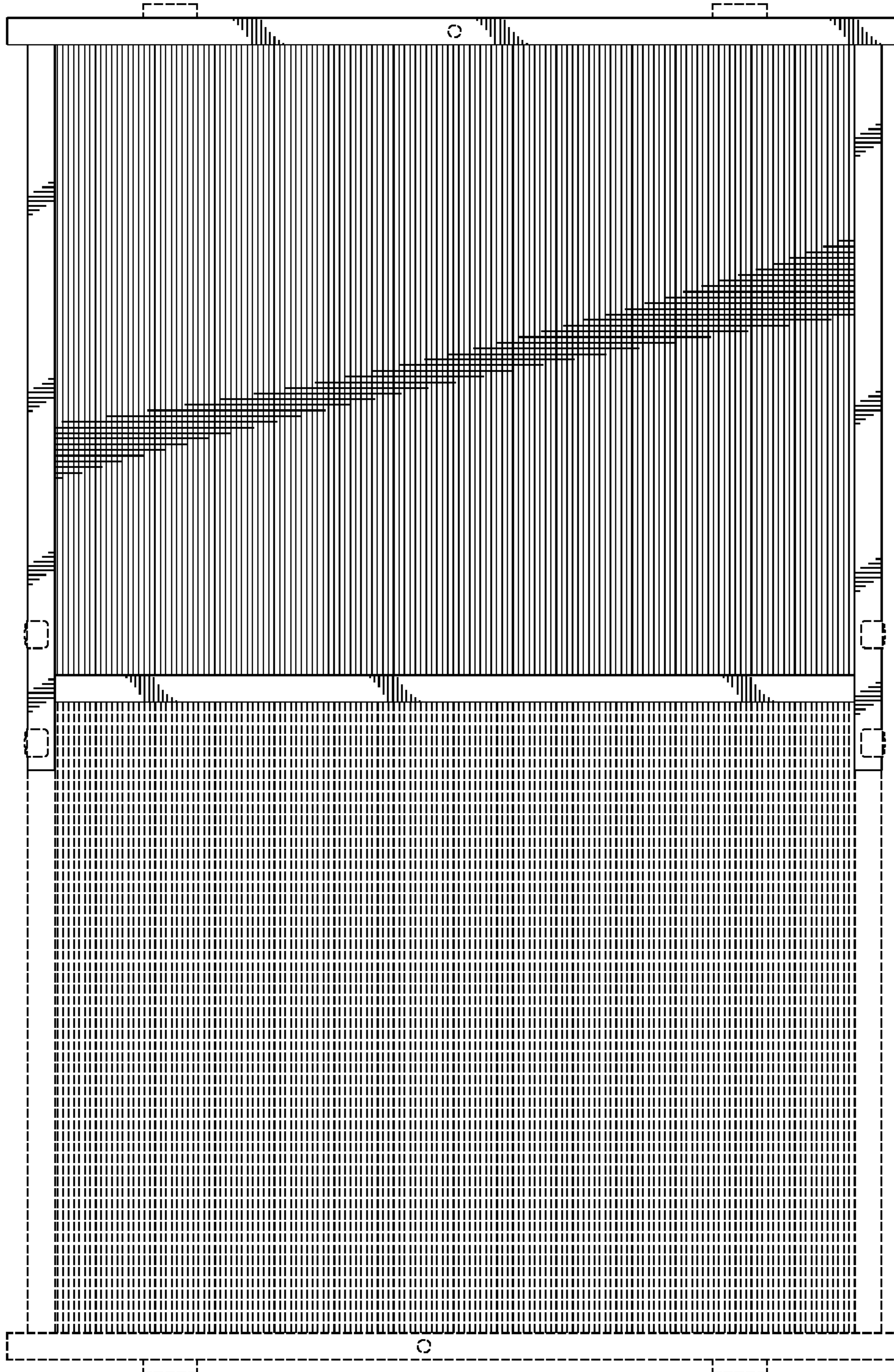

FIG. 9

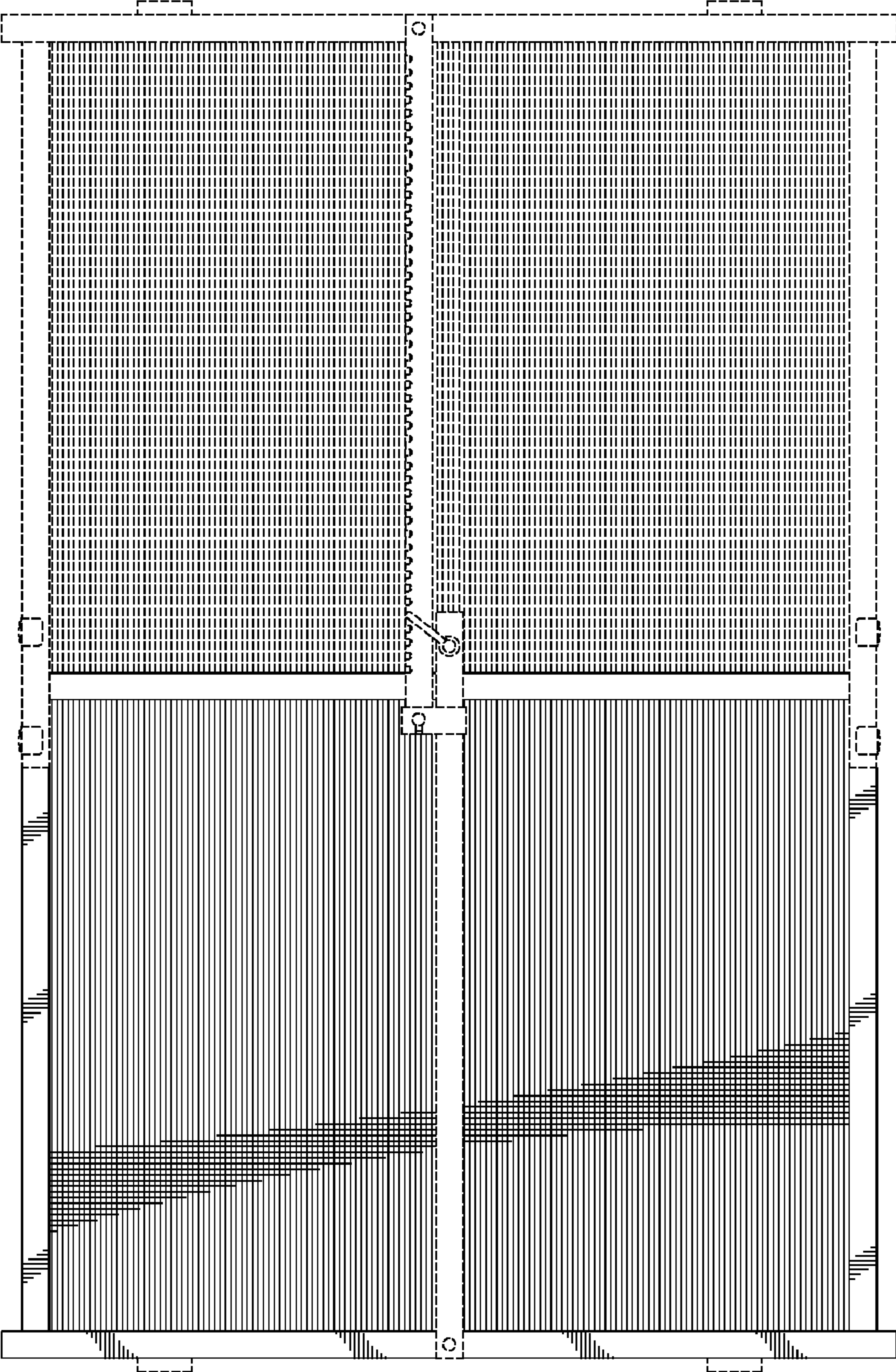

FIG. 10

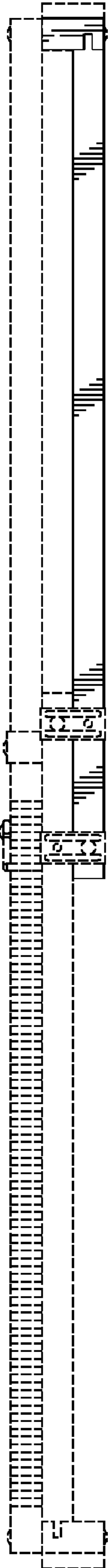

FIG. 11

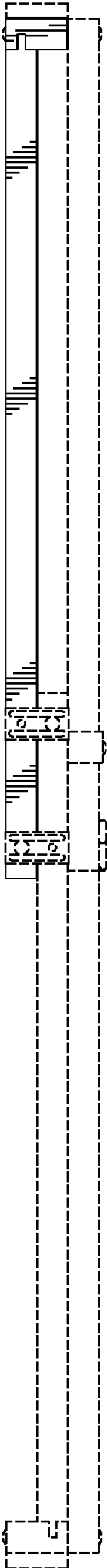

FIG. 12