



US00D592725S

(12) **United States Design Patent**
Trudeau

(10) **Patent No.:** **US D592,725 S**
(45) **Date of Patent:** **** May 19, 2009**

(54) **GOLF BALL CLIP**

(76) Inventor: **Larry Trudeau**, 2206 Shannon Woods
Place, Westbank, British Columbia (CA)
V4T 2L9

(**) Term: **14 Years**

(21) Appl. No.: **29/300,448**

(22) Filed: **Mar. 27, 2008**

Related U.S. Application Data

(63) Continuation-in-part of application No. 11/603,900,
filed on Nov. 24, 2006, now abandoned, which is a
continuation-in-part of application No. 10/874,163,
filed on Jun. 24, 2004, now Pat. No. 7,140,971.

(51) **LOC (9) Cl.** **21-02**

(52) **U.S. Cl.** **D21/796**

(58) **Field of Classification Search** D21/721,
D21/789, 796; 294/19.2; 473/180, 286;
D3/221

See application file for complete search history.

(56) **References Cited**

U.S. PATENT DOCUMENTS

1,906,874 A	5/1933	Platt
2,138,812 A	12/1938	Akers et al.
2,340,703 A	2/1944	Schwabacher
2,555,053 A	5/1951	Myrick et al.
2,795,834 A	6/1957	Szoke
3,497,923 A	3/1970	Seckerson
4,269,378 A	5/1981	Barry
4,377,320 A	3/1983	Lathrop et al.
D269,156 S	5/1983	Slinkard
4,664,463 A	5/1987	Carmo
4,917,625 A	4/1990	Haile
D344,449 S	2/1994	Ward

5,368,352 A *	11/1994	Juhas	294/19.2
5,423,584 A *	6/1995	Pasternak	294/19.2
D361,354 S *	8/1995	Bailey et al.	D21/721
5,454,729 A	10/1995	Wen-Te		
5,634,885 A	6/1997	Kiro		
5,860,814 A	1/1999	Akama et al.		
6,109,569 A	8/2000	Sakaida		
D436,079 S	1/2001	Intveld		
D450,923 S *	11/2001	Helmreich	D3/221
6,471,523 B1	10/2002	Shuey		
6,533,614 B1	3/2003	Akama et al.		
D479,650 S *	9/2003	Kan	D21/796
D510,822 S	10/2005	Spiers et al.		
D514,647 S *	2/2006	Mora et al.	D21/796
D517,139 S *	3/2006	Kim	D21/721
7,131,170 B2	11/2006	Weaver		
7,140,971 B2 *	11/2006	Trudeau	473/180

* cited by examiner

Primary Examiner—Mitchell I Siegel

(74) *Attorney, Agent, or Firm*—Antony C. Edwards

(57) **CLAIM**

The ornamental design for a golf ball clip, as shown and described.

DESCRIPTION

FIG. 1 is a perspective view of the golf ball clip of the present invention.

FIG. 2 is a top plan view of the golf ball clip.

FIG. 3 is a front elevation view of the golf ball clip.

FIG. 4 is a bottom view of the golf ball clip.

FIG. 5 is a left side view of the golf ball clip.

FIG. 6 is a right side view of the golf ball clip; and,

FIG. 7 is a rear elevation view of the golf ball clip.

1 Claim, 7 Drawing Sheets

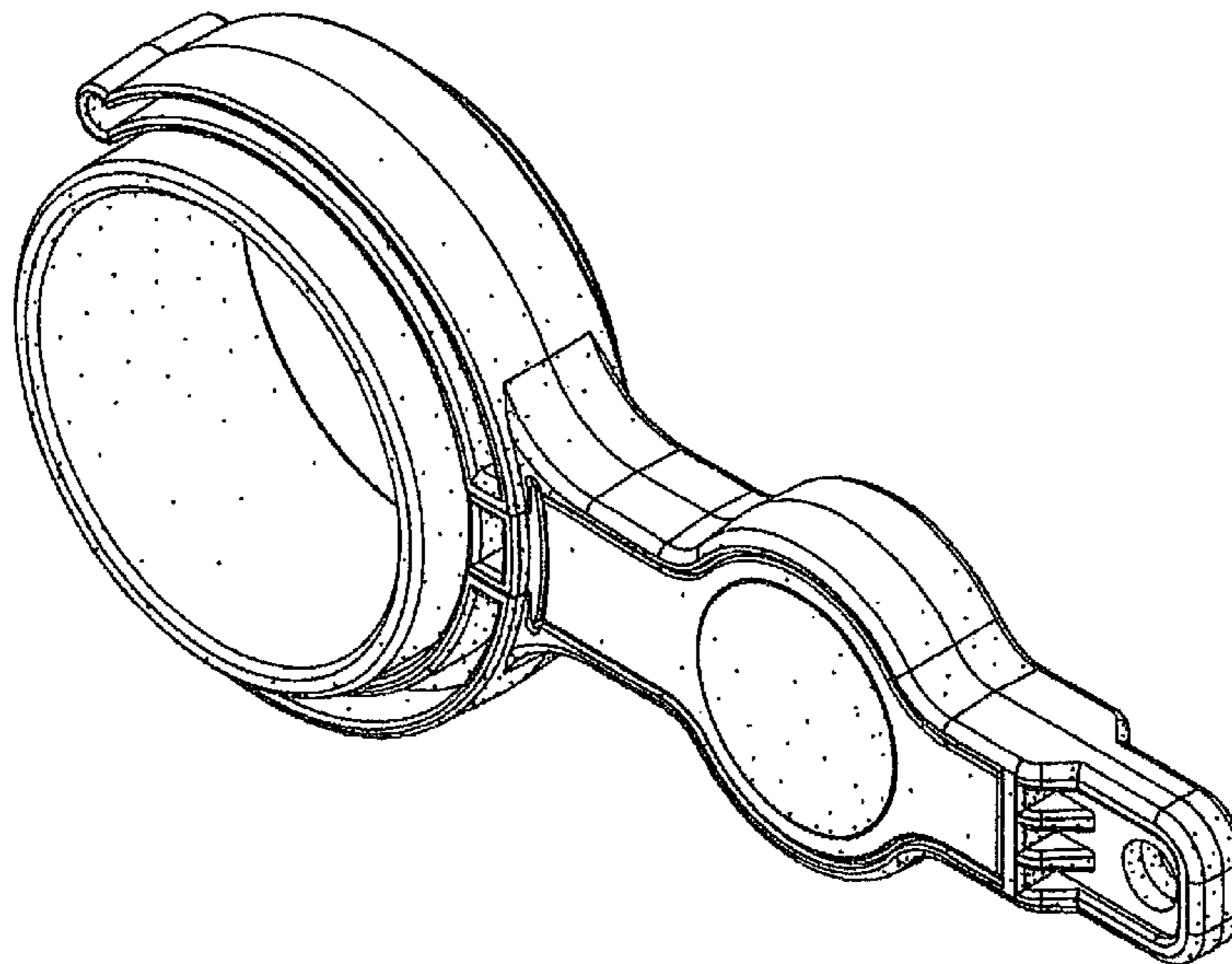

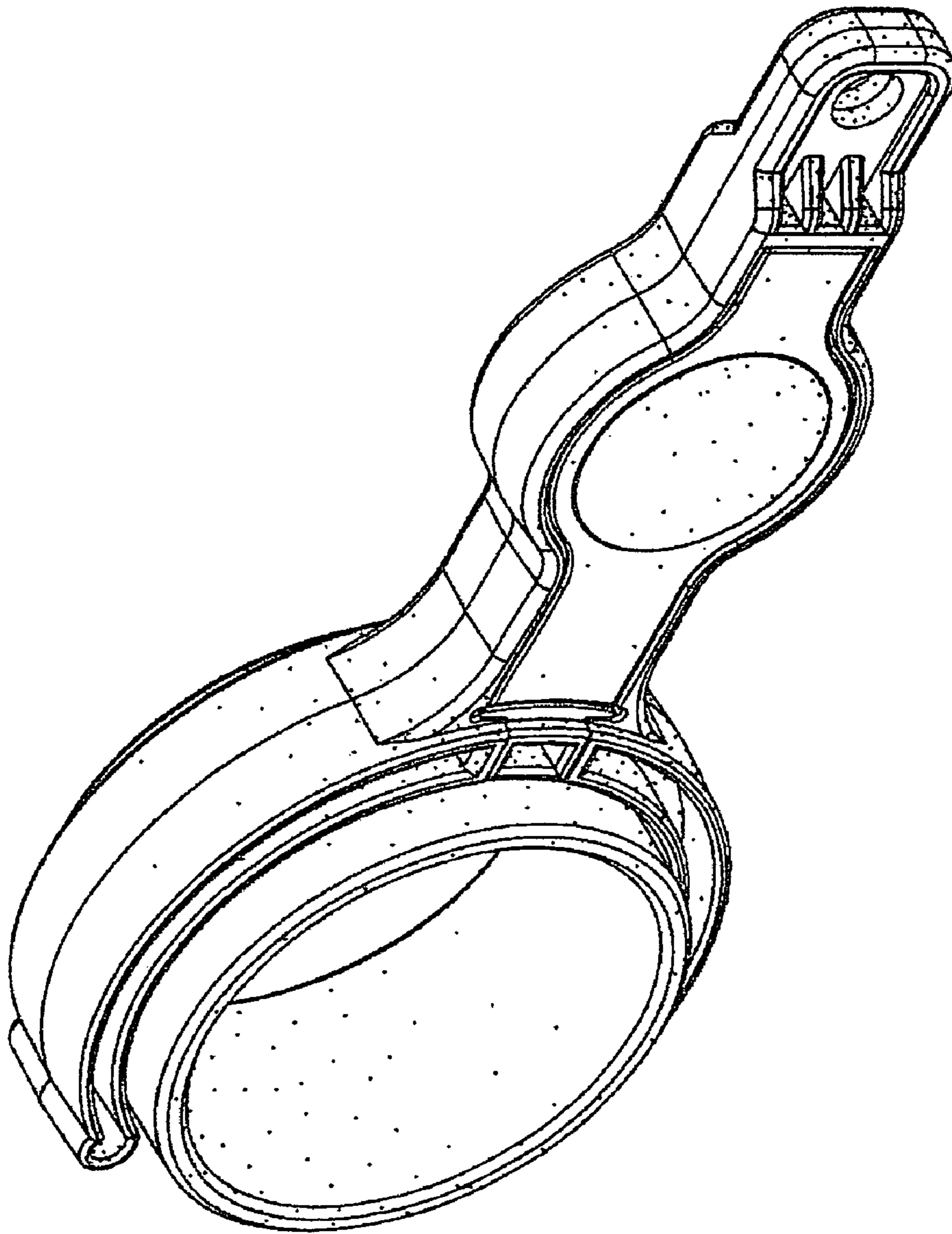

Figure 1

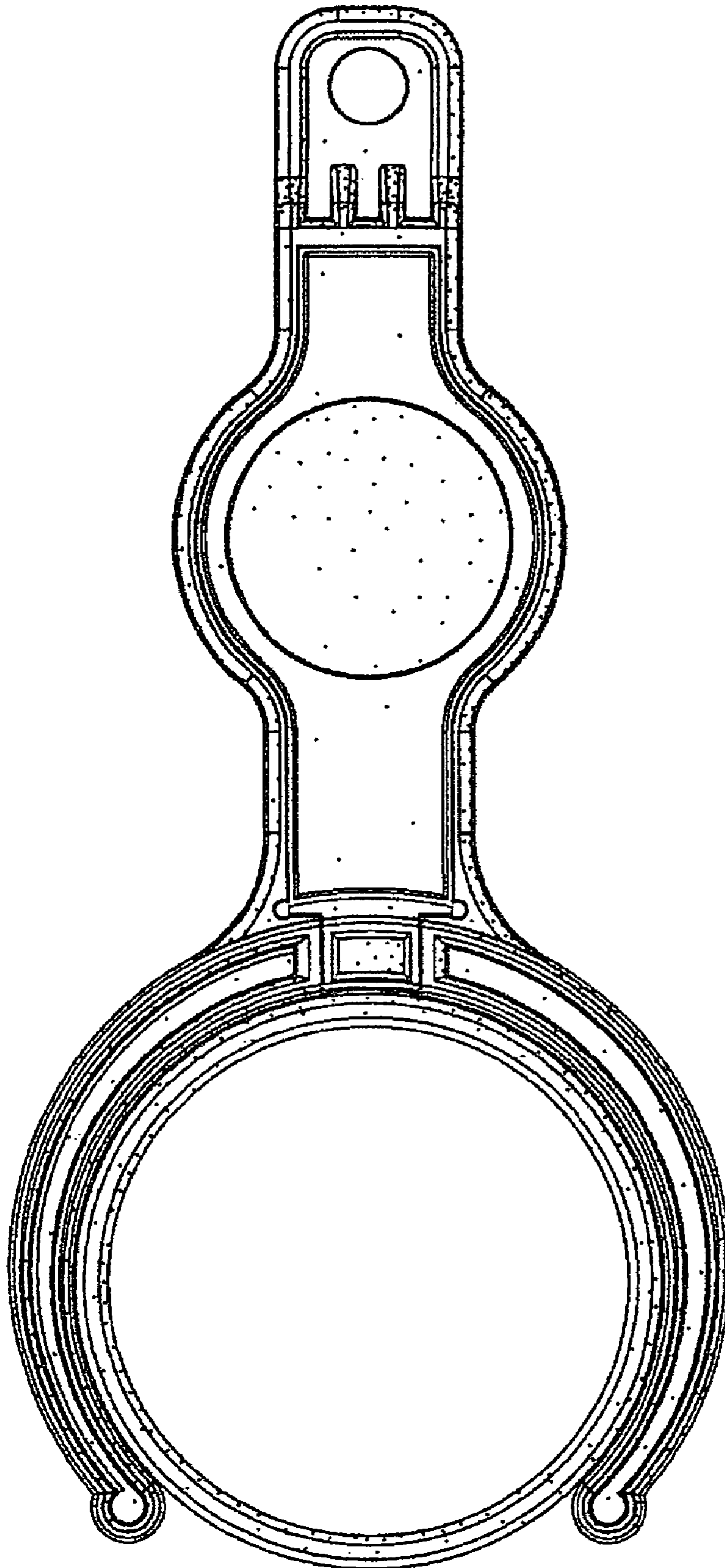

Figure 2

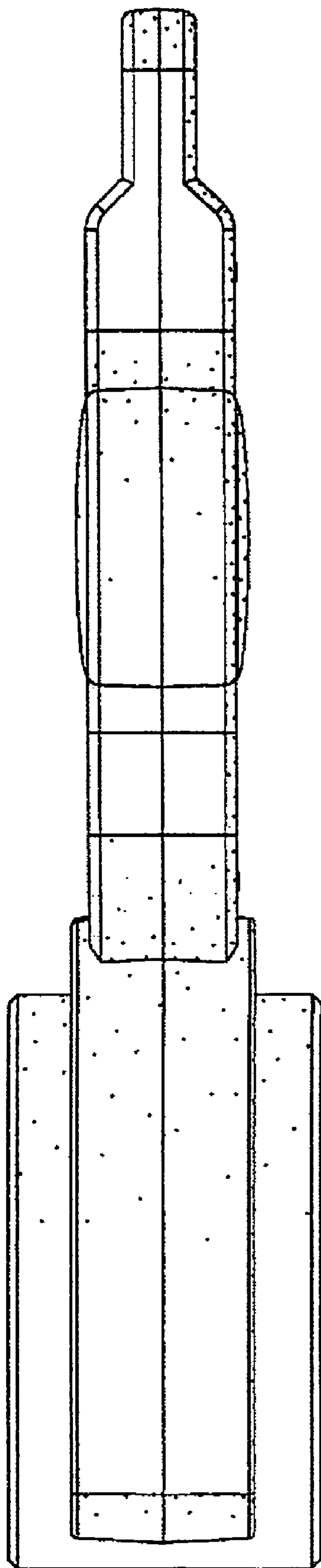

Figure 3

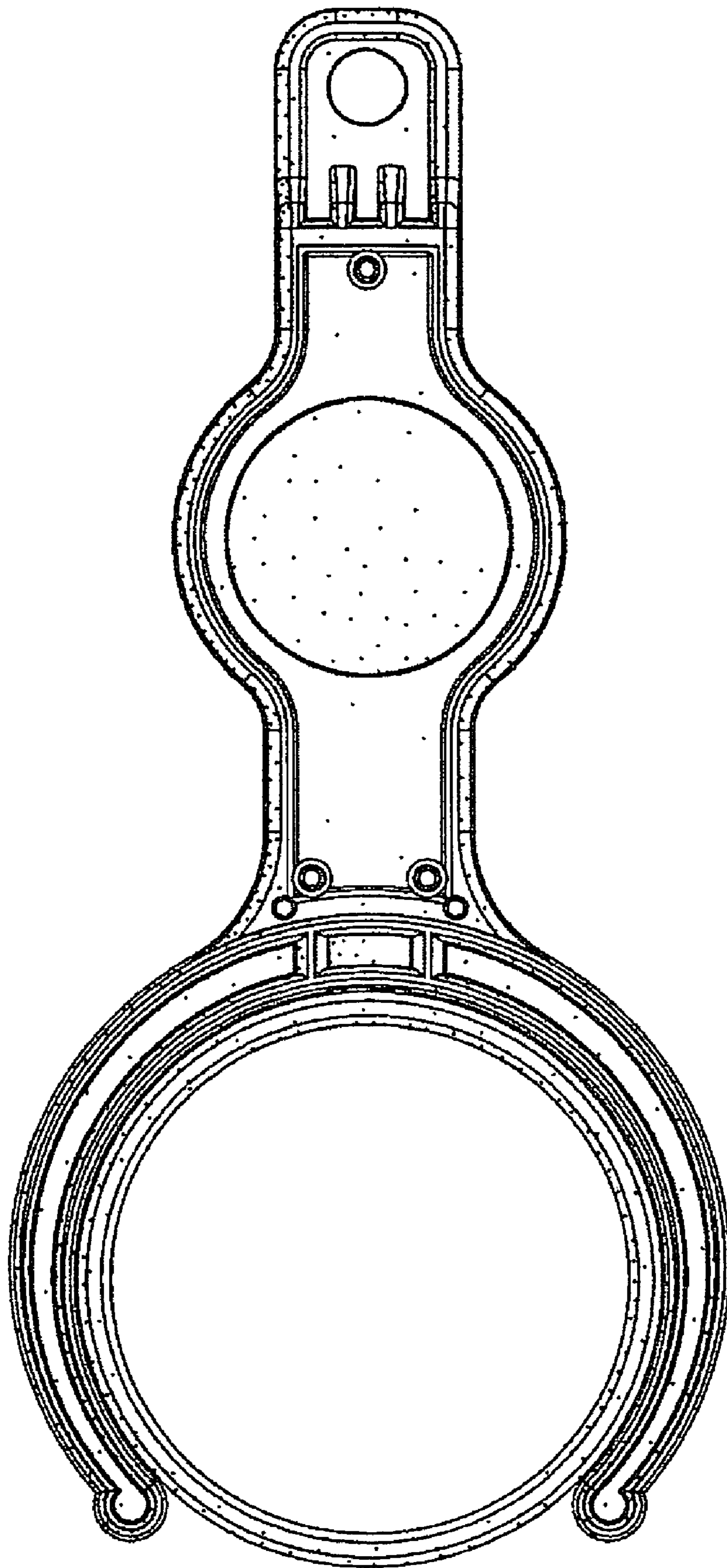

Figure 4

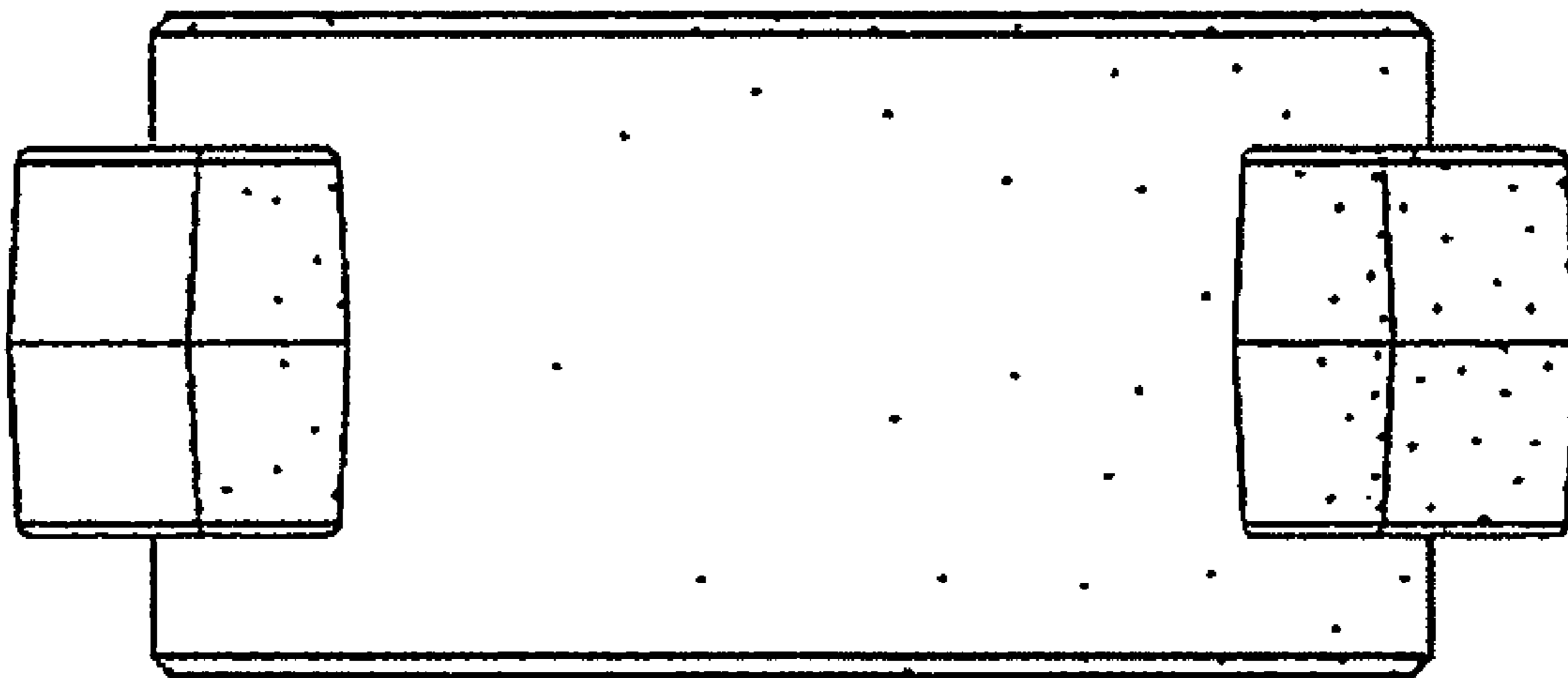

Figure 5

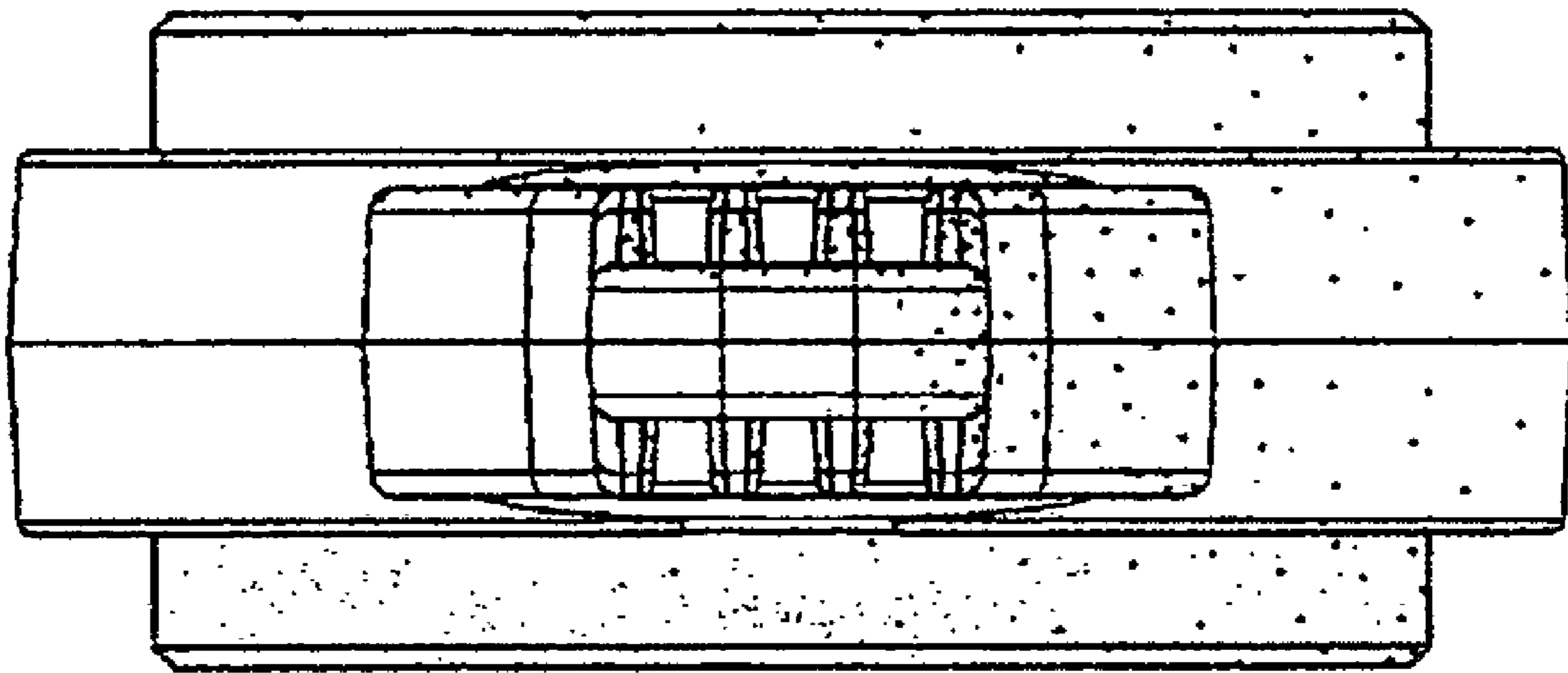

Figure 6

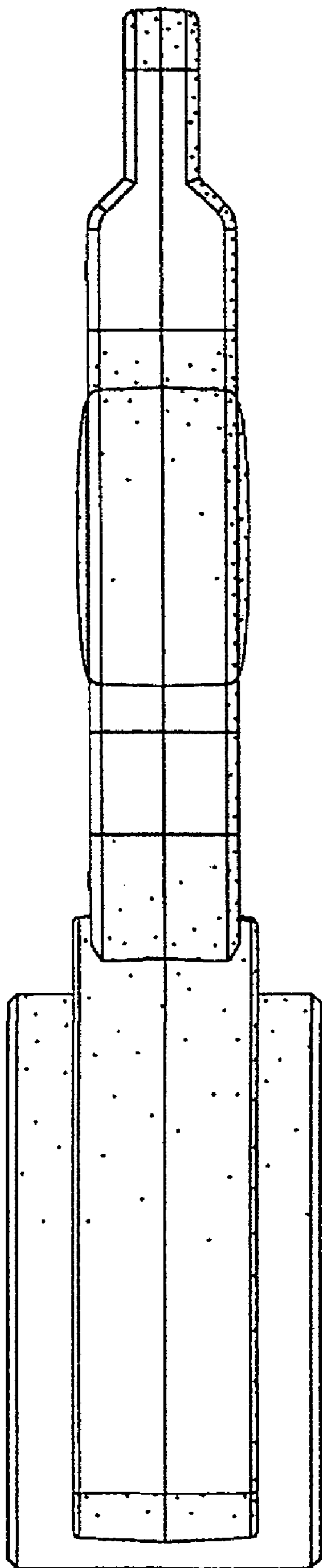

Figure 7