



US00D592696S

(12) **United States Design Patent**
Gooday

(10) **Patent No.:** **US D592,696 S**

(45) **Date of Patent:** **** May 19, 2009**

(54) **CONTROL FOR MUSICAL EQUIPMENT**

(76) Inventor: **Mark Gooday**, Howe Farm, Southend Road, Chelmsford, Essex (GB) CM2 7TE

(**) Term: **14 Years**

(21) Appl. No.: **29/240,628**

(22) Filed: **Oct. 14, 2005**

(30) **Foreign Application Priority Data**

Apr. 15, 2005 (EM) 000331137-0002

(51) **LOC (9) Cl.** **17-03**

(52) **U.S. Cl.** **D17/20**

(58) **Field of Classification Search** D17/20,
D17/99; 84/646, 652, 668, 721-722, 17,
84/113-114

See application file for complete search history.

(56) **References Cited**

U.S. PATENT DOCUMENTS

- D409,618 S * 5/1999 Yamakawa et al. D14/217
- D444,460 S * 7/2001 Kitazawa et al. D14/217
- D499,394 S * 12/2004 Suzuki D14/217
- 2003/0066410 A1 * 4/2003 Stratton 84/422.1

OTHER PUBLICATIONS

Magicstomp guitar effects processor, Yamaha, 2004 Electric Guitars/Basses & Amplifiers Catalogue and images in "Easy to Use" section at www.magicstomp.com/eng_flash/...

* cited by examiner

Primary Examiner—Ian Simmons

Assistant Examiner—Anna J Burmeister

(74) *Attorney, Agent, or Firm*—Black Lowe & Graham PLLC

(57) **CLAIM**

The ornamental design for a control for musical equipment, as shown and described.

DESCRIPTION

FIG. 1 is a left, front perspective view of a control for musical equipment showing my new design wherein elements shown in phantom lines are not a part of the claimed design.

FIG. 2 is a left side elevational view thereof, the right side elevational view being a mirror image thereof.

FIG. 3 is a rear elevational view thereof.

FIG. 4 is a front elevational view thereof; and,

FIG. 5 is a bottom plan view thereof.

The broken lines shown around the knob are for illustrative purposes only and form no part of the claimed design.

1 Claim, 3 Drawing Sheets

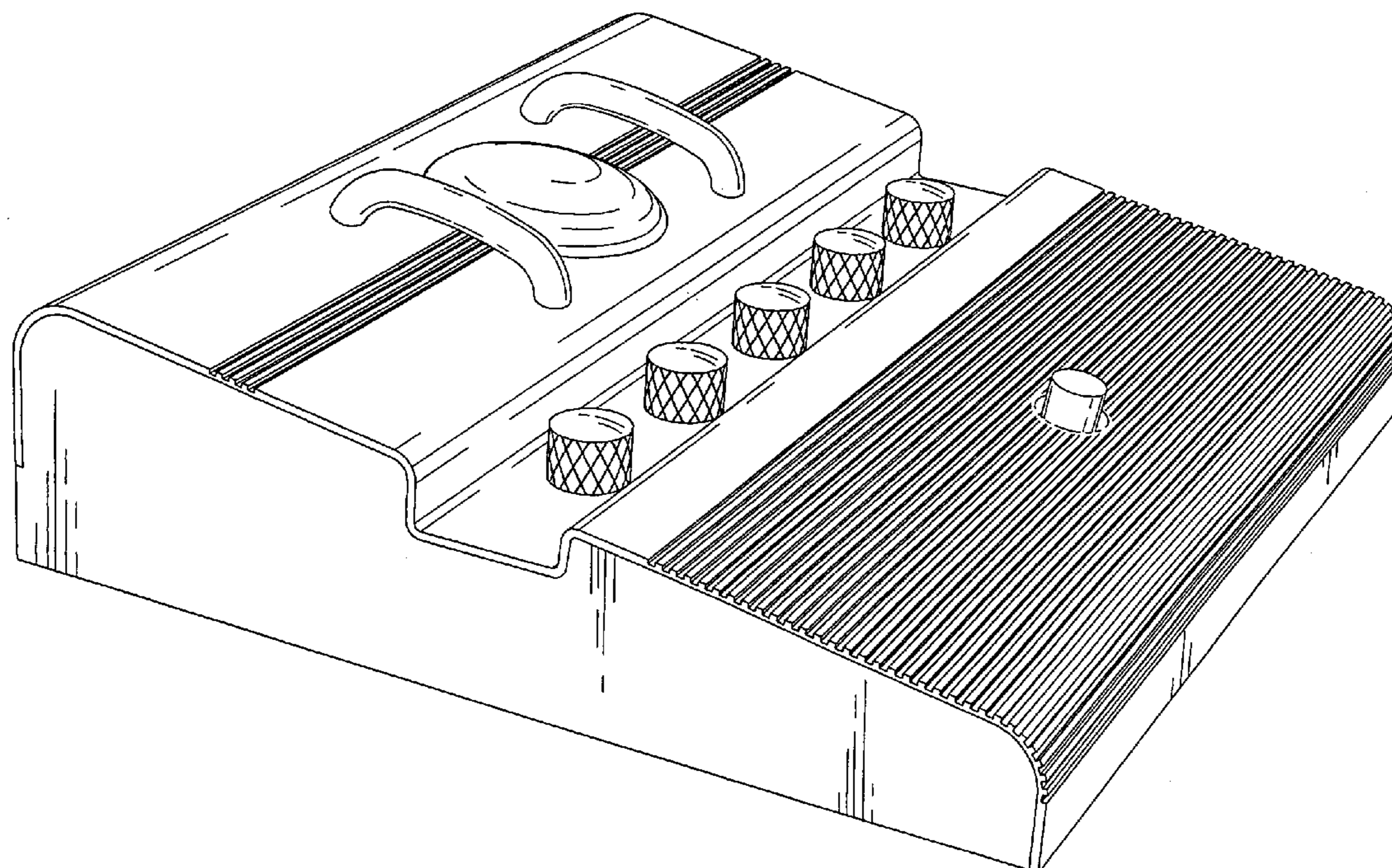

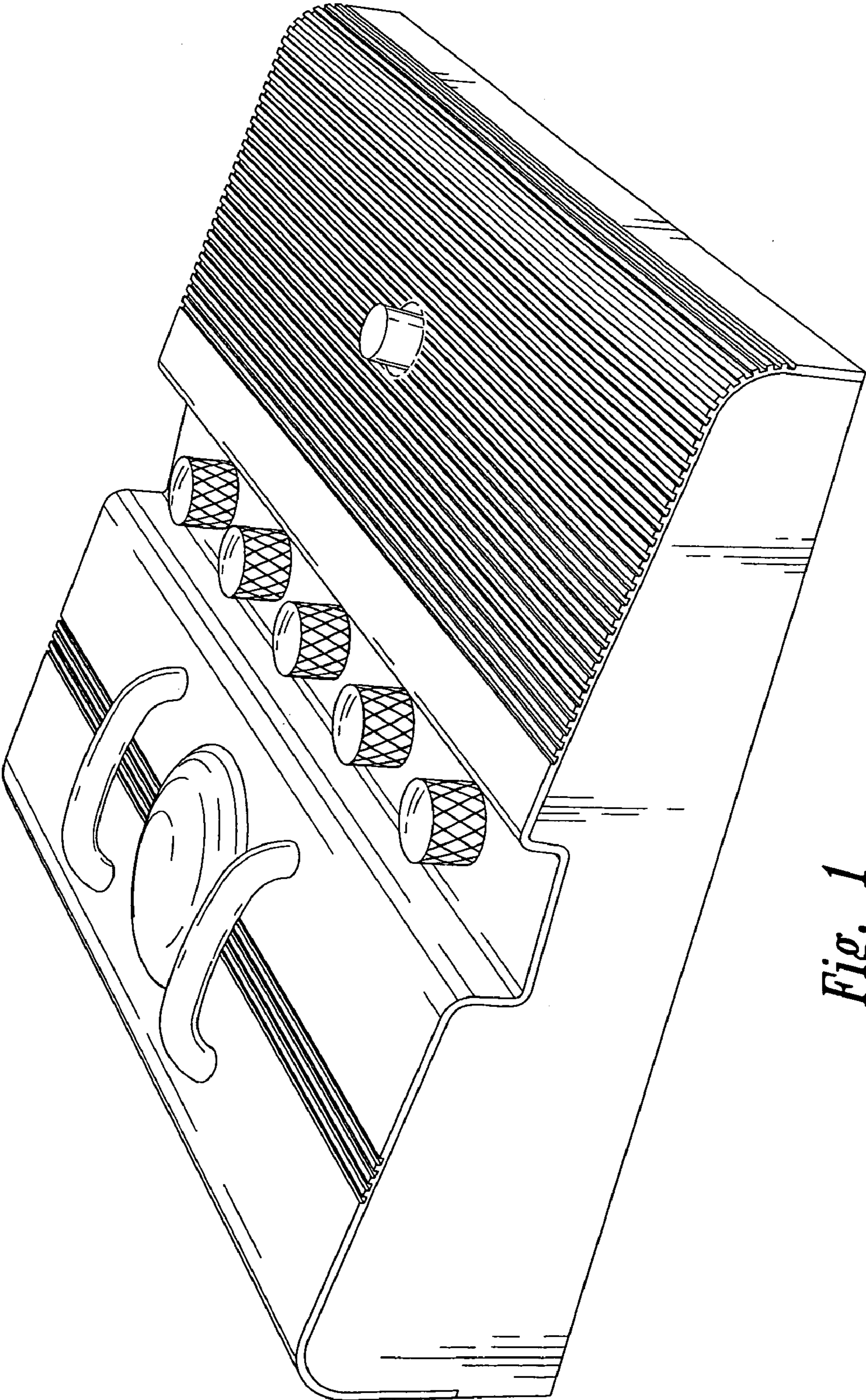

Fig. 1

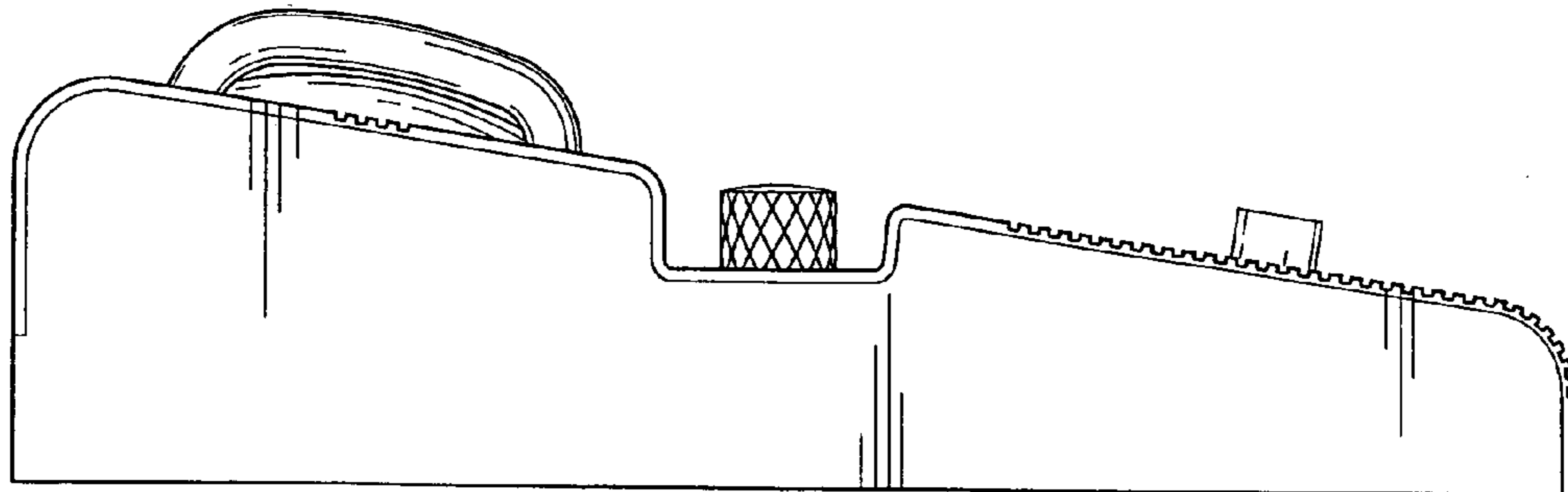

Fig. 2

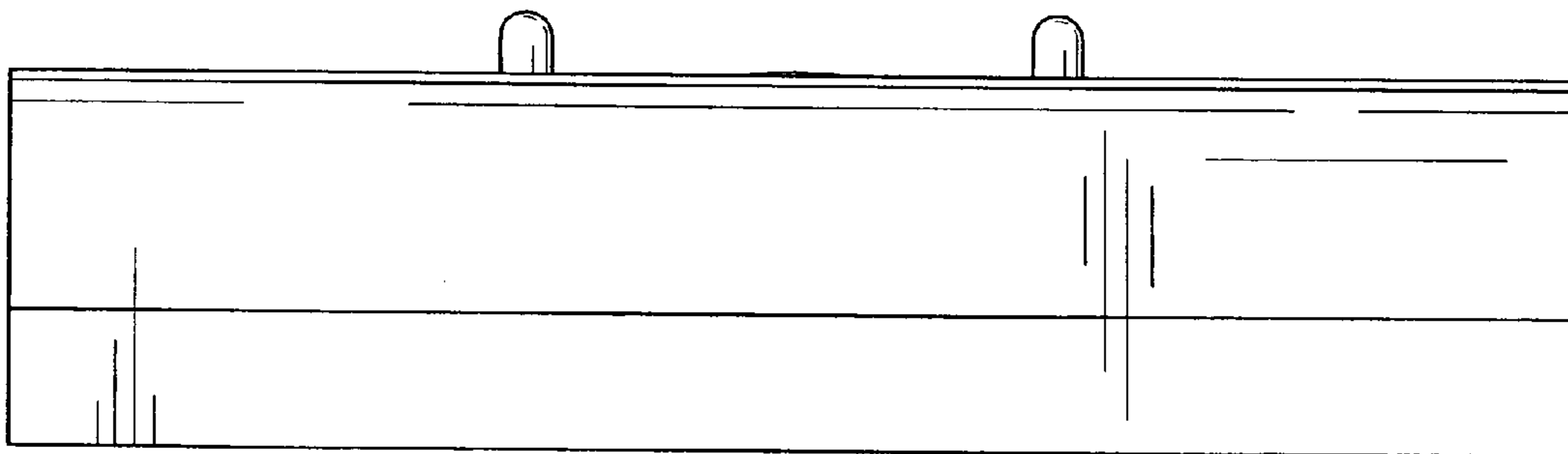

Fig. 3

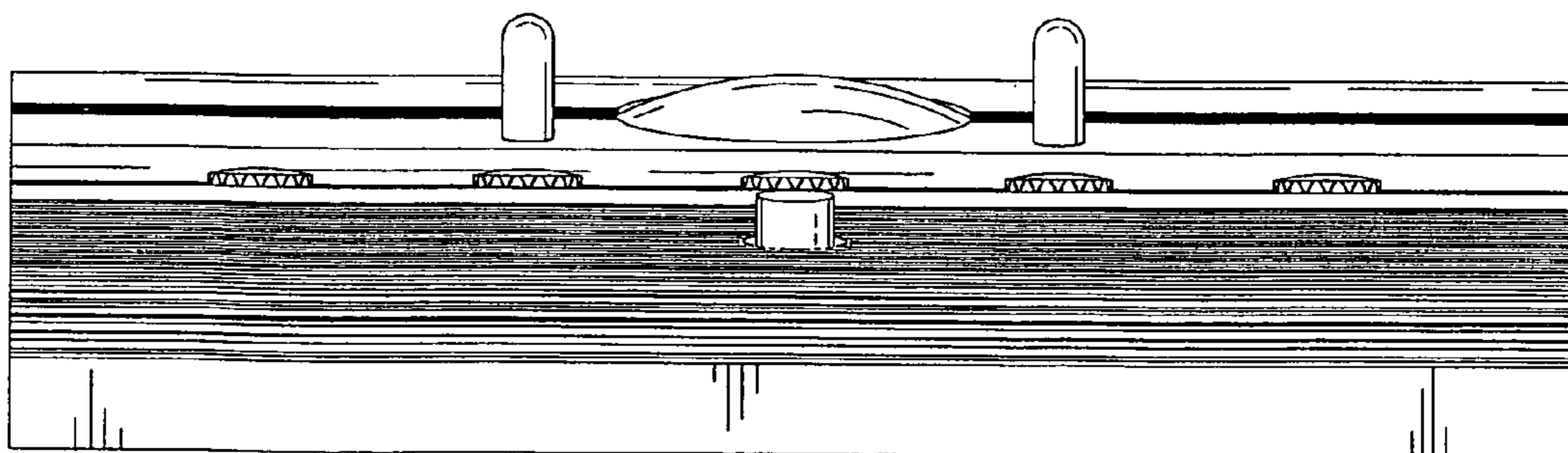

Fig. 4

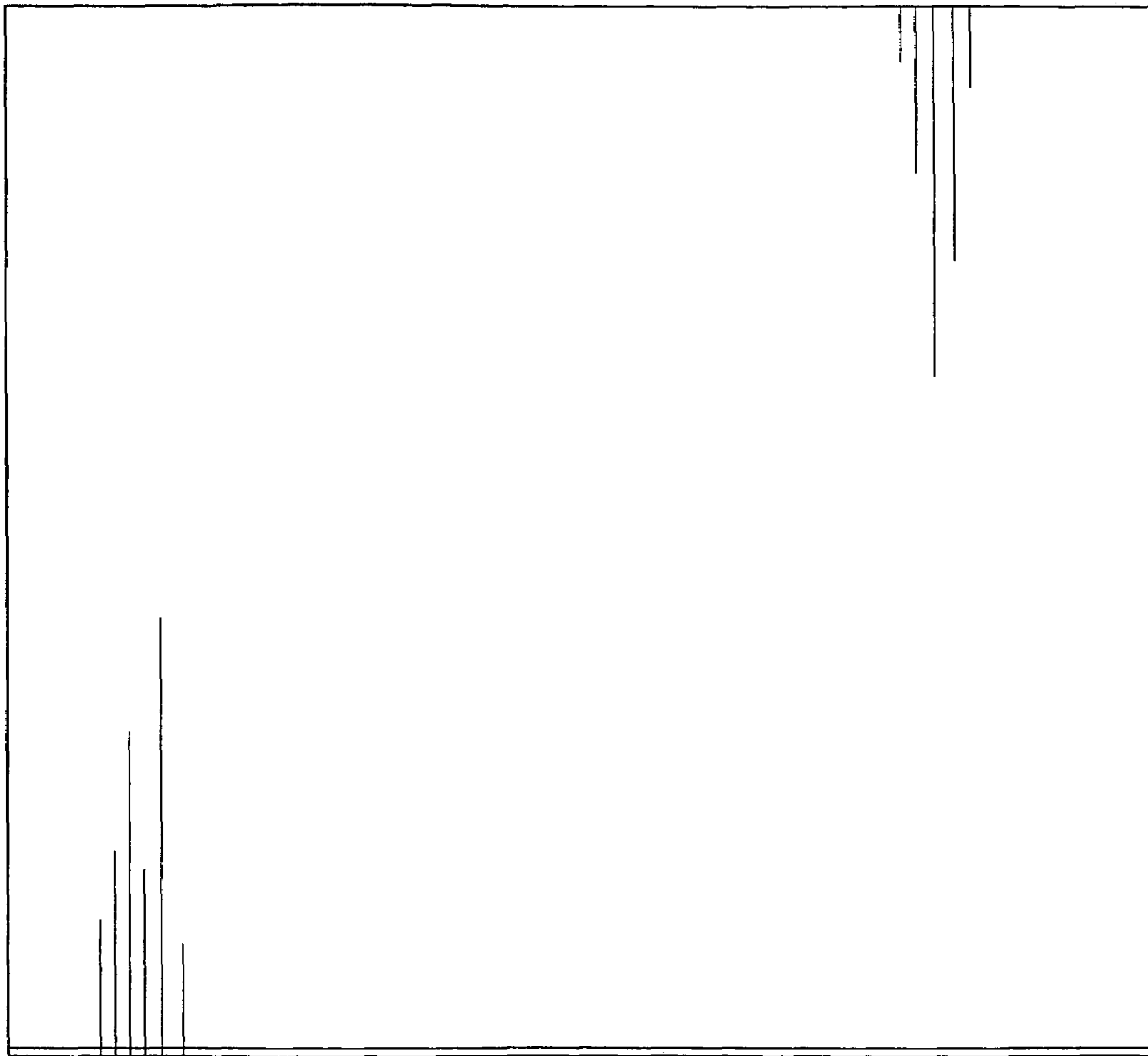

Fig. 5