



US00D592589S

(12) **United States Design Patent**
Dixon et al.

(10) **Patent No.:** **US D592,589 S**

(45) **Date of Patent:** **** May 19, 2009**

(54) **TIRE**

D534,117 S 12/2006 Welbes et al. D12/584
D537,032 S * 2/2007 Lebreton D12/600

(75) Inventors: **Max Harold Dixon**, Kent, OH (US);
John Kotanides, Jr., Canton, OH (US)

* cited by examiner

(73) Assignee: **The Goodyear Tire & Rubber Company**, Akron, OH (US)

Primary Examiner—Stacia Cadmus
(74) *Attorney, Agent, or Firm*—Richard B. O’Planick

(**) Term: **14 Years**

(57) **CLAIM**

(21) Appl. No.: **29/297,792**

The ornamental design for a tire, as shown and described.

(22) Filed: **Nov. 19, 2007**

DESCRIPTION

(51) **LOC (9) Cl.** **12-15**

FIG. 1 is a perspective view of a tire showing our new design, it being understood that the pattern repeats uniformly throughout the circumference of the tread;

(52) **U.S. Cl.** **D12/600**

(58) **Field of Classification Search** D12/582–603,
D12/900–901, 568; 152/209.1, 209.8–209.18,
152/209.25–209.28

FIG. 2 is a front elevational view thereof;

See application file for complete search history.

FIG. 3 is a right side elevational view thereof; the opposite side elevational view being identical thereto;

(56) **References Cited**

U.S. PATENT DOCUMENTS

D308,188 S *	5/1990	Hinrichsen et al.	D12/594
D354,027 S *	1/1995	Grosskopf	D12/596
D370,439 S	6/1996	Feider et al.	D12/141
D383,713 S *	9/1997	Grosskopf	D12/595
D384,620 S	10/1997	Gillard et al.	D12/147
D388,033 S	12/1997	Schuren et al.	D12/146
D390,520 S *	2/1998	Grosskopf et al.	D12/574
D395,414 S *	6/1998	Grosskopf et al.	D12/602
D409,122 S *	5/1999	Kemp et al.	D12/602
D410,420 S	6/1999	de Barsy	D12/147
D425,457 S	5/2000	Gillard et al.	D12/146
D458,584 S *	6/2002	Young et al.	D12/600
D483,719 S *	12/2003	Weaver	D12/600
D484,092 S *	12/2003	Okamoto	D12/600
D500,010 S	12/2004	Maziarka et al.	D12/590
D517,472 S	3/2006	Allison	D12/602

FIG. 4 is an enlarged fragmentary front elevational view thereof;

FIG. 5 is a perspective view of a second embodiment of a tire showing our new design, it being understood that the pattern repeats uniformly throughout the circumference of the tread and that the opposite side perspective view is identical thereto; and,

FIG. 6 is a front elevational view of a second embodiment, it being understood that an enlarged fragmentary view thereof would be substantially identical to that shown in FIG. 4, with the exception of the inclusion of the sidewall in solid lines.

In the drawings, the broken lines defining the sidewall, inner bead and the peripheral boundary between the claimed tire tread and the unclaimed sidewall depict environmental subject matter that forms no part of the claimed design.

1 Claim, 6 Drawing Sheets

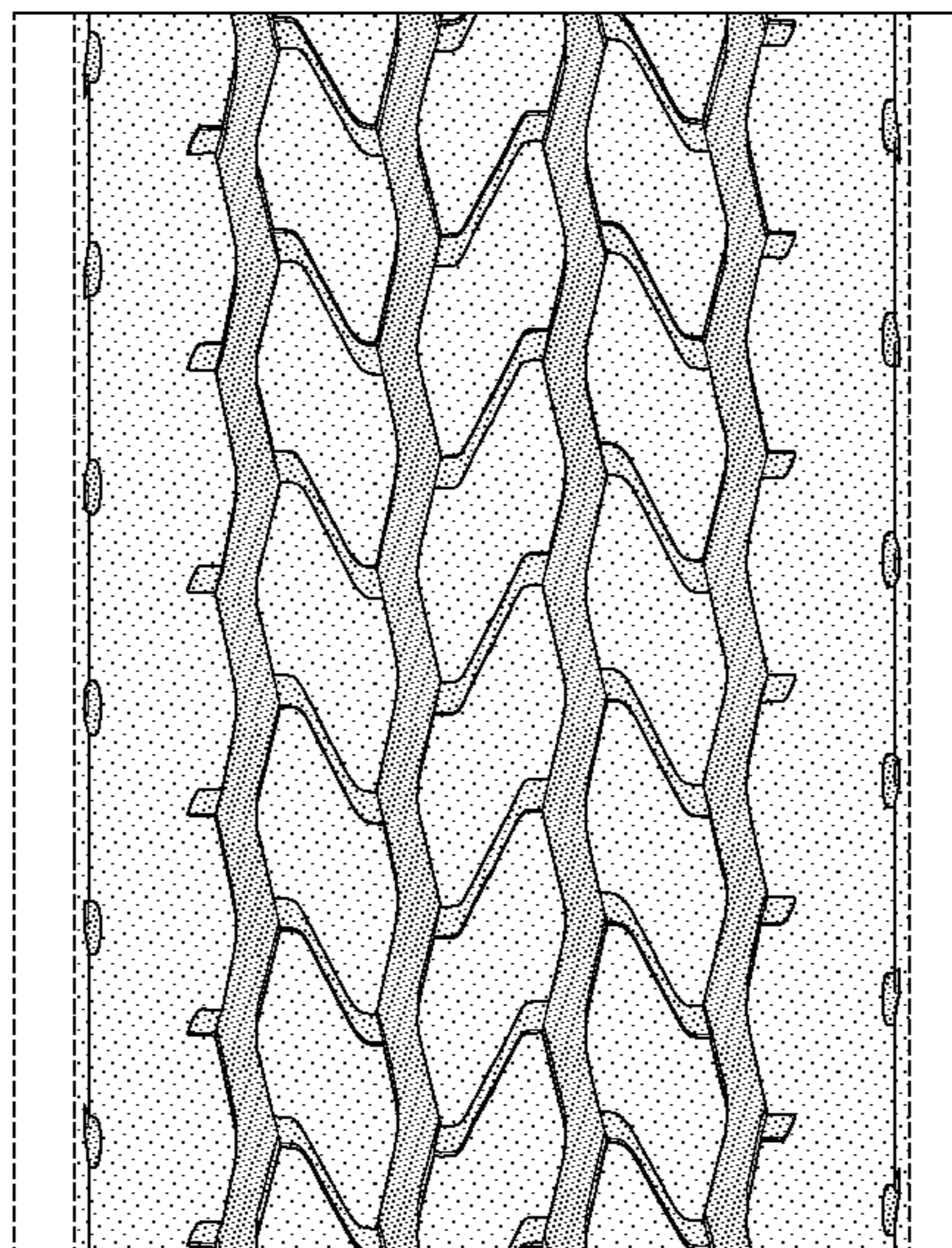
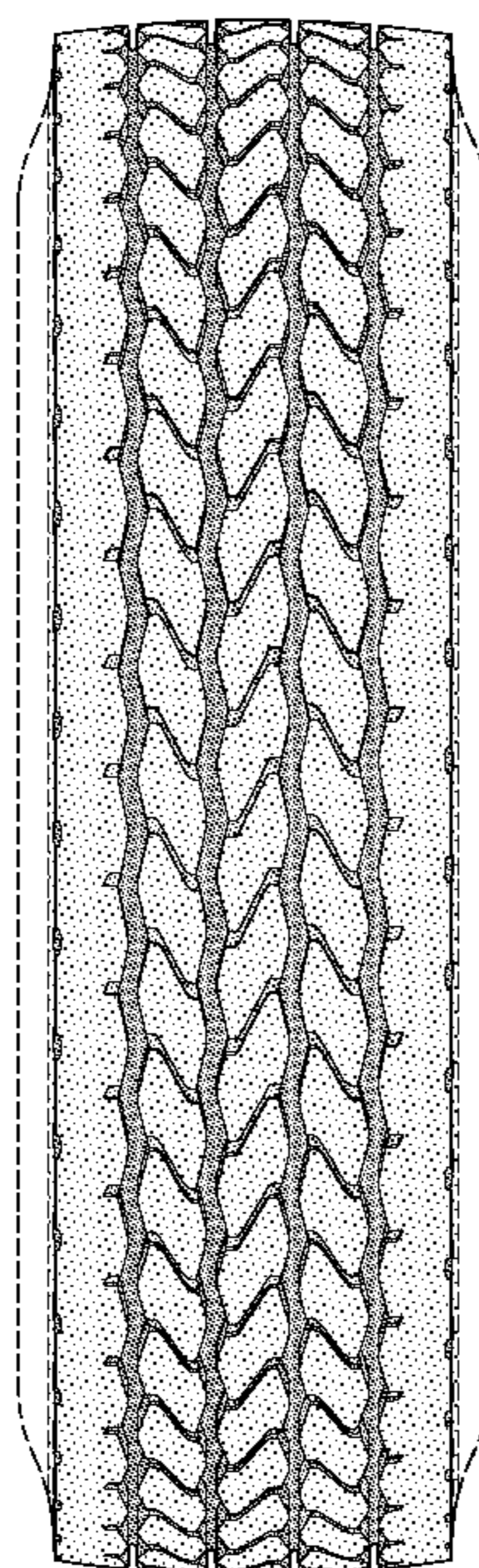

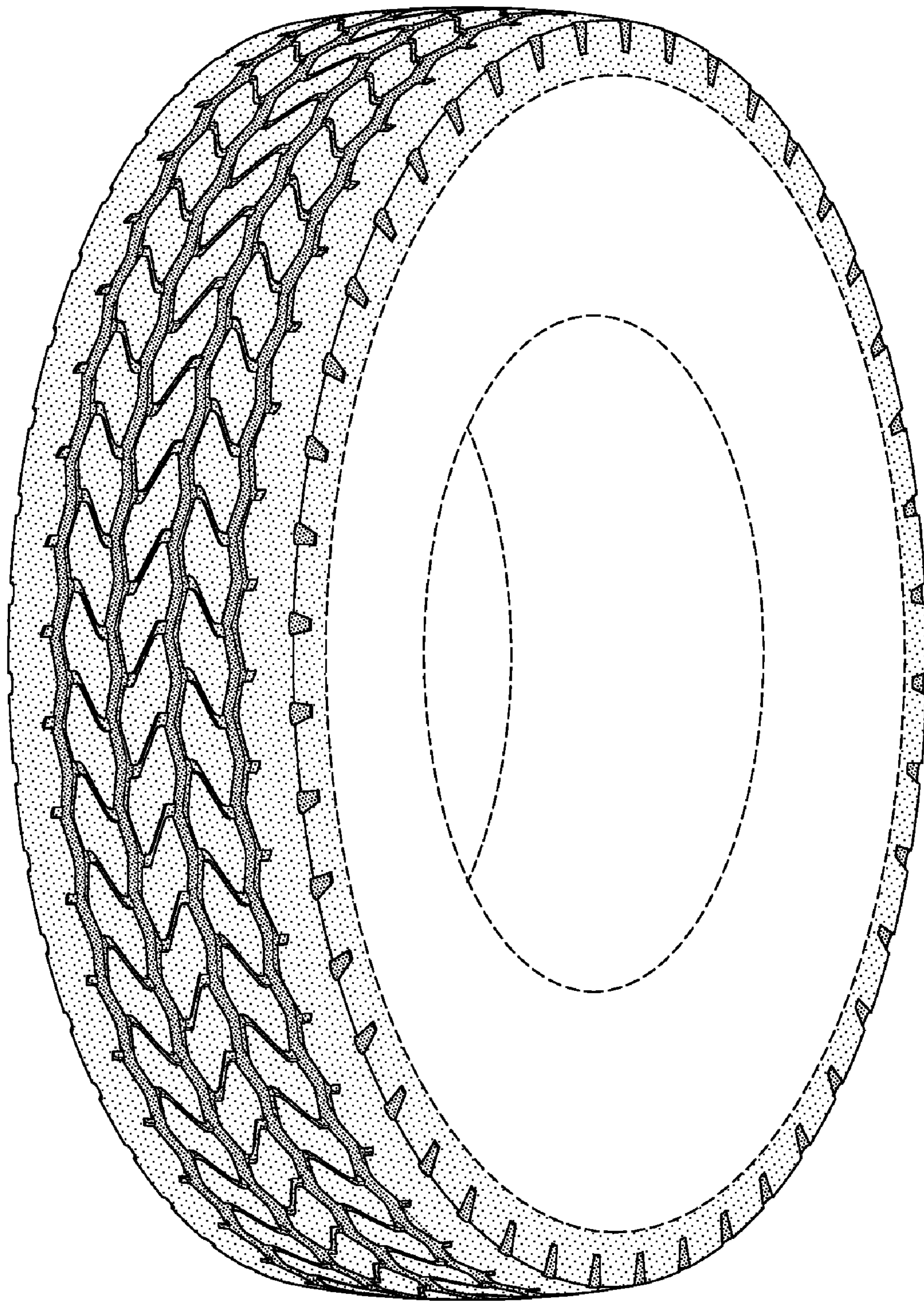

FIG-1

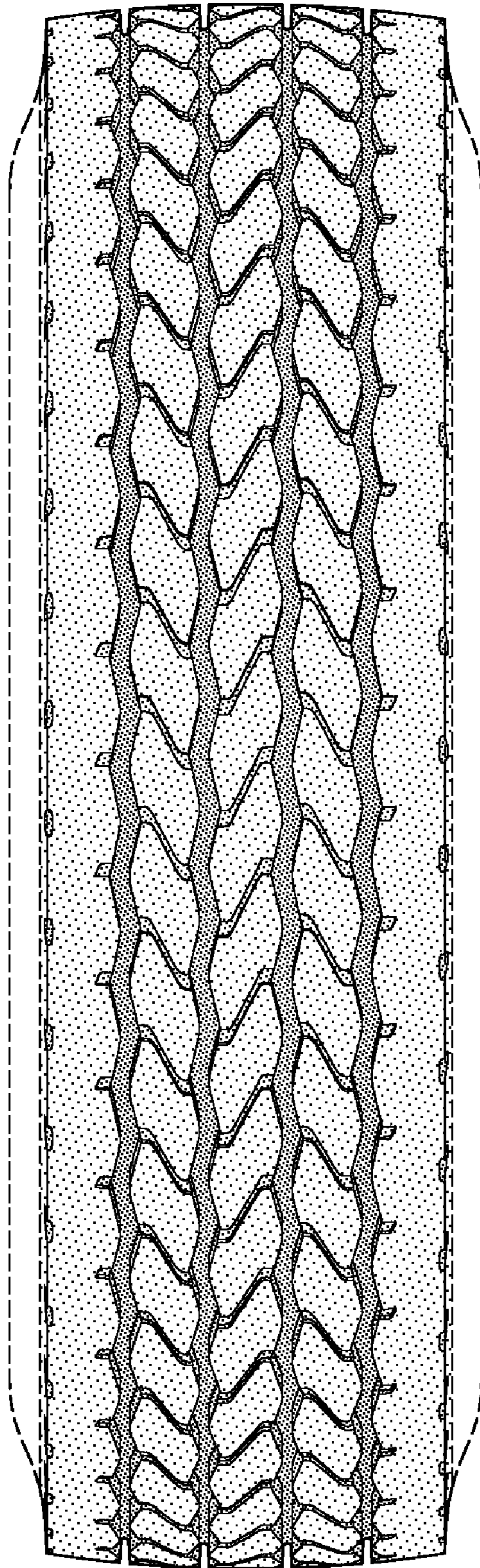

FIG-2

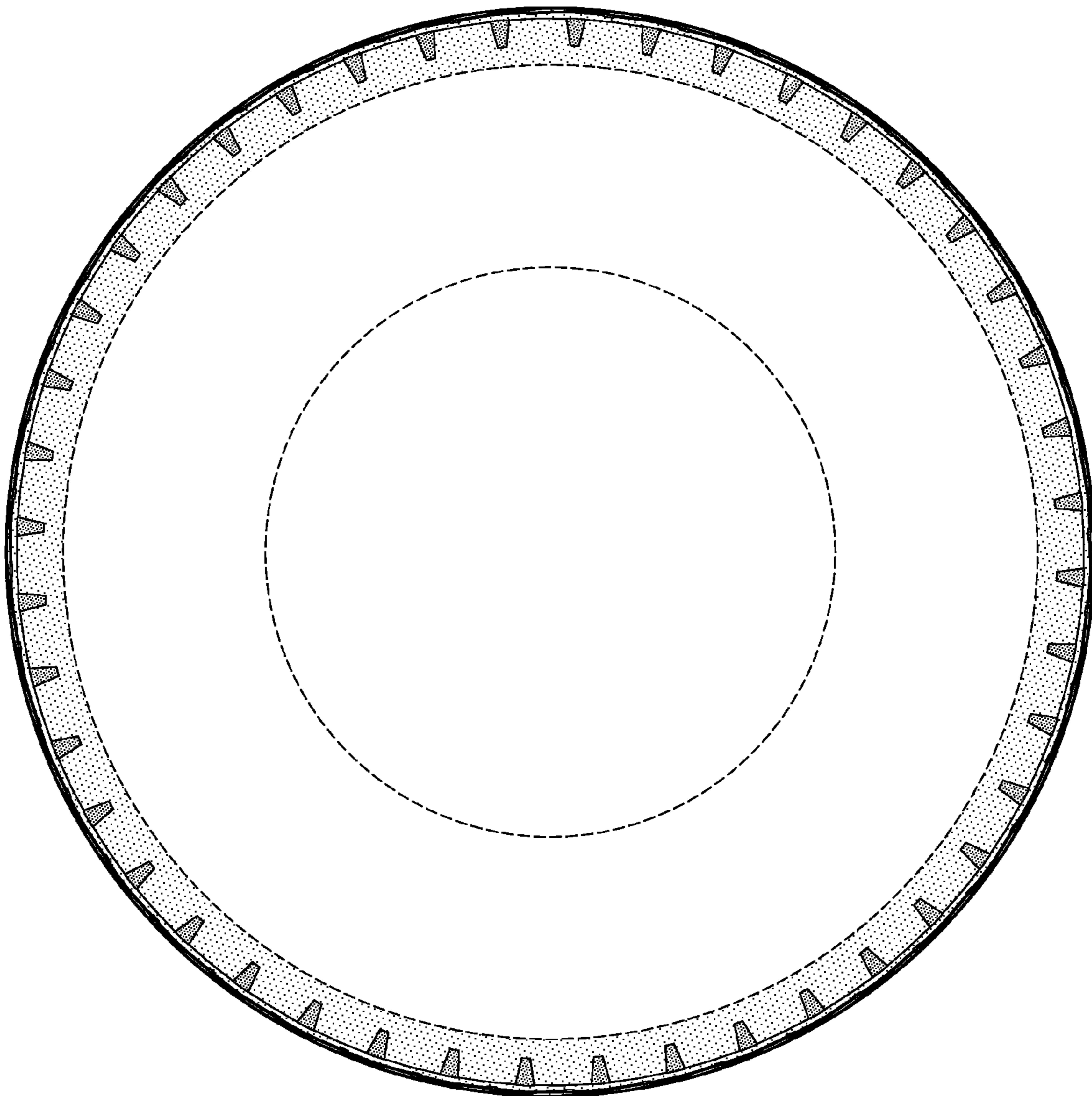

FIG-3

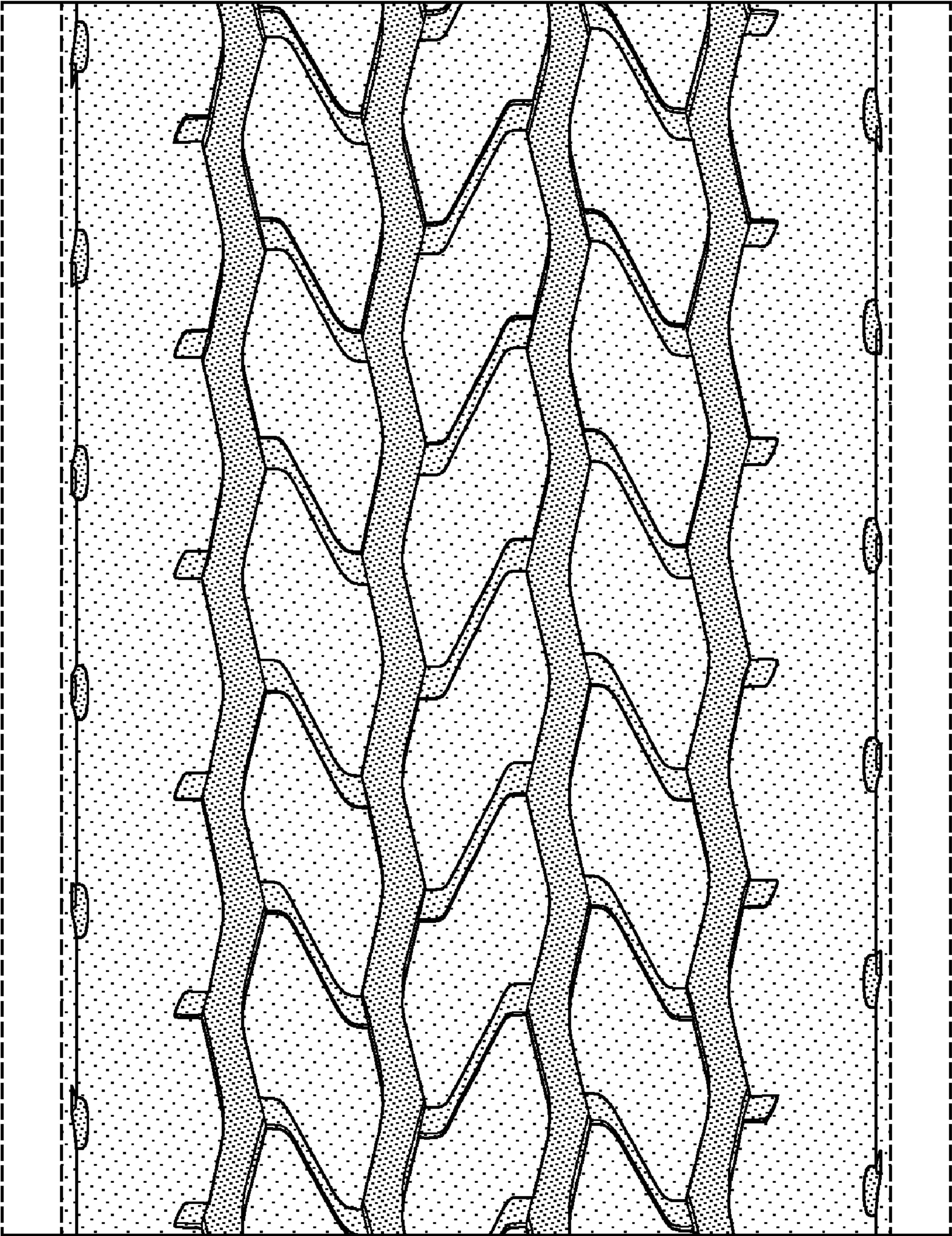

FIG-4

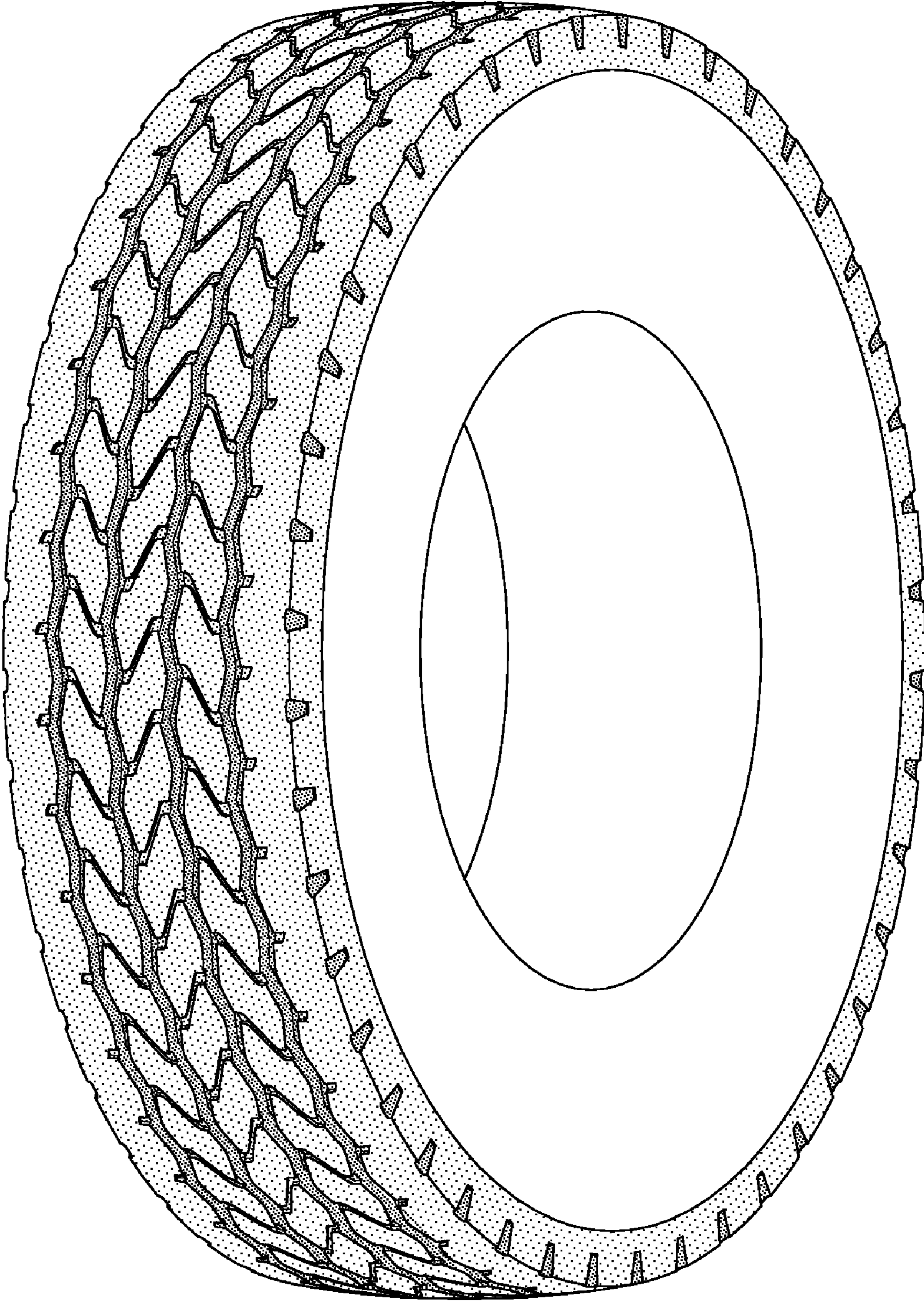

FIG-5

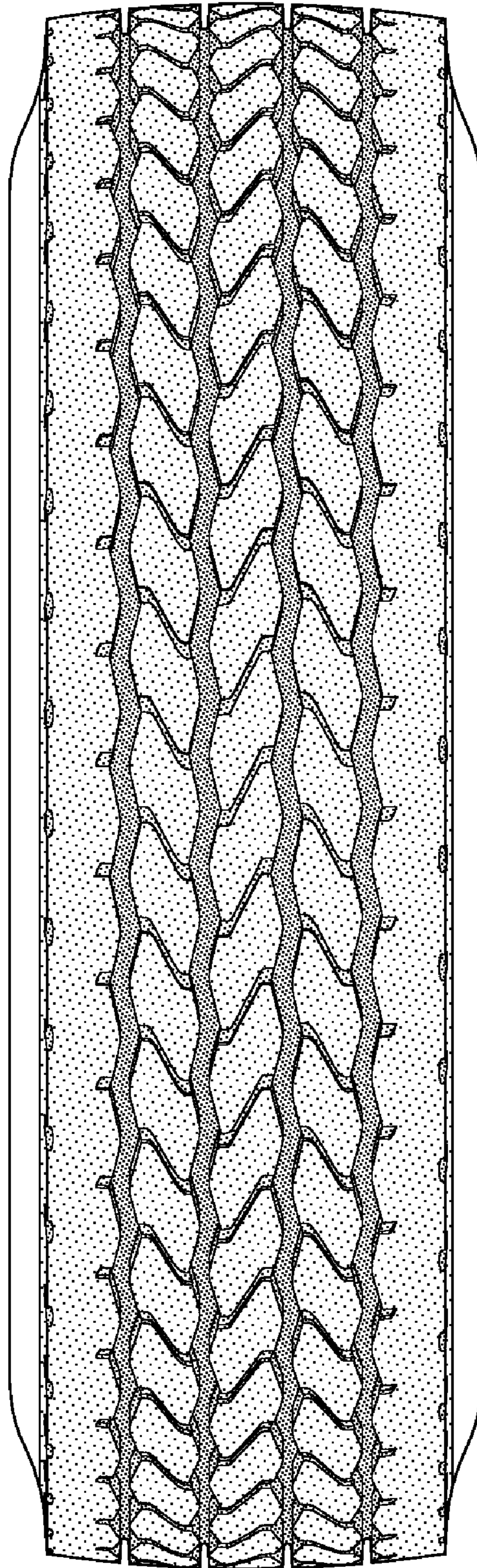

FIG-6