

US00D592587S

(12) **United States Design Patent**  
**Sueishi**

(10) **Patent No.:** **US D592,587 S**

(45) **Date of Patent:** **\*\* May 19, 2009**

(54) **TIRE FOR MOTORCYCLE**

(75) Inventor: **Makoto Sueishi, Itami (JP)**

(73) Assignee: **The Goodyear Tire & Rubber Company, Akron, OH (US)**

(\*\*) Term: **14 Years**

(21) Appl. No.: **29/324,354**

(22) Filed: **Sep. 11, 2008**

(51) **LOC (9) Cl.** ..... **12-15**

(52) **U.S. Cl.** ..... **D12/536; D12/571**

(58) **Field of Classification Search** ..... D12/533-537,  
D12/544, 569-579; 152/209.1, 209.8-209.13,  
152/209.28, 455

See application file for complete search history.

(56) **References Cited**

**U.S. PATENT DOCUMENTS**

|              |         |                     |         |
|--------------|---------|---------------------|---------|
| D292,077 S   | 9/1987  | Funahara .....      | D12/140 |
| D301,851 S   | 6/1989  | Tomoda .....        | D12/140 |
| D332,766 S   | 1/1993  | Marui .....         | D12/136 |
| D354,465 S * | 1/1995  | Detzner et al. .... | D12/536 |
| D355,150 S * | 2/1995  | Detzner et al. .... | D12/536 |
| D392,225 S   | 3/1998  | Lo .....            | D12/140 |
| D415,077 S * | 10/1999 | Tsai-Jen .....      | D12/536 |
| D419,497 S   | 1/2000  | Toyozawa .....      | D12/140 |
| D419,925 S   | 2/2000  | Toyozawa .....      | D12/140 |
| D422,540 S   | 4/2000  | Lo .....            | D12/140 |
| D457,485 S   | 5/2002  | Matsumura .....     | D12/571 |
| D466,474 S   | 12/2002 | Lo .....            | D12/571 |
| D466,861 S   | 12/2002 | Lo .....            | D12/571 |

|              |        |                       |         |
|--------------|--------|-----------------------|---------|
| D505,655 S * | 5/2005 | Rossignaud .....      | D12/536 |
| D521,925 S   | 5/2006 | Matsumura et al. .... | D12/536 |
| D521,926 S   | 5/2006 | Matsumura et al. .... | D12/536 |
| D577,656 S * | 9/2008 | Sueishi .....         | D12/536 |

**OTHER PUBLICATIONS**

Page 4 of General Catalogue of Tire for Motorcross. Published at least as early as Apr. 16, 2004.

\* cited by examiner

*Primary Examiner*—Stacia Cadmus

(74) *Attorney, Agent, or Firm*—Richard B. O’Planick

(57) **CLAIM**

The ornamental design for a tire for motorcycle, as shown and described.

**DESCRIPTION**

FIG. 1 is a perspective view of a tire for motorcycle showing my new design, it being understood that the pattern repeats uniformly throughout the circumference of the tread;

FIG. 2 is a front elevational view thereof;

FIG. 3 is a right side elevational view thereof; the opposite side elevational view being identical thereto; and,

FIG. 4 is an enlarged fragmentary front elevational view thereof.

In the drawings, the broken lines defining the sidewall, inner bead and the peripheral boundary between the claimed tire tread and the unclaimed sidewall depict environmental subject matter that forms no part of the claimed design.

**1 Claim, 4 Drawing Sheets**

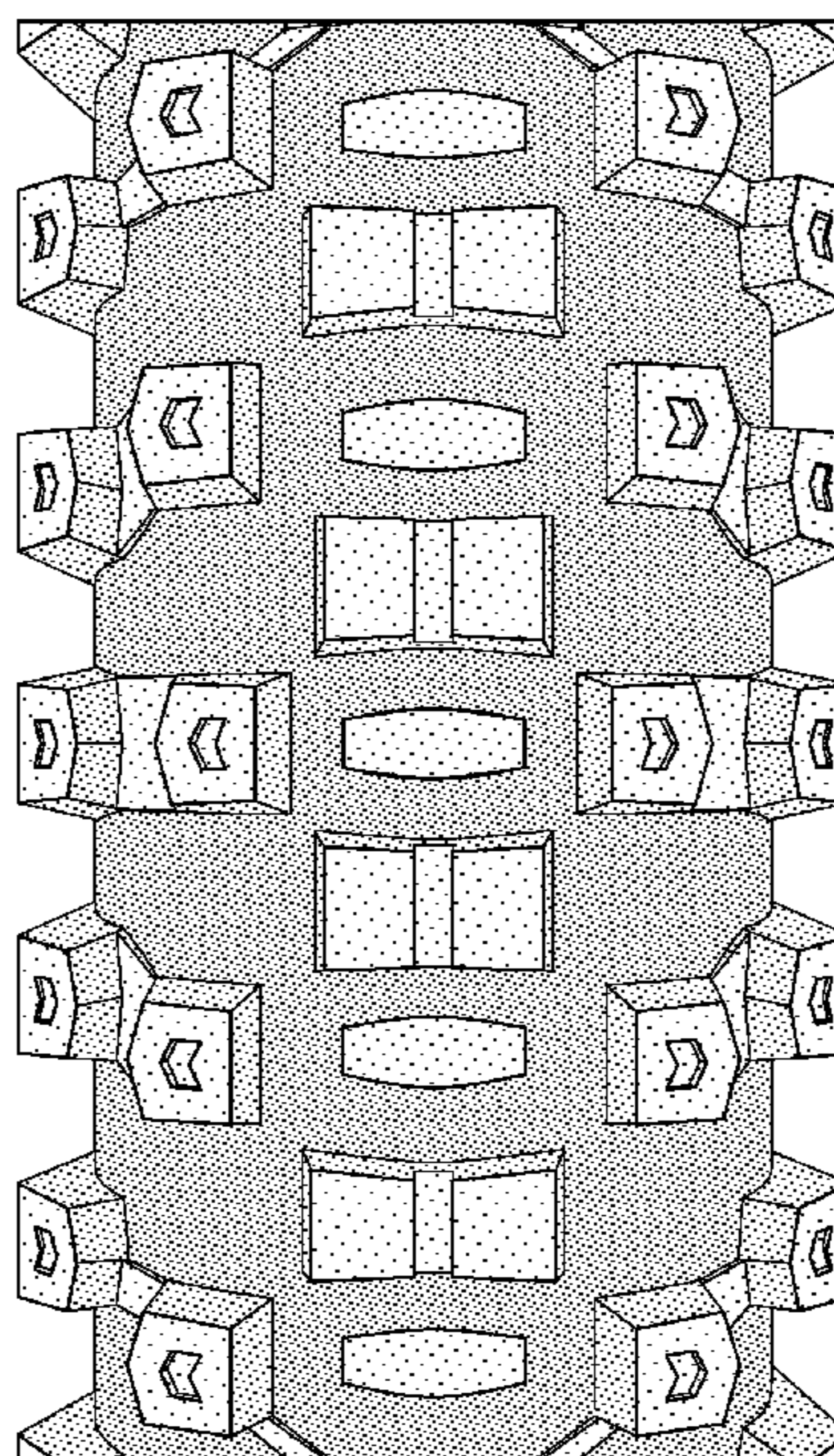
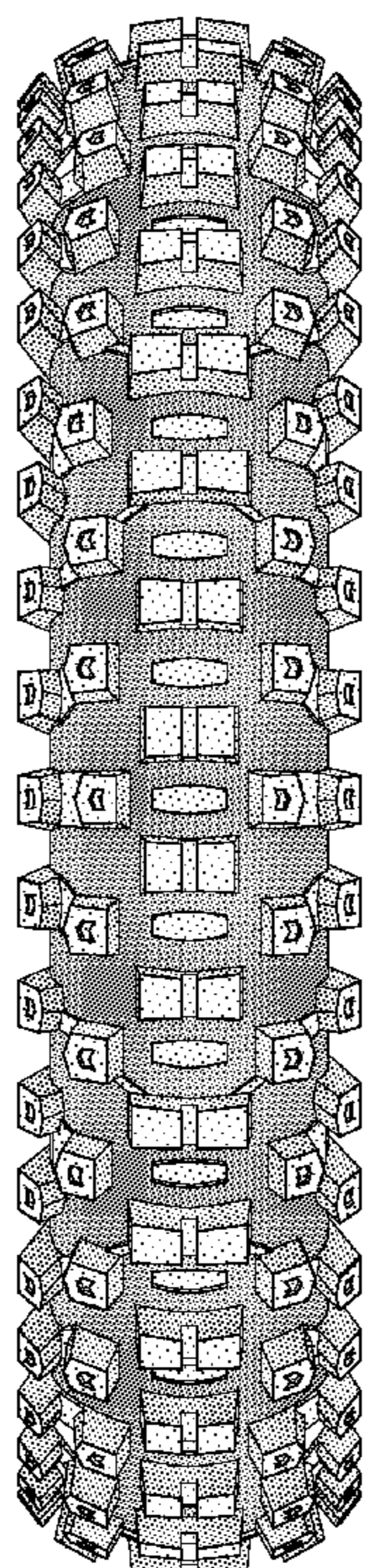

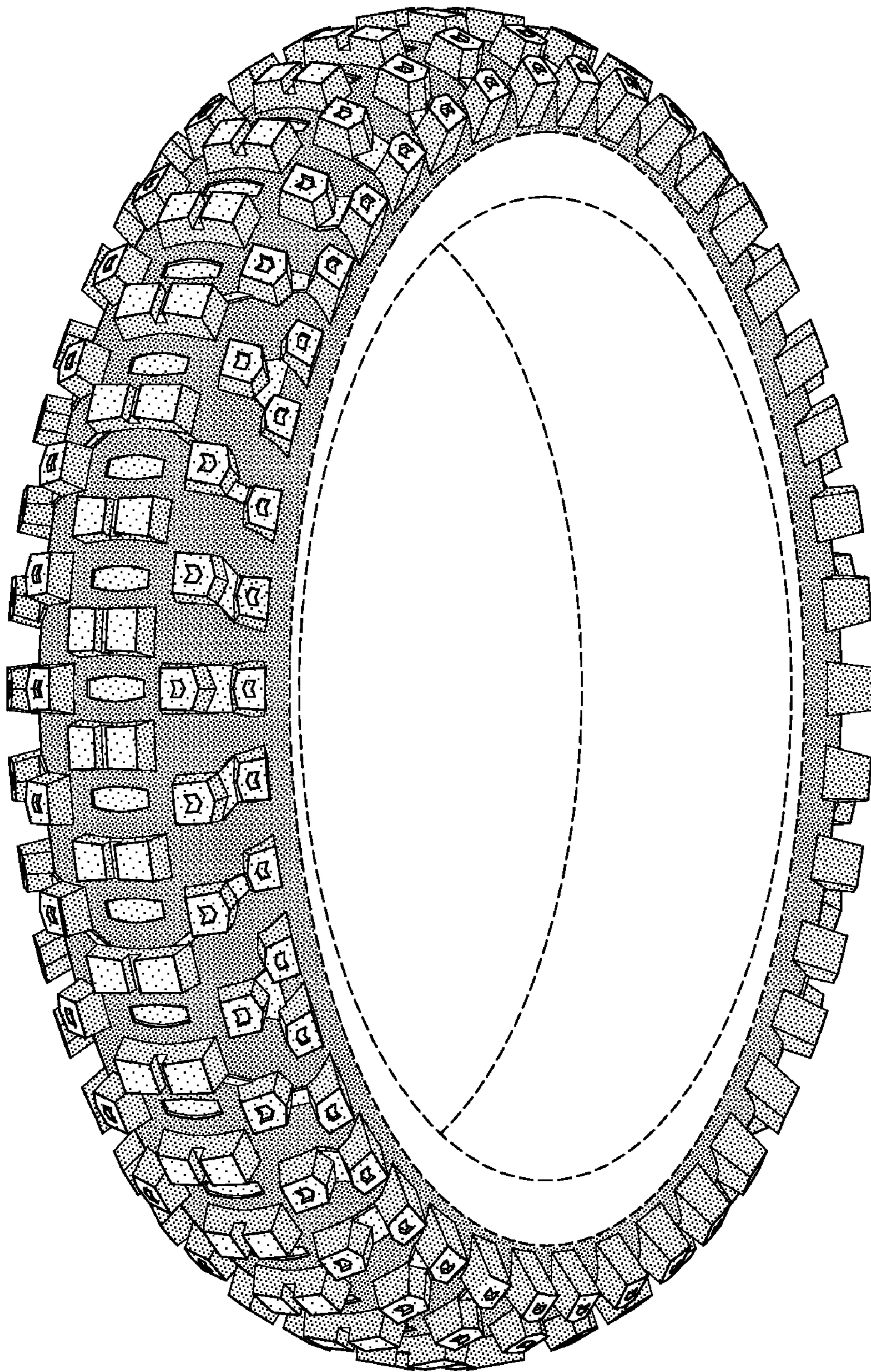

FIG-1

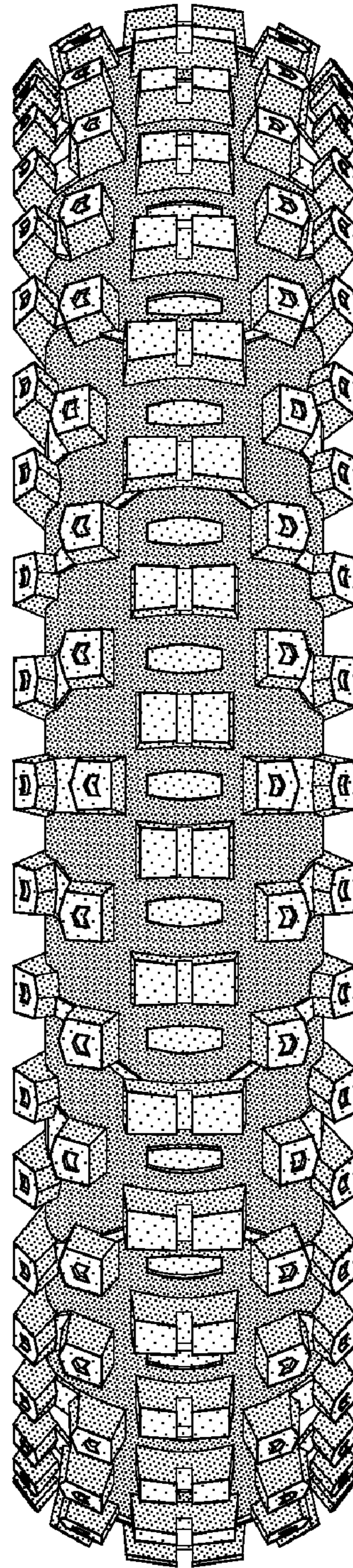

FIG-2

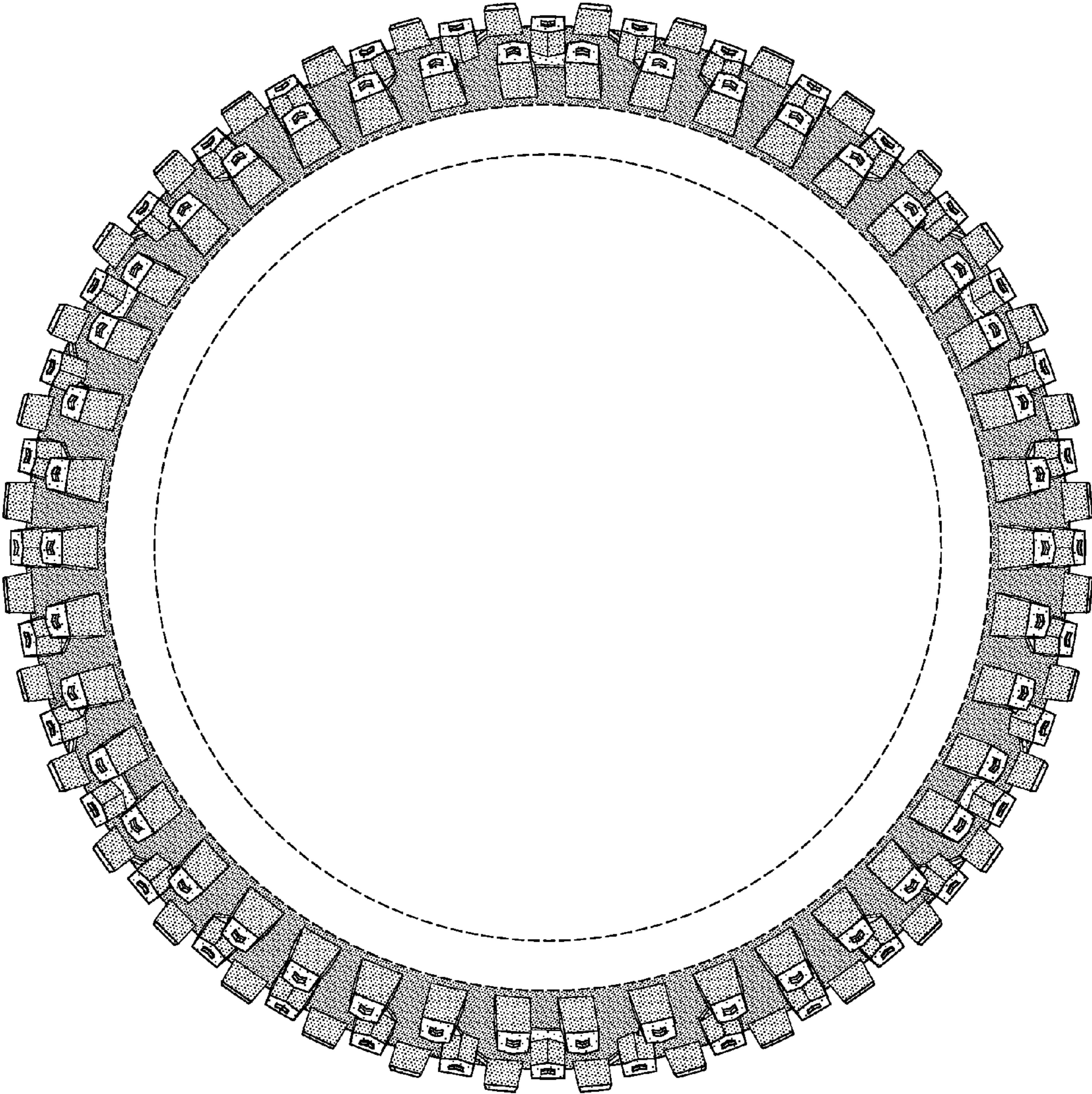

FIG-3

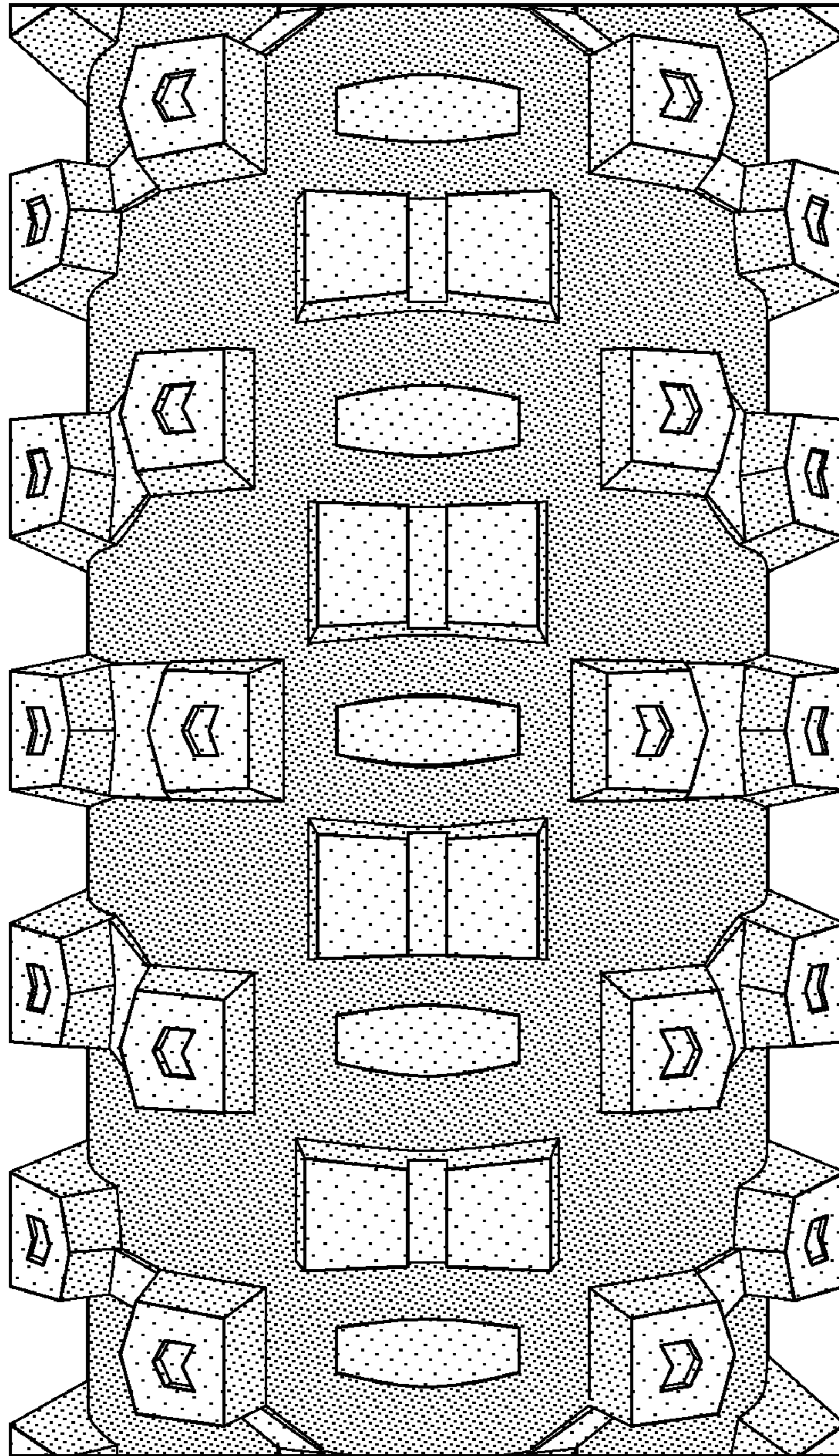

FIG-4