

US00D592586S

(12) **United States Design Patent**
Maxwell et al.

(10) **Patent No.:** **US D592,586 S**

(45) **Date of Patent:** **** May 19, 2009**

(54) **TIRE**

D582,838 S * 12/2008 Park et al. D12/532
D582,839 S * 12/2008 Lee et al. D12/530
D584,215 S * 1/2009 Shavers et al. D12/532

(75) Inventors: **Paul Bryan Maxwell**, Kent, OH (US);
Dale Edward Umstot, Atwater, OH (US);
Shannon Joseph Hughes, Rootstown, OH (US);
Kevin Lee Burnworth, Sandusky, OH (US)

* cited by examiner

Primary Examiner—Stacia Cadmus

(74) *Attorney, Agent, or Firm*—Richard B. O’Planick

(73) Assignee: **The Goodyear Tire & Rubber Company**, Akron, OH (US)

(57) **CLAIM**

The ornamental design for a tire as shown and described.

(**) Term: **14 Years**

DESCRIPTION

(21) Appl. No.: **29/328,169**

FIG. 1 is a perspective view of a tire showing our new design, it being understood that the pattern repeats uniformly throughout the circumference of the tread;

(22) Filed: **Nov. 20, 2008**

FIG. 2 is a front elevational view thereof;

(51) **LOC (9) Cl.** **12-15**

FIG. 3 is a right side elevational view thereof;

(52) **U.S. Cl.** **D12/531**

FIG. 4 is a left side elevational view thereof;

(58) **Field of Classification Search** D12/505,
D12/514–532, 900–901; 152/209.1, 209.8–209.18,
152/209.25–209.28, 455

See application file for complete search history.

FIG. 5 is an enlarged fragmentary front elevational view thereof;

(56) **References Cited**

FIG. 6 is a perspective view of a second embodiment of a tire showing our new design, it being understood that the pattern repeats uniformly throughout the circumference of the tread; and,

U.S. PATENT DOCUMENTS

D295,031 S	4/1988	Fontaine et al.	D12/146
D390,817 S	2/1998	Graas et al.	D12/147
D409,959 S	5/1999	Maxwell	D12/147
D451,868 S	12/2001	Graas et al.	D12/147
D483,003 S *	12/2003	Shirouzo	D12/517
D484,845 S *	1/2004	Takahashi et al.	D12/531
D502,911 S *	3/2005	Sato	D12/531
D512,958 S	12/2005	Allison et al.	D12/552
D525,579 S	7/2006	Graas	D12/514
D544,430 S *	6/2007	Fontaine et al.	D12/530
D551,157 S *	9/2007	Shondel	D12/524
D551,612 S	9/2007	Maxwell et al.	D12/532

FIG. 7 is a front elevational view of a second embodiment, it being understood that an enlarged fragmentary view thereof would be substantially identical to that shown in FIG. 5, with the exception of the inclusion of the sidewall in solid lines.

In the drawings, the broken line showing of the sidewall, inner bead and the peripheral boundary between the tire tread and the sidewall in FIGS. 1 through 4 depict environmental subject matter and form no part of the claimed design.

1 Claim, 7 Drawing Sheets

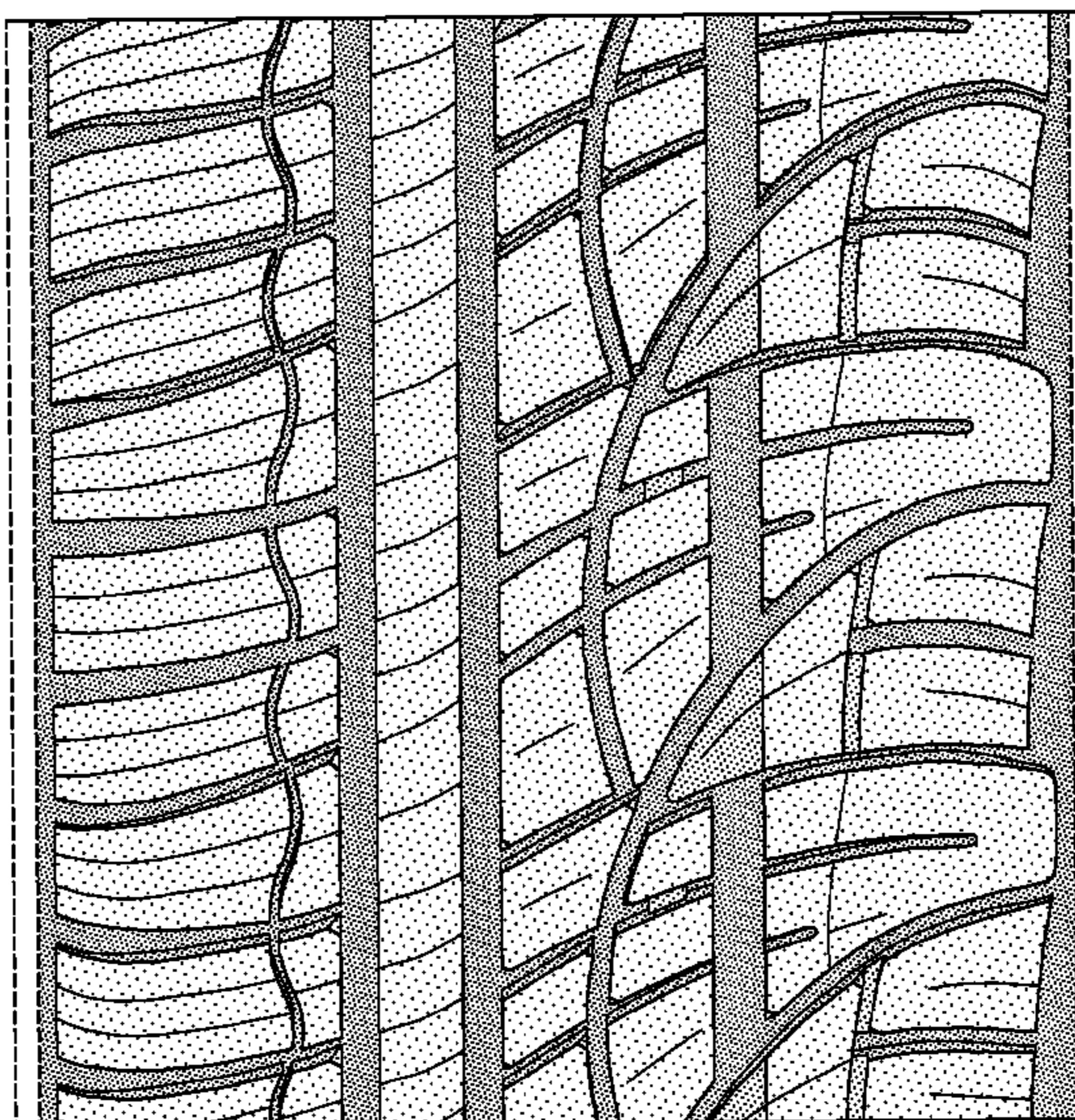
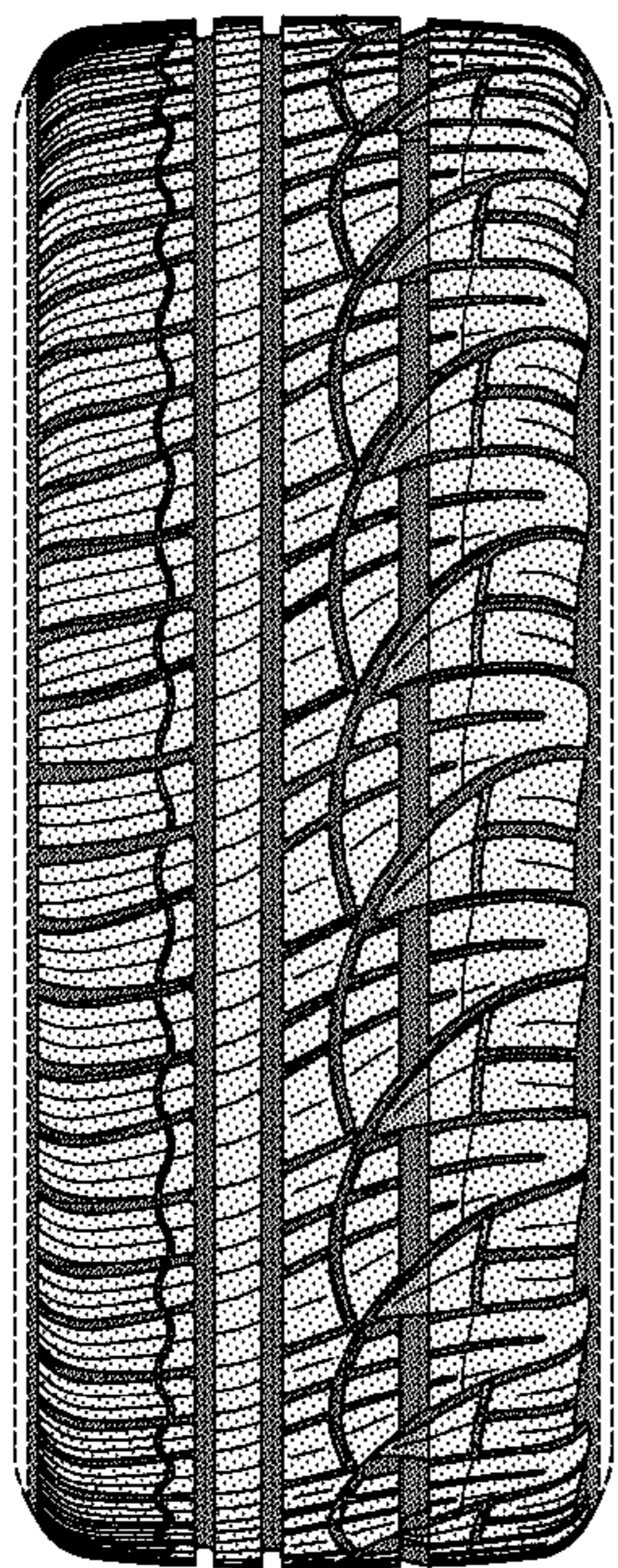

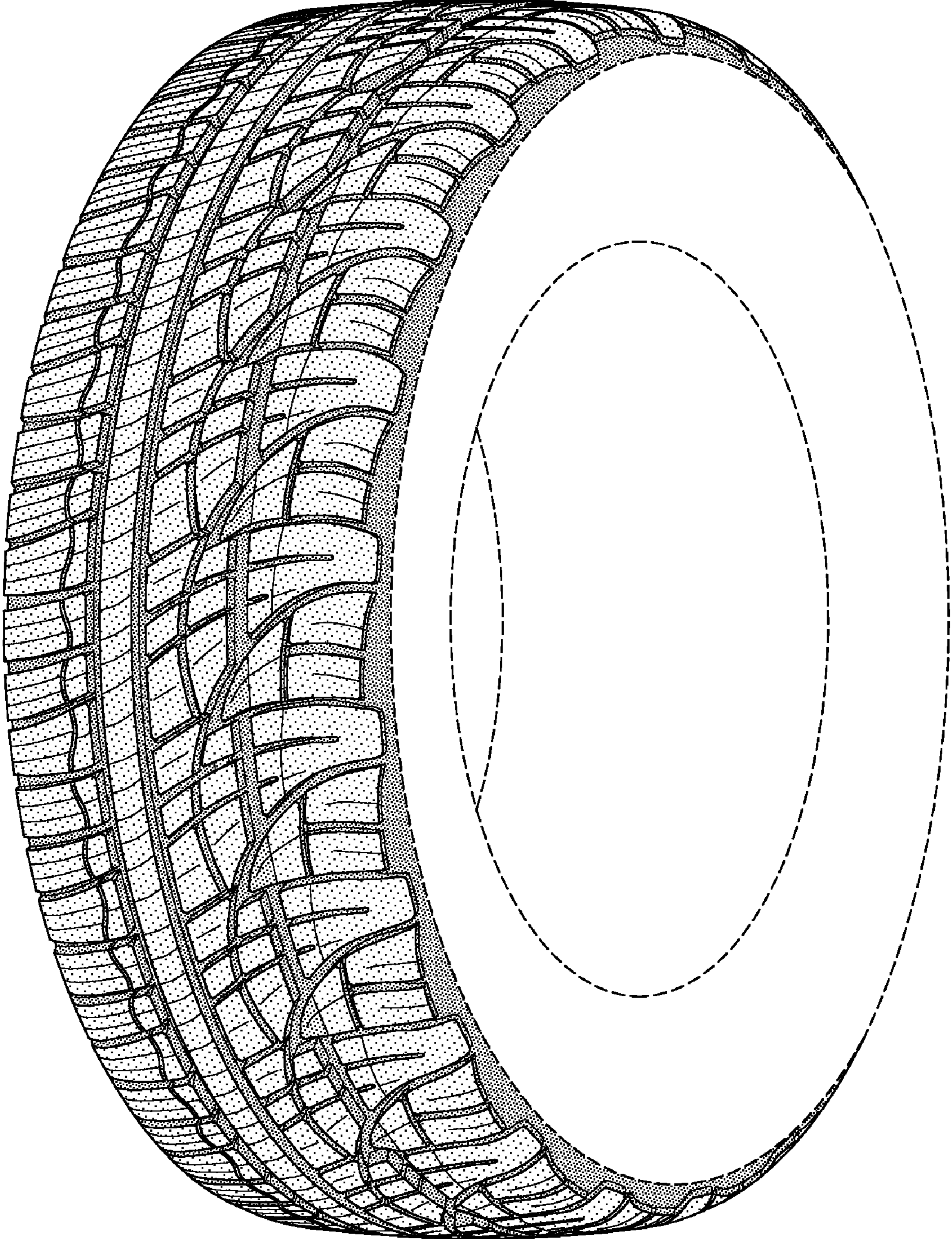

FIG-1

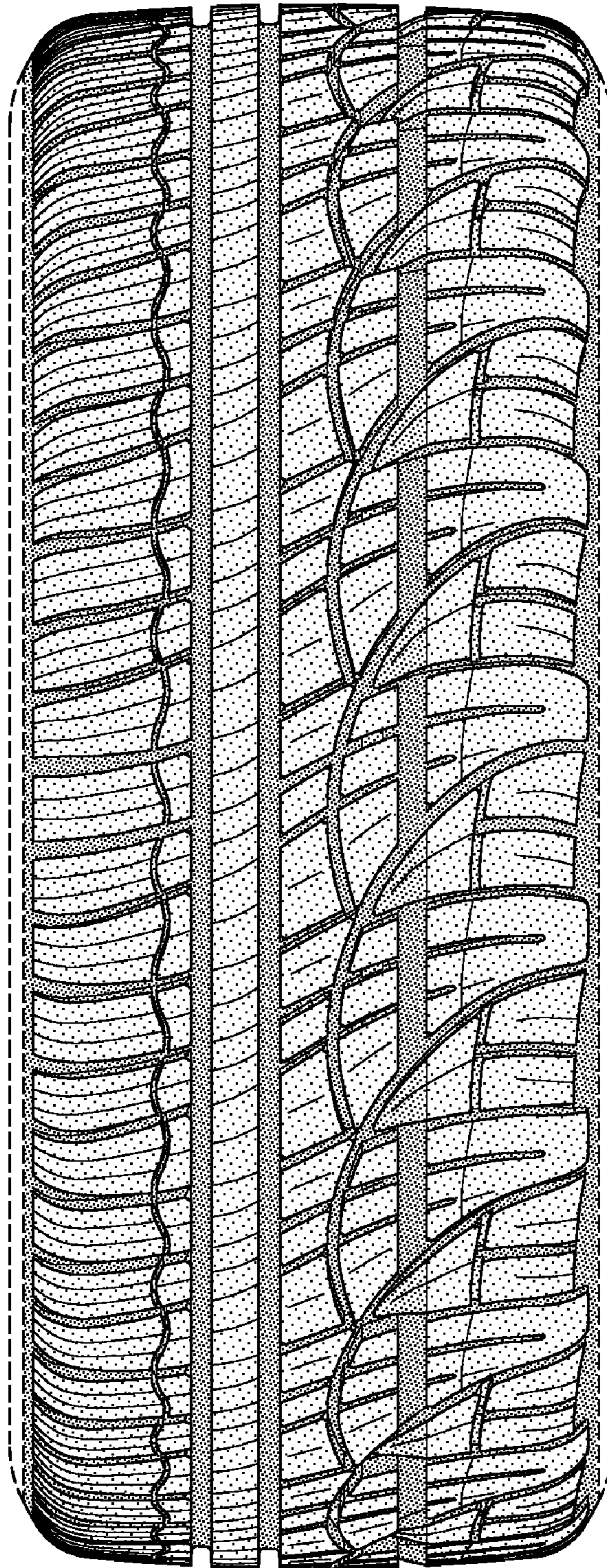

FIG-2

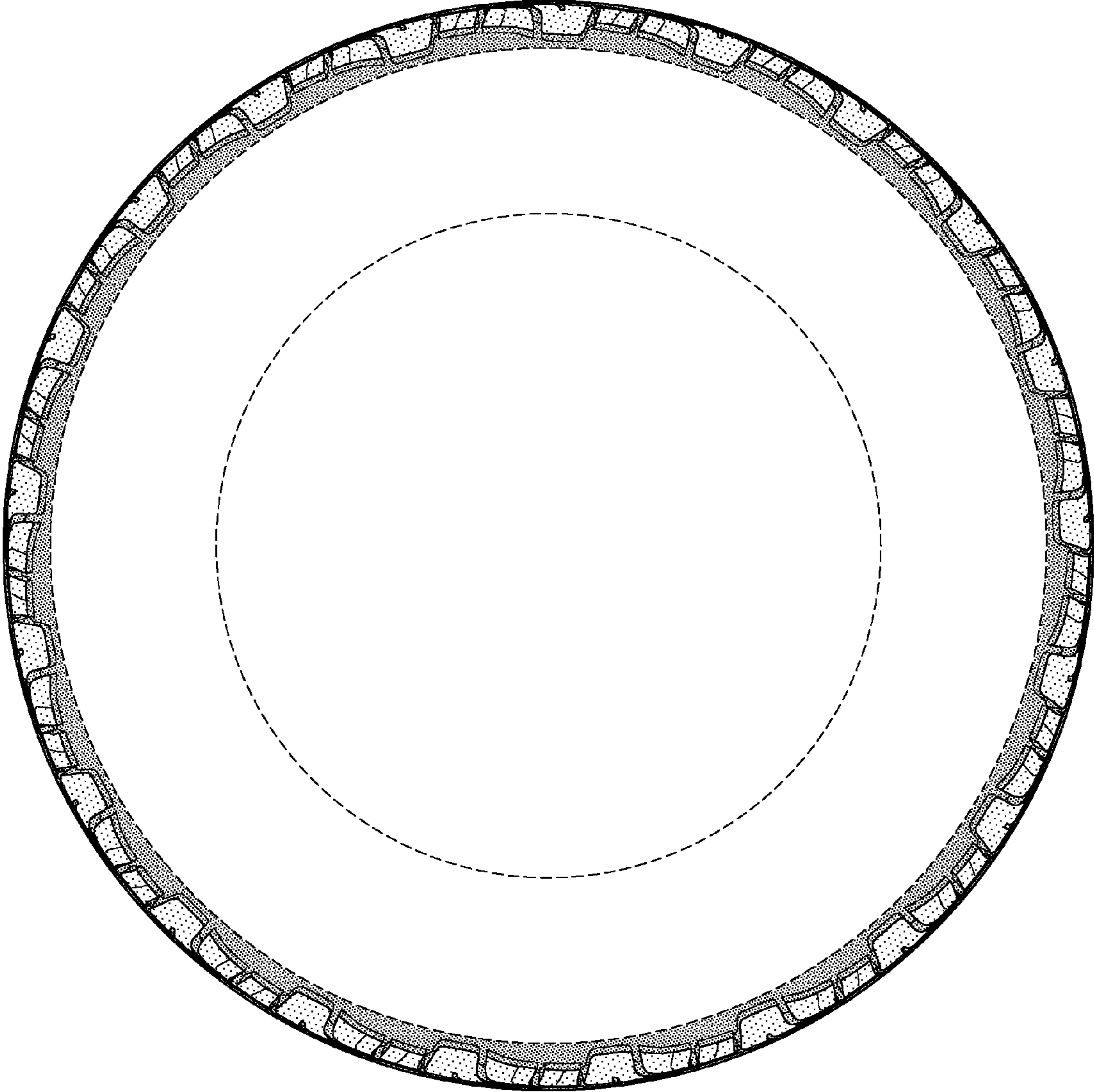

FIG-3

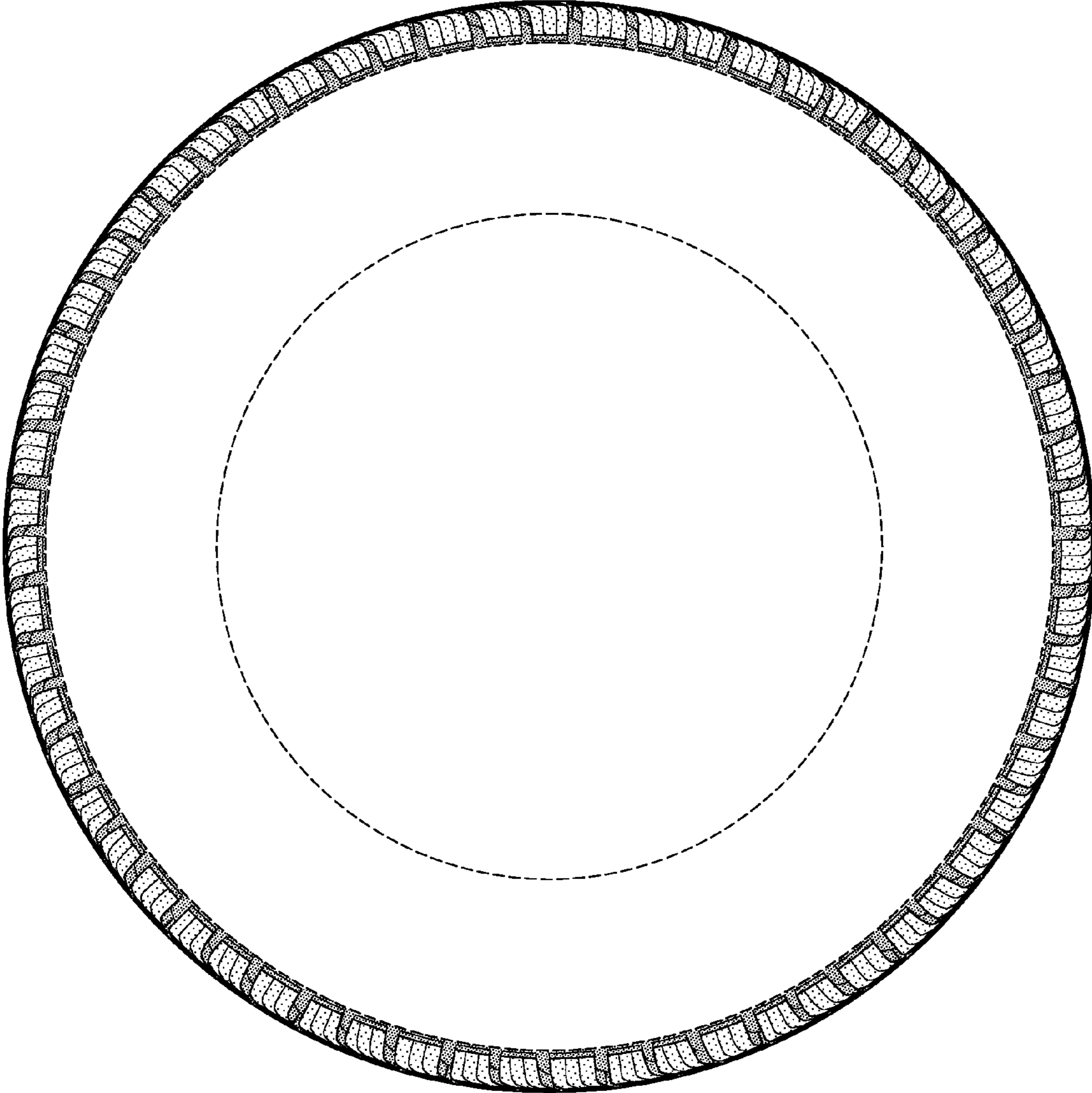

FIG-4

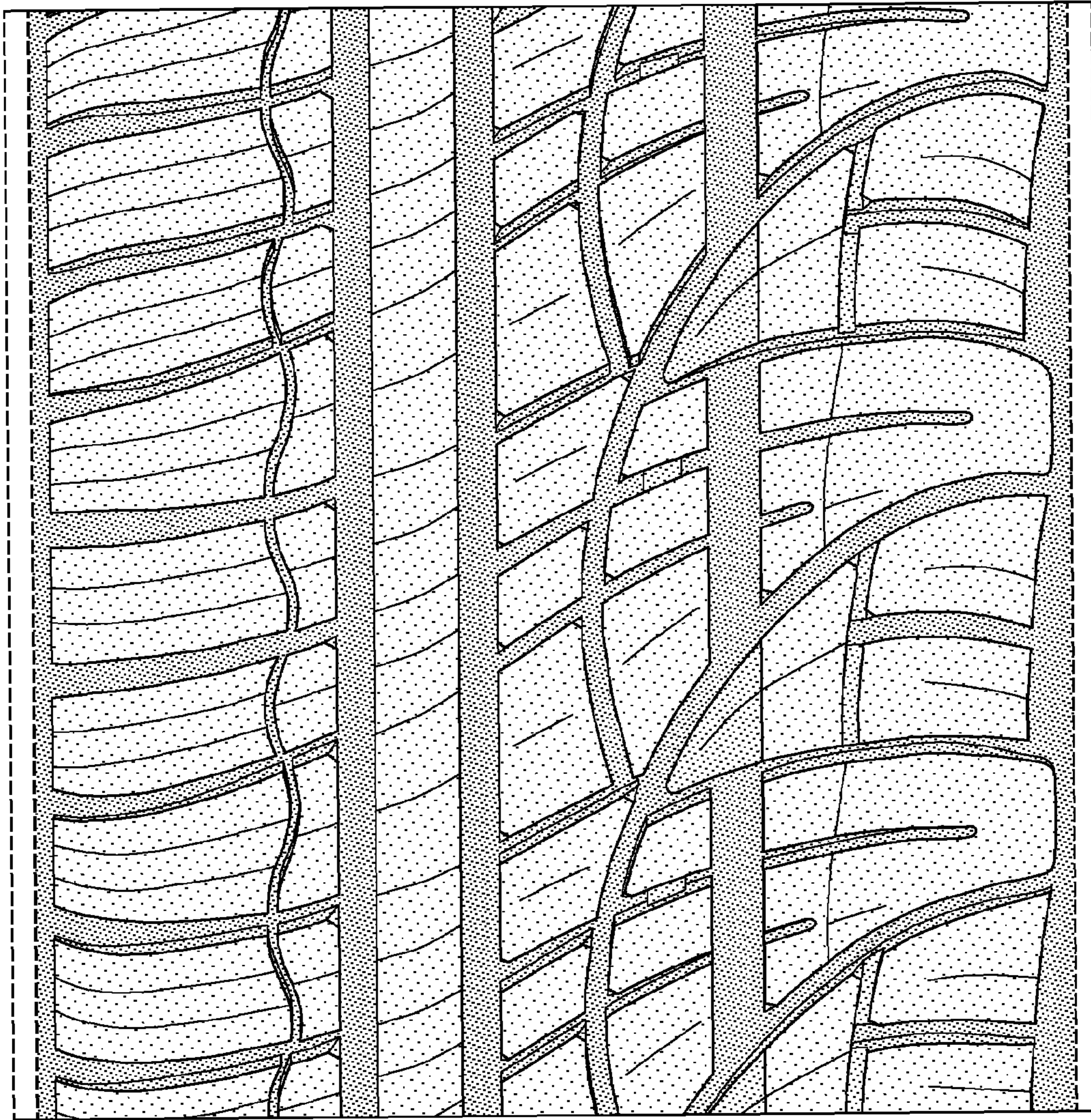

FIG-5

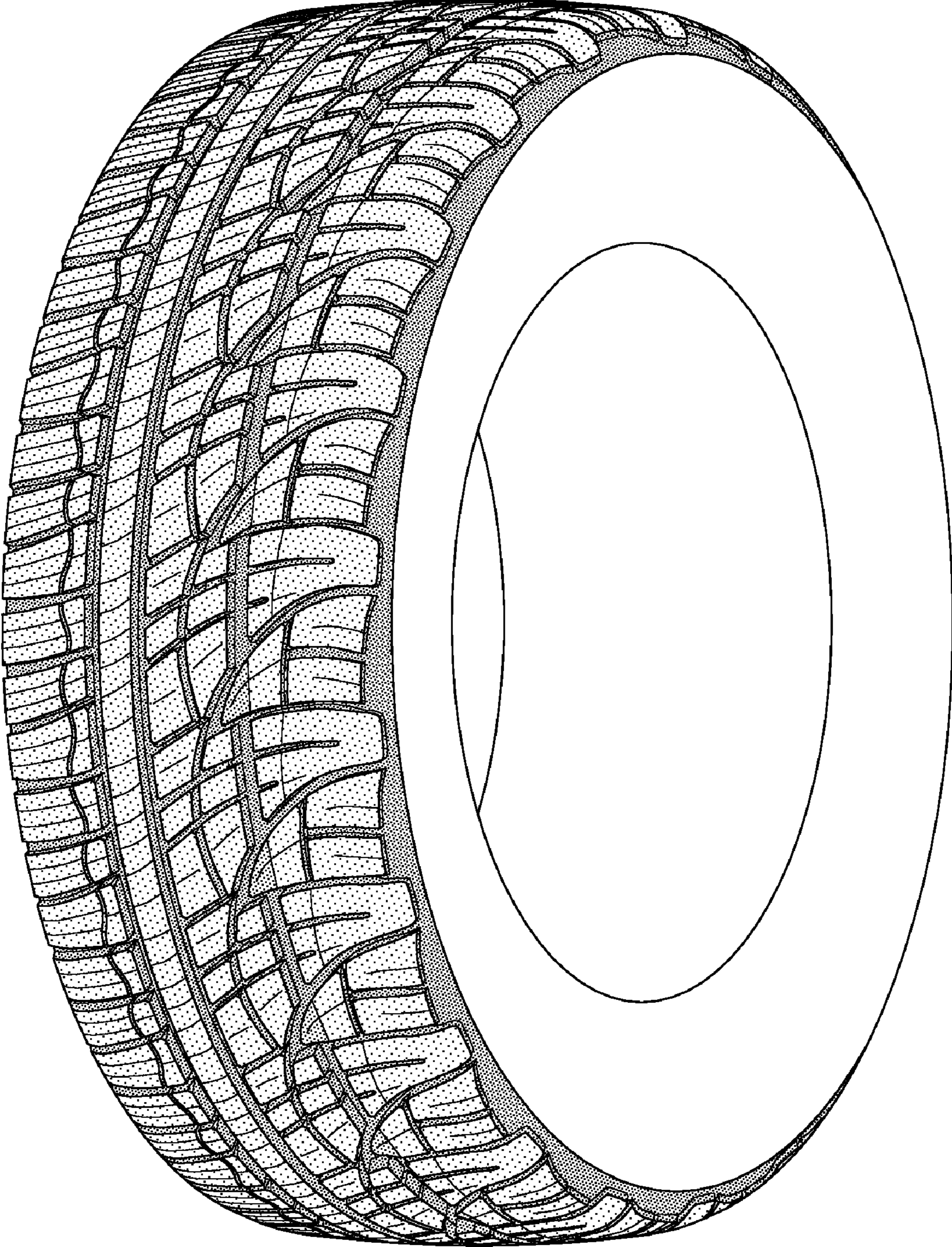

FIG-6

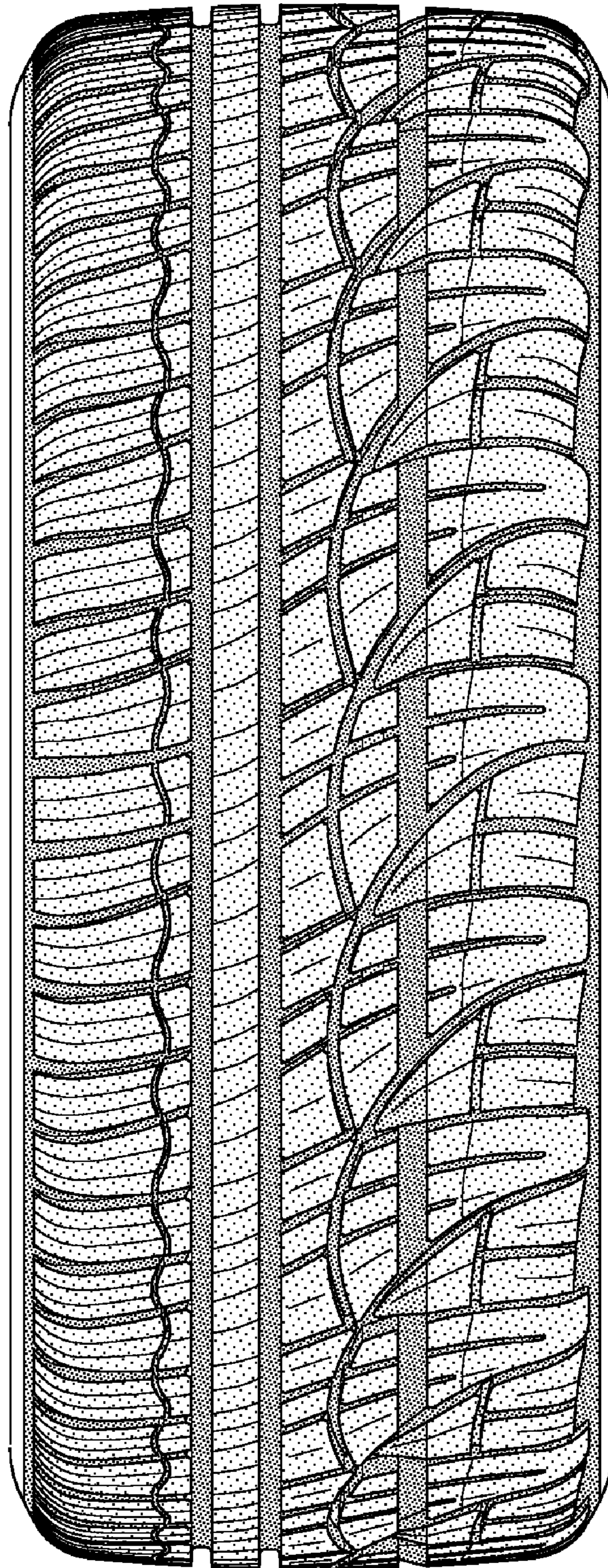

FIG-7