



US00D592479S

(12) **United States Design Patent**
Price et al.

(10) **Patent No.:** **US D592,479 S**

(45) **Date of Patent:** **** May 19, 2009**

(54) **PORTABLE TOOL HOUSING HAVING
ELONGATED SEMI-ELLIPTICAL SHAPED
ACCENTS**

Primary Examiner—T. Chase Nelson
Assistant Examiner—Karen Acker
(74) *Attorney, Agent, or Firm*—RatnerPrestia

(75) Inventors: **Scott David Price**, Lebanon, NJ (US);
Nheeda Enriquez, Jersey City, NJ (US)

(57) **CLAIM**

(73) Assignee: **Ingersoll-Rand Company**, Montvale,
NJ (US)

The ornamental design for portable tool housing having elongated semi-elliptical shaped accents, as shown and described.

(**) Term: **14 Years**

DESCRIPTION

(21) Appl. No.: **29/260,790**

(22) Filed: **May 31, 2006**

(51) **LOC (9) Cl.** **08-03**

(52) **U.S. Cl.** **D8/70**

(58) **Field of Classification Search** D8/61–71,
D8/90, 363; D15/124–126, 138–140; 172/371,
172/379, 380; 173/13, 104, 114, 168–171,
173/213, 217, 93.5, 170

See application file for complete search history.

FIG. 1 is a perspective view of portable tool housing having elongated semi-elliptical shaped accents according to an embodiment of the present invention;

FIG. 2 is a left side view of the portable tool housing having elongated semi-elliptical shaped accents shown in FIG. 1;

FIG. 3 is a rear elevation view of the portable tool housing having elongated semi-elliptical shaped accents shown in FIG. 1;

FIG. 4 is a right side view of the portable tool housing having elongated semi-elliptical shaped accents shown in FIG. 1;

FIG. 5 is a front elevation view of the portable tool housing having elongated semi-elliptical shaped accents shown in FIG. 1;

FIG. 6 is a top plan view of the portable tool housing having elongated semi-elliptical shaped accents shown in FIG. 1; and,

FIG. 7 is a bottom plan view of the portable tool housing having elongated semi-elliptical shaped accents shown in FIG. 1.

The broken lines in the drawing represent structure included to show the design in a condition of use and form no part of the claimed design.

The surfaces outside of the solid lines and unshaded surfaces within the solid lines form no part of the claimed design.

(56) **References Cited**

U.S. PATENT DOCUMENTS

| | | |
|-------------|---------|---------------------|
| 2,469,857 A | 5/1949 | Allyn |
| 3,757,194 A | 9/1973 | Weber et al. |
| 4,032,806 A | 6/1977 | Seely |
| 4,447,749 A | 5/1984 | Reeb, Jr. et al. |
| 4,616,169 A | 10/1986 | Proffitt |
| 4,709,974 A | 12/1987 | Hawkins |
| 4,751,452 A | 6/1988 | Kilmer et al. |
| 4,779,687 A | 10/1988 | Schreiber et al. |
| 4,835,410 A | 5/1989 | Bhagwat et al. |
| 4,871,629 A | 10/1989 | Bunyea |
| 5,089,738 A | 2/1992 | Bergqvist et al. |
| 5,213,913 A | 5/1993 | Anthony, III et al. |
| 5,445,900 A | 8/1995 | Miller, Jr. et al. |
| 5,553,675 A | 9/1996 | Pitzen et al. |
| 5,671,815 A | 9/1997 | Kabatnik et al. |

(Continued)

1 Claim, 5 Drawing Sheets

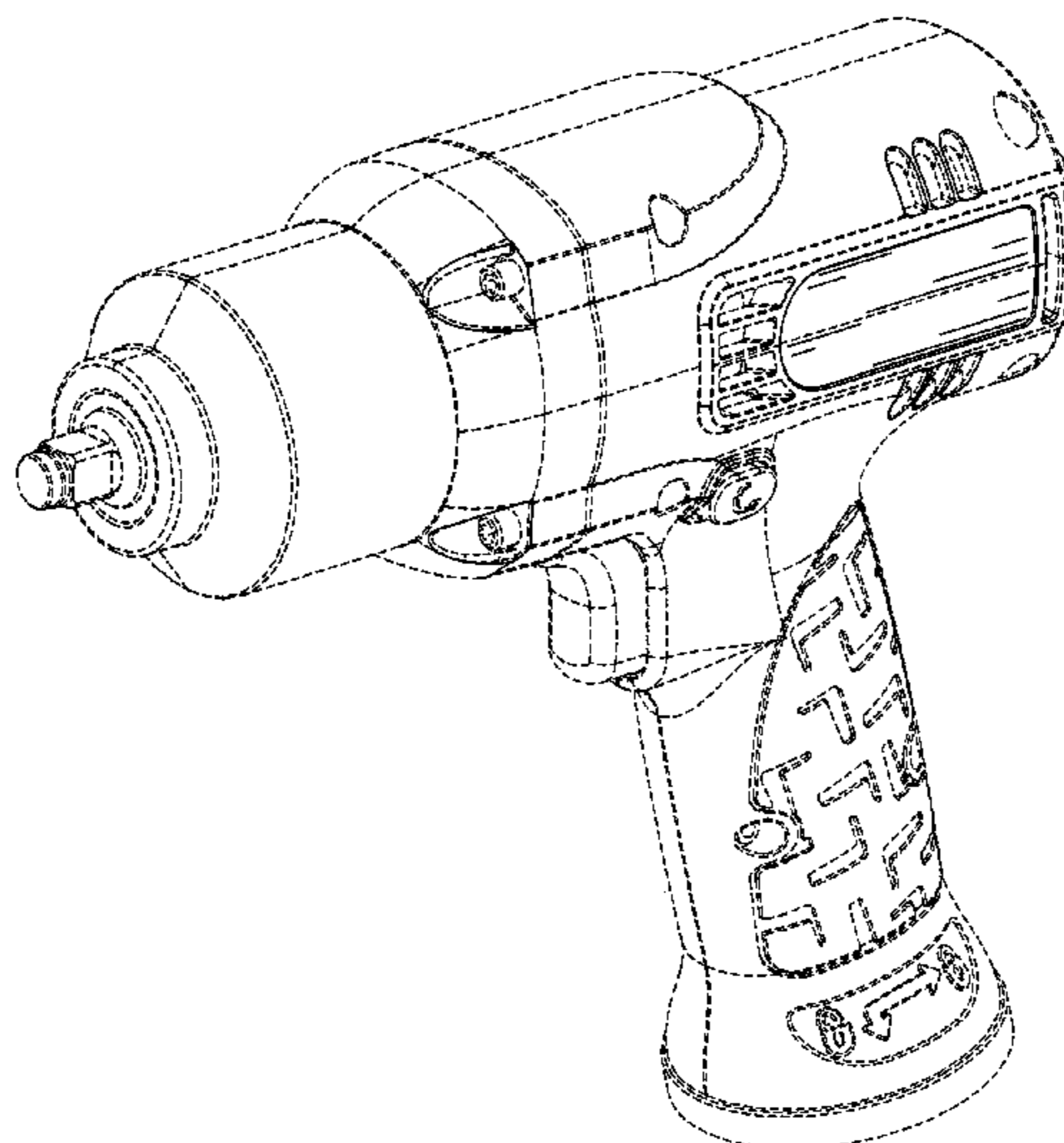

US D592,479 S

Page 2

U.S. PATENT DOCUMENTS

| | | | | | |
|--------------|------|---------|-------------------|-------|-----------|
| D392,863 | S * | 3/1998 | Sugimoto et al. | | D8/68 |
| D394,995 | S * | 6/1998 | Cooper | | D8/68 |
| 5,769,657 | A | 6/1998 | Kondo et al. | | |
| 5,792,573 | A | 8/1998 | Pitzen et al. | | |
| 5,800,940 | A | 9/1998 | Bunyea et al. | | |
| 5,813,805 | A * | 9/1998 | Kopras | | 408/241 R |
| D401,487 | S * | 11/1998 | Price | | D8/49 |
| D403,936 | S * | 1/1999 | Somers | | D8/68 |
| D406,372 | S * | 3/1999 | Matthes et al. | | D26/44 |
| 5,902,080 | A | 5/1999 | Kopras | | |
| 5,954,458 | A * | 9/1999 | Lee | | 408/16 |
| 6,104,162 | A | 8/2000 | Sainsbury et al. | | |
| 6,112,414 | A | 9/2000 | Andis et al. | | |
| 6,126,670 | A | 10/2000 | Walker et al. | | |
| 6,139,359 | A | 10/2000 | Fuhreck et al. | | |
| D434,298 | S * | 11/2000 | Izumisawa | | D8/68 |
| 6,161,293 | A | 12/2000 | Watson | | |
| 6,186,709 | B1 * | 2/2001 | Hsu | | 408/241 R |
| 6,308,378 | B1 * | 10/2001 | Mooty et al. | | 16/430 |
| 6,384,572 | B1 | 5/2002 | Nishimura | | |
| D462,594 | S * | 9/2002 | Flickinger | | D8/68 |
| D465,982 | S * | 11/2002 | Taga | | D8/68 |
| D469,324 | S * | 1/2003 | Heun | | D8/68 |
| 6,675,912 | B2 | 1/2004 | Carrier | | |
| D489,240 | S * | 5/2004 | Bartfeld et al. | | D8/68 |
| 6,729,415 | B1 | 5/2004 | Huang | | |
| D494,435 | S * | 8/2004 | Hayakawa et al. | | D8/68 |
| D499,945 | S * | 12/2004 | Sugawara et al. | | D8/68 |
| 6,840,335 | B1 | 1/2005 | Wu | | |
| 6,887,244 | B1 | 5/2005 | Walker et al. | | |
| 6,889,439 | B2 | 5/2005 | Koukal et al. | | |
| 6,979,155 | B2 * | 12/2005 | Dils et al. | | 408/16 |
| D515,377 | S * | 2/2006 | Chung et al. | | D8/68 |
| 7,000,709 | B2 * | 2/2006 | Milbourne | | 173/170 |
| D525,100 | S * | 7/2006 | Huang et al. | | D8/68 |
| D525,848 | S * | 8/2006 | Kokawa | | D8/68 |
| D536,944 | S * | 2/2007 | Tsai et al. | | D8/68 |
| D562,663 | S * | 2/2008 | Wang | | D8/68 |
| 2004/0011544 | A1 * | 1/2004 | Cooper et al. | | 173/217 |
| 2006/0104735 | A1 * | 5/2006 | Zeiler et al. | | 408/241 R |
| 2006/0113099 | A1 * | 6/2006 | Livingston et al. | | 173/177 |

* cited by examiner

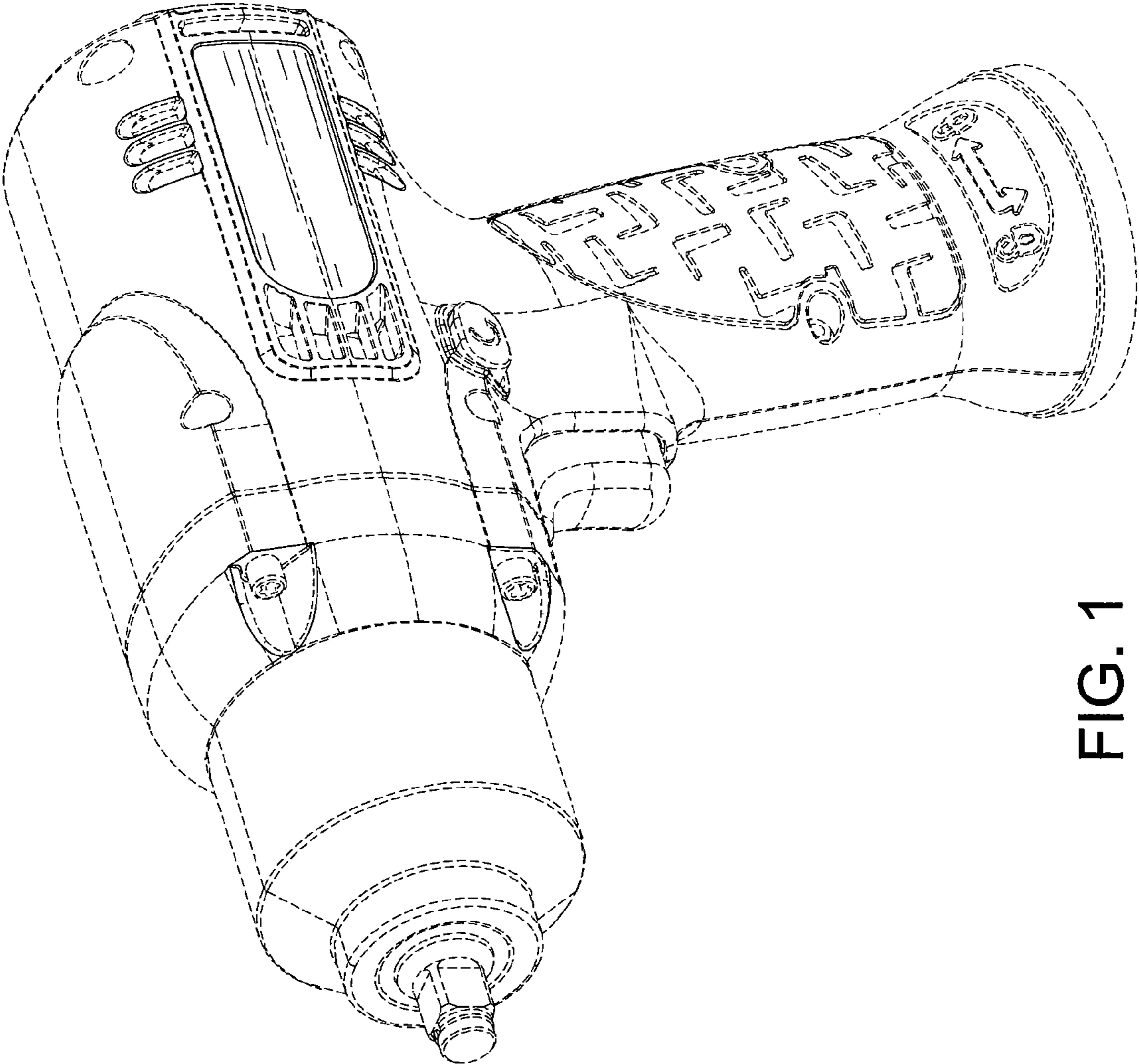

FIG. 1

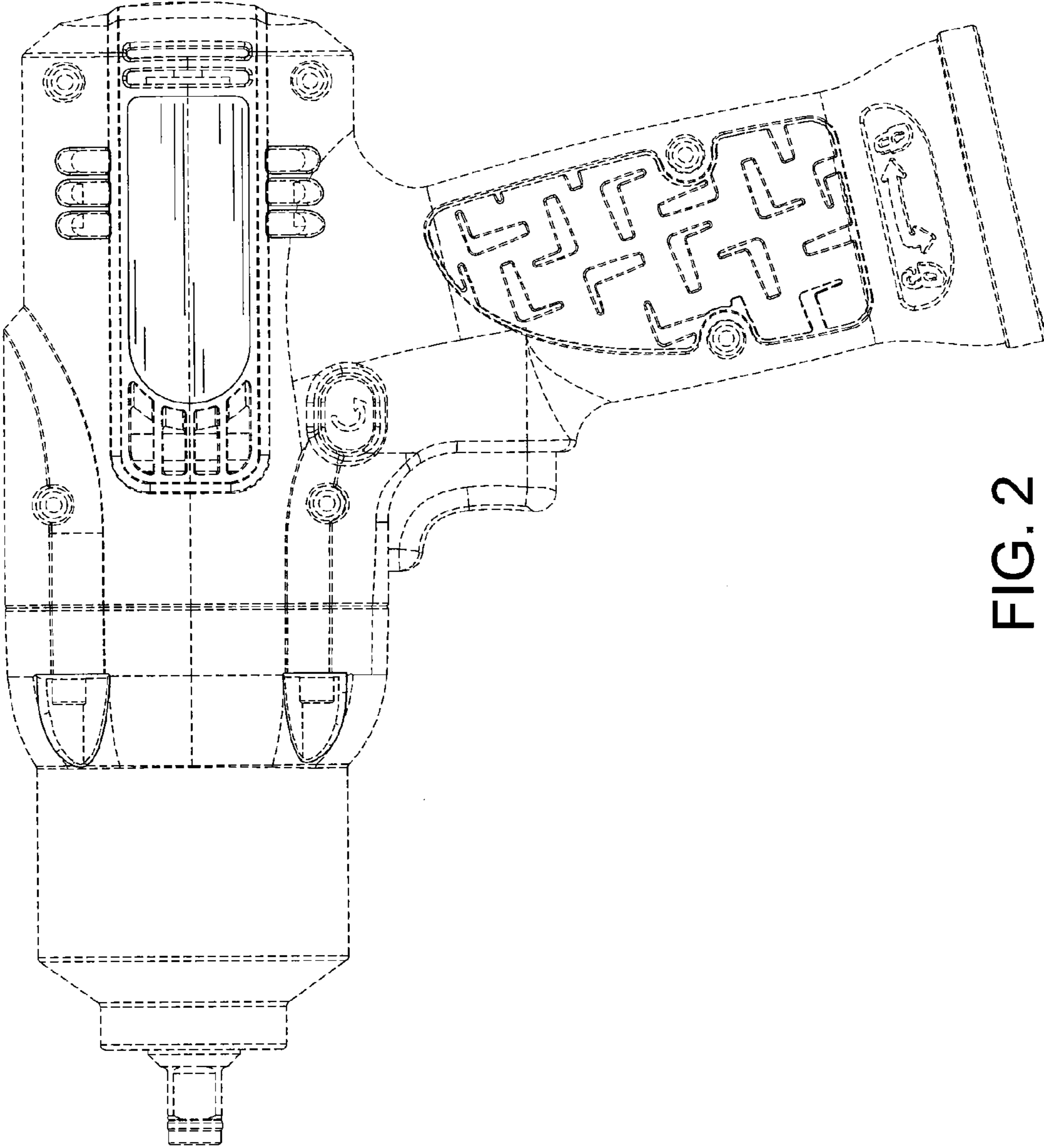

FIG. 2

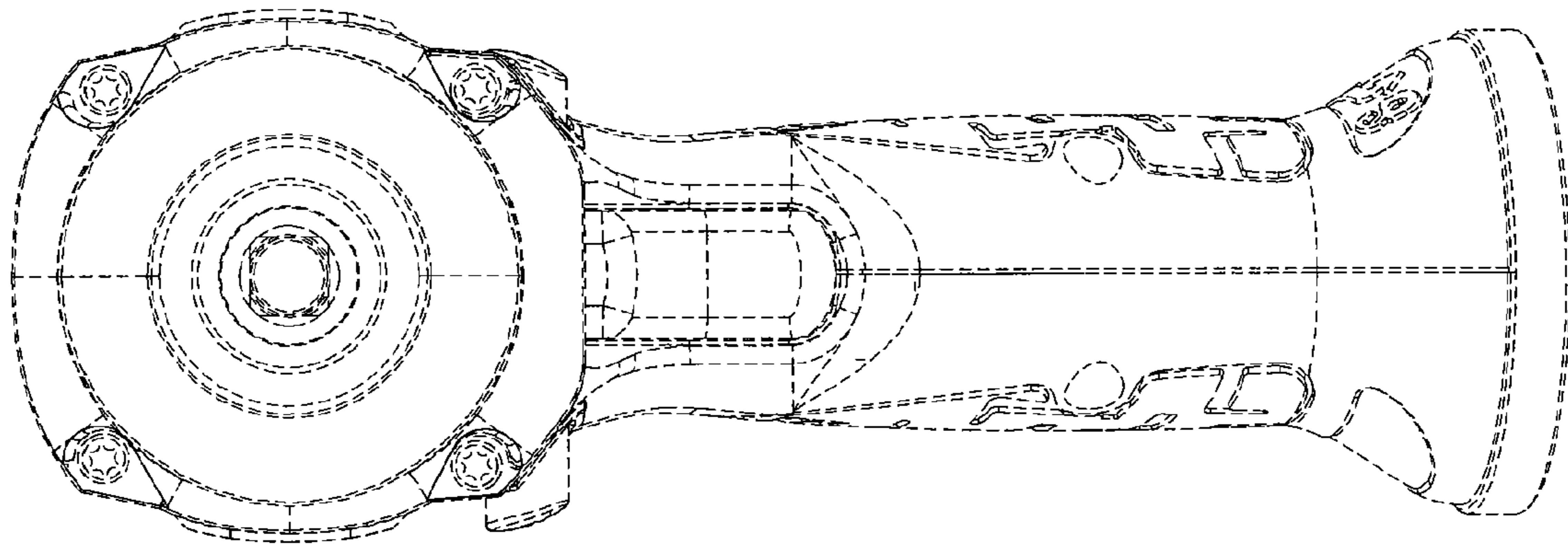

FIG. 5

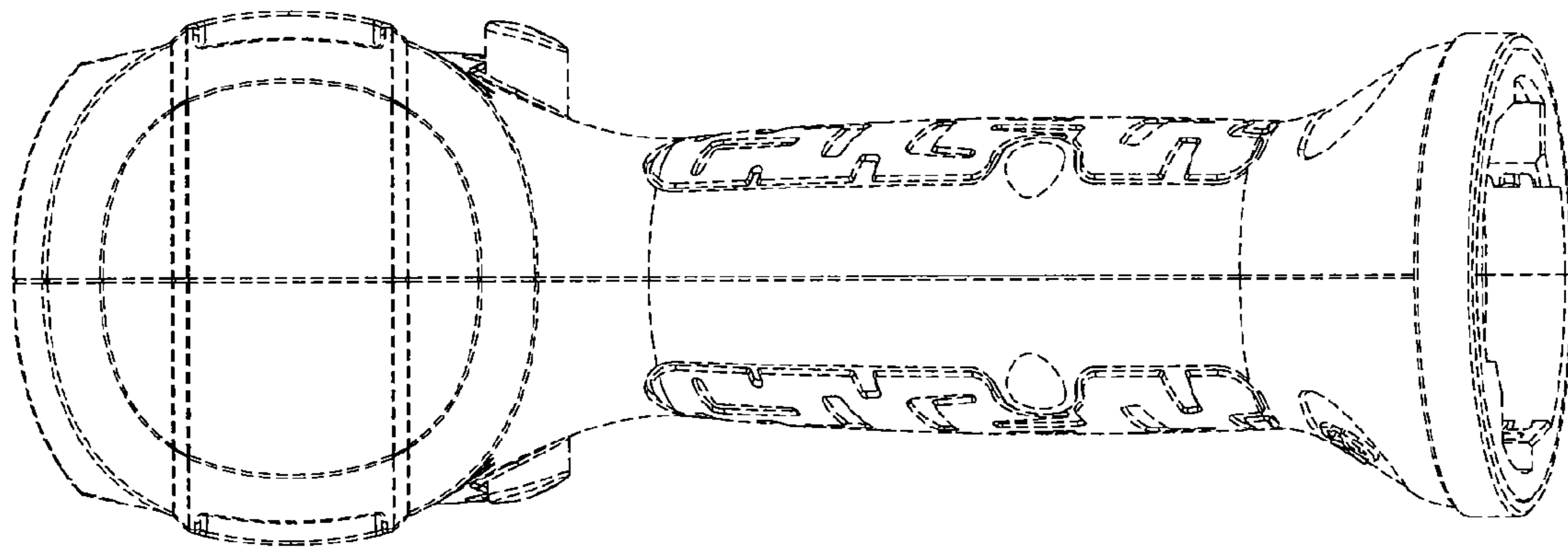

FIG. 3

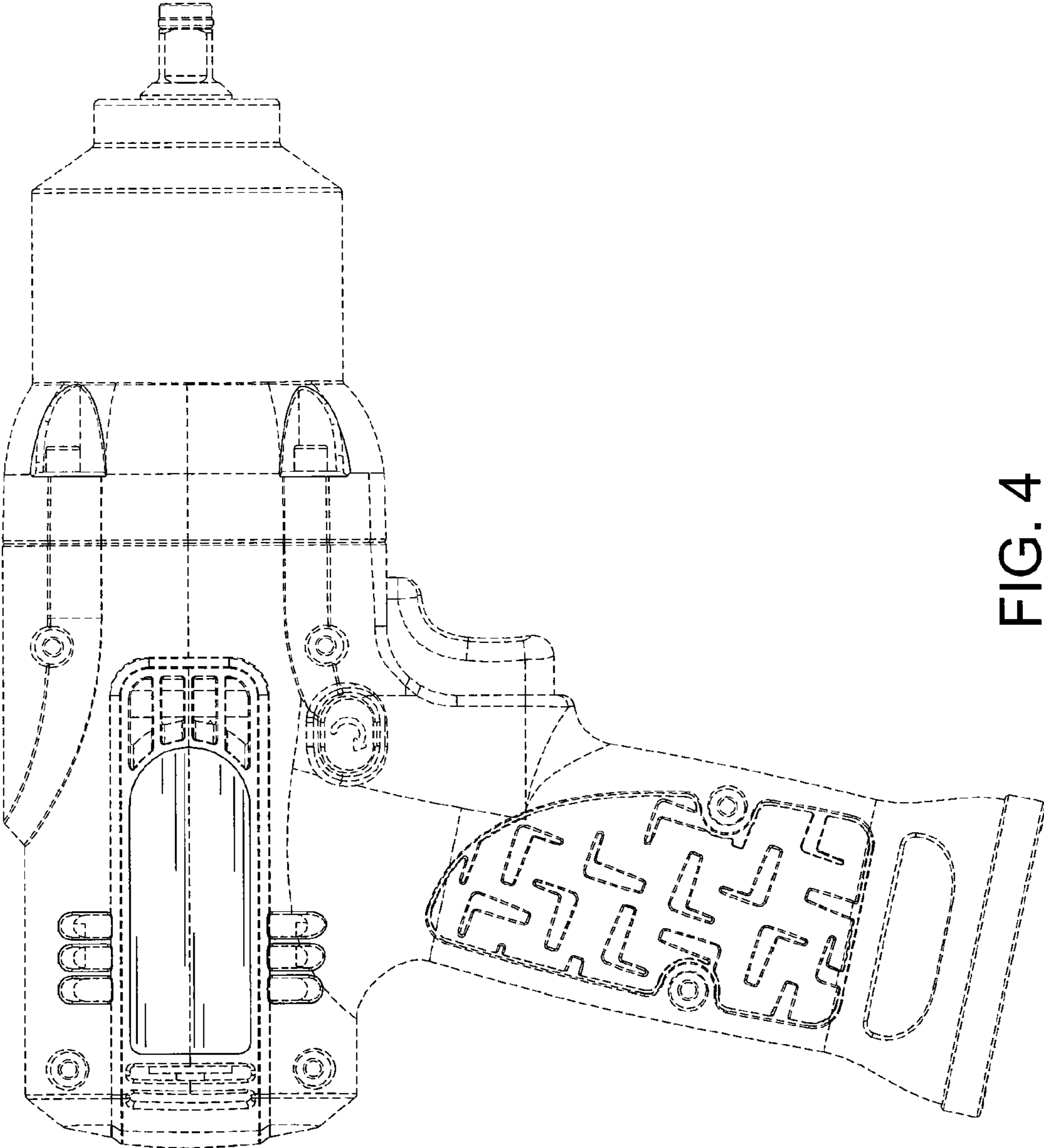

FIG. 4

FIG. 7

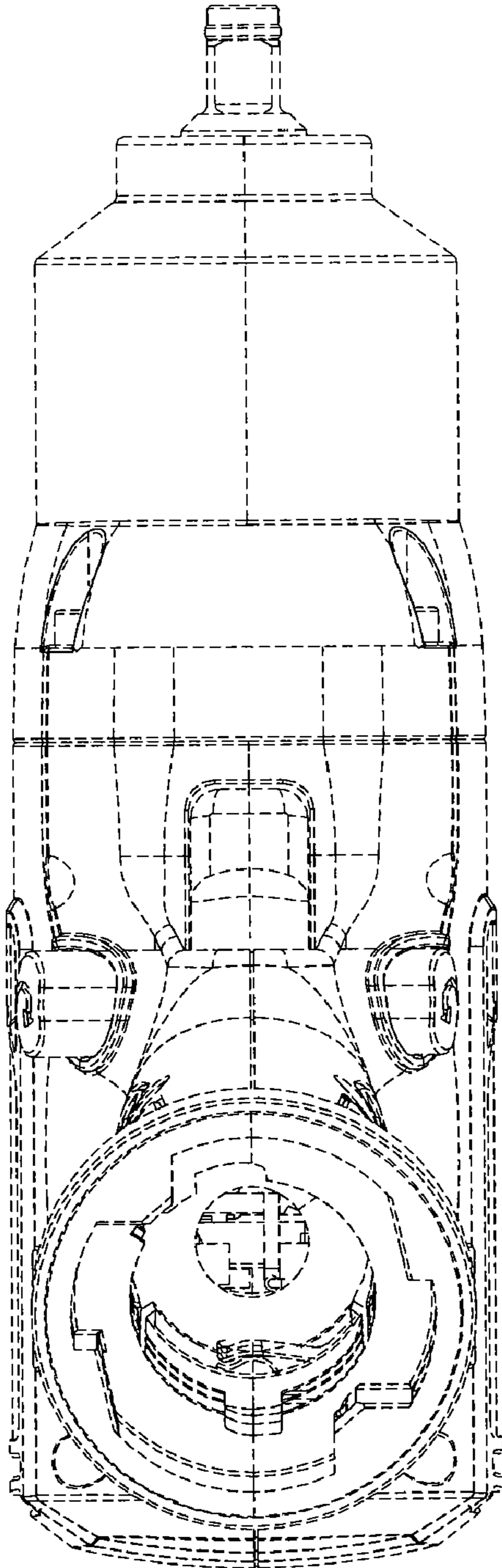

FIG. 6

