



US00D592386S

(12) **United States Design Patent**
Baker et al.

(10) **Patent No.:** **US D592,386 S**
(45) **Date of Patent:** **** May 19, 2009**

(54) **SANDAL**

(76) Inventors: **Michael Baker**, 2657 Nelson Avenue,
West Vancouver, BC (CA) V7V 2R8;
Robert Nathan, Suite 9, 225 East 5th
Street, North Vancouver, BC (CA) V7L
1L8; **Ryan Lawrie**, 2651 East 6th
Avenue, Vancouver, BC (CA) V5M 1R4

(**) Term: **14 Years**

(21) Appl. No.: **29/302,640**

(22) Filed: **Jan. 21, 2008**

(51) **LOC (9) Cl.** **02-99**

(52) **U.S. Cl.** **D2/946; D2/917; D2/961**

(58) **Field of Classification Search** D2/946,
D2/961, 916-918; 36/43, 44, 31, 145-182,
36/11.5

See application file for complete search history.

(56) **References Cited**

U.S. PATENT DOCUMENTS

4,446,633	A *	5/1984	Scheinhaus et al.	36/11.5
D428,689	S *	8/2000	Guiotto et al.	D2/961
D462,510	S *	9/2002	Goodrich et al.	D2/961
D513,662	S *	1/2006	Bayly et al.	D2/961
D520,221	S *	5/2006	Bray et al.	D2/961

* cited by examiner

Primary Examiner—Stella M Reid

Assistant Examiner—Rashida C McCoy

(74) *Attorney, Agent, or Firm*—Oyen Wiggs Green + Mutala
LLP

(57) **CLAIM**

The ornamental design for a sandal, as shown and described.

DESCRIPTION

FIG. 1 is a front isometric view of the sandal showing our new design;

FIG. 2 is a rear isometric view thereof;

FIG. 3 is a bottom, side isometric view thereof;

FIG. 4 is bottom, side isometric view thereof, opposite to that of FIG. 3;

FIG. 5 is top plan view thereof;

FIG. 6 is bottom plan view thereof;

FIG. 7 is right side elevation view thereof;

FIG. 8 is left side elevation view thereof;

FIG. 9 is a front elevation view thereof; and,

FIG. 10 is rear elevation view thereof.

The features shown in broken lines are for illustrative purposes only and form no part of the claimed design.

1 Claim, 10 Drawing Sheets

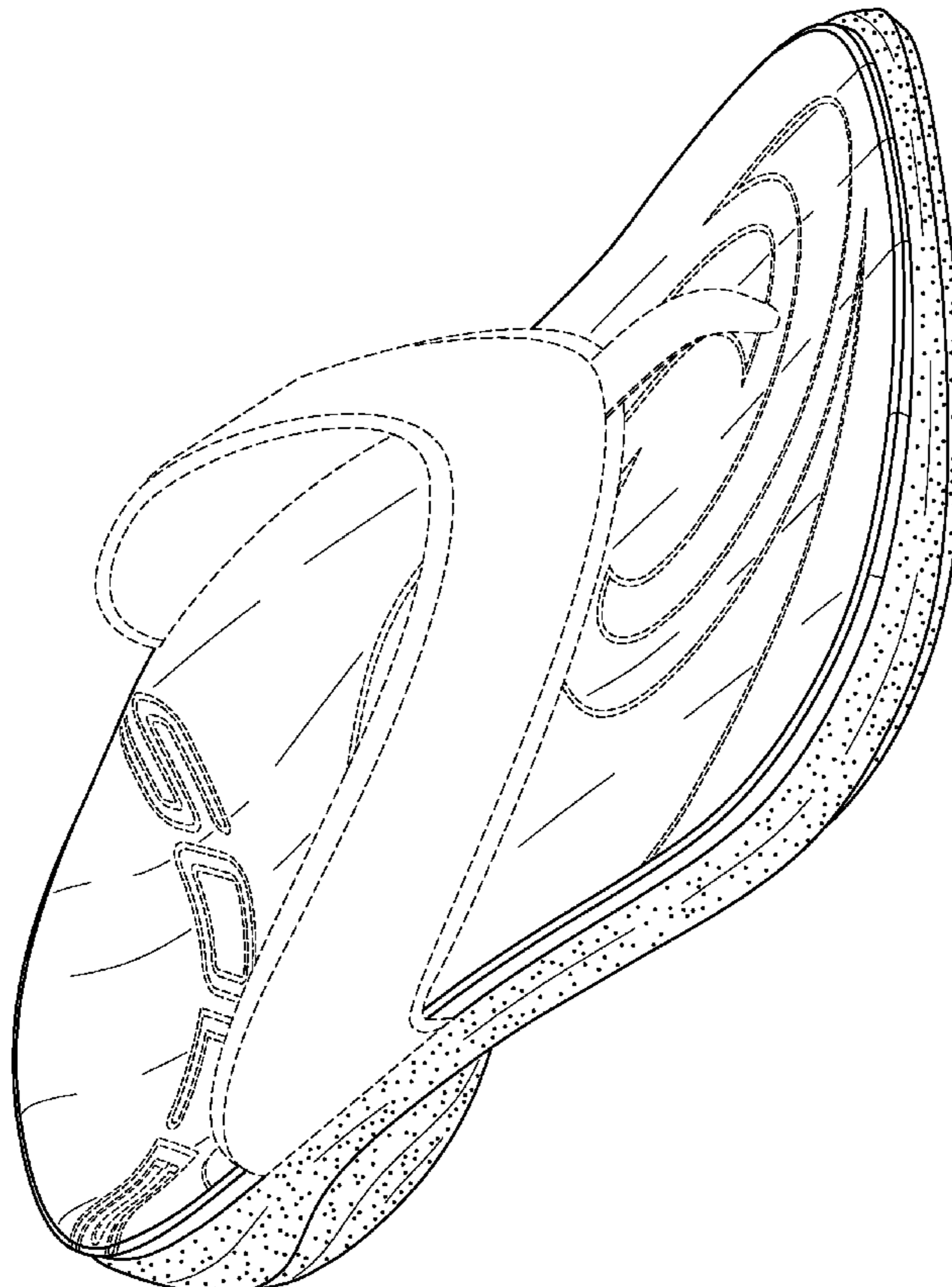

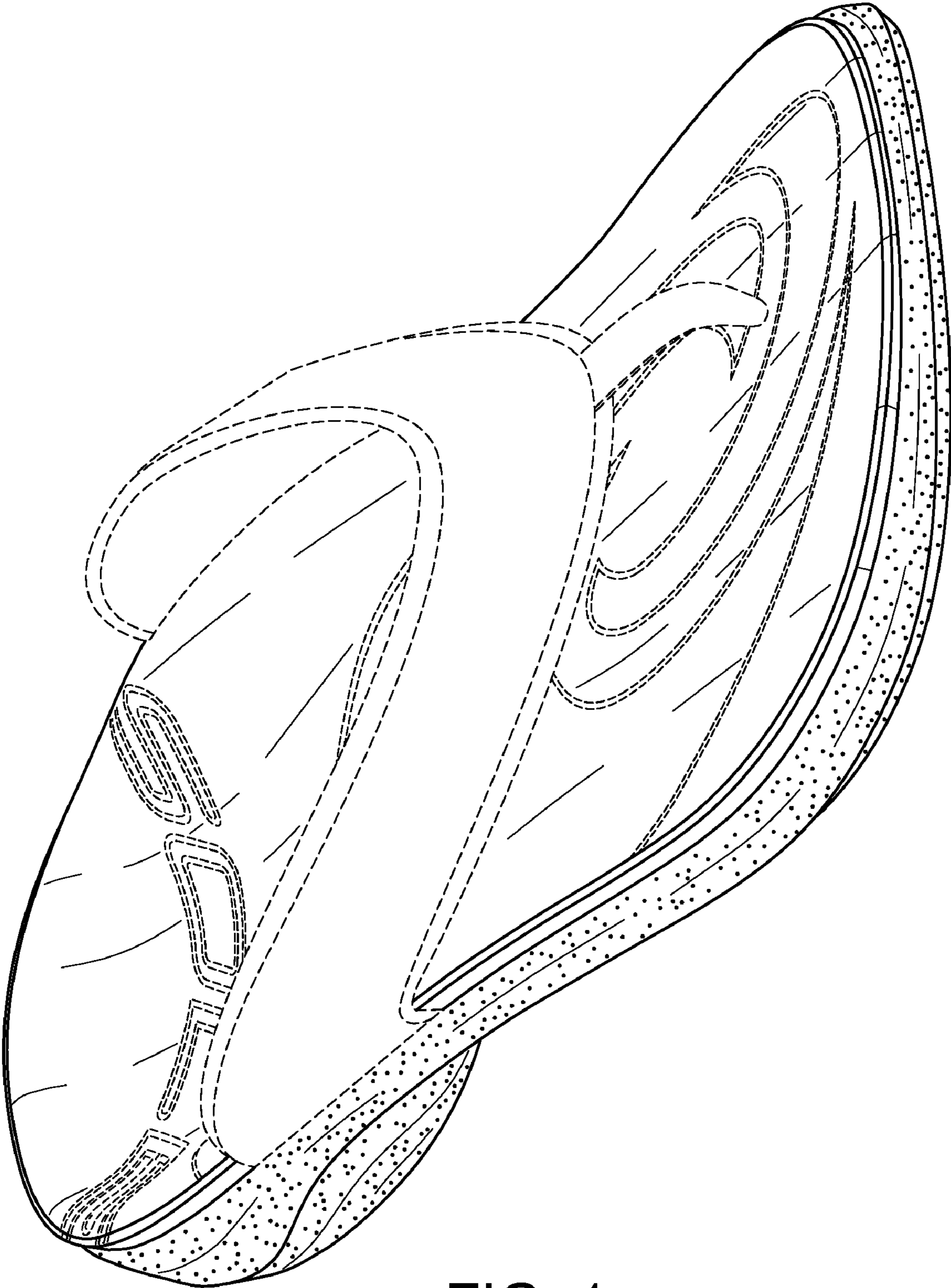

FIG. 1

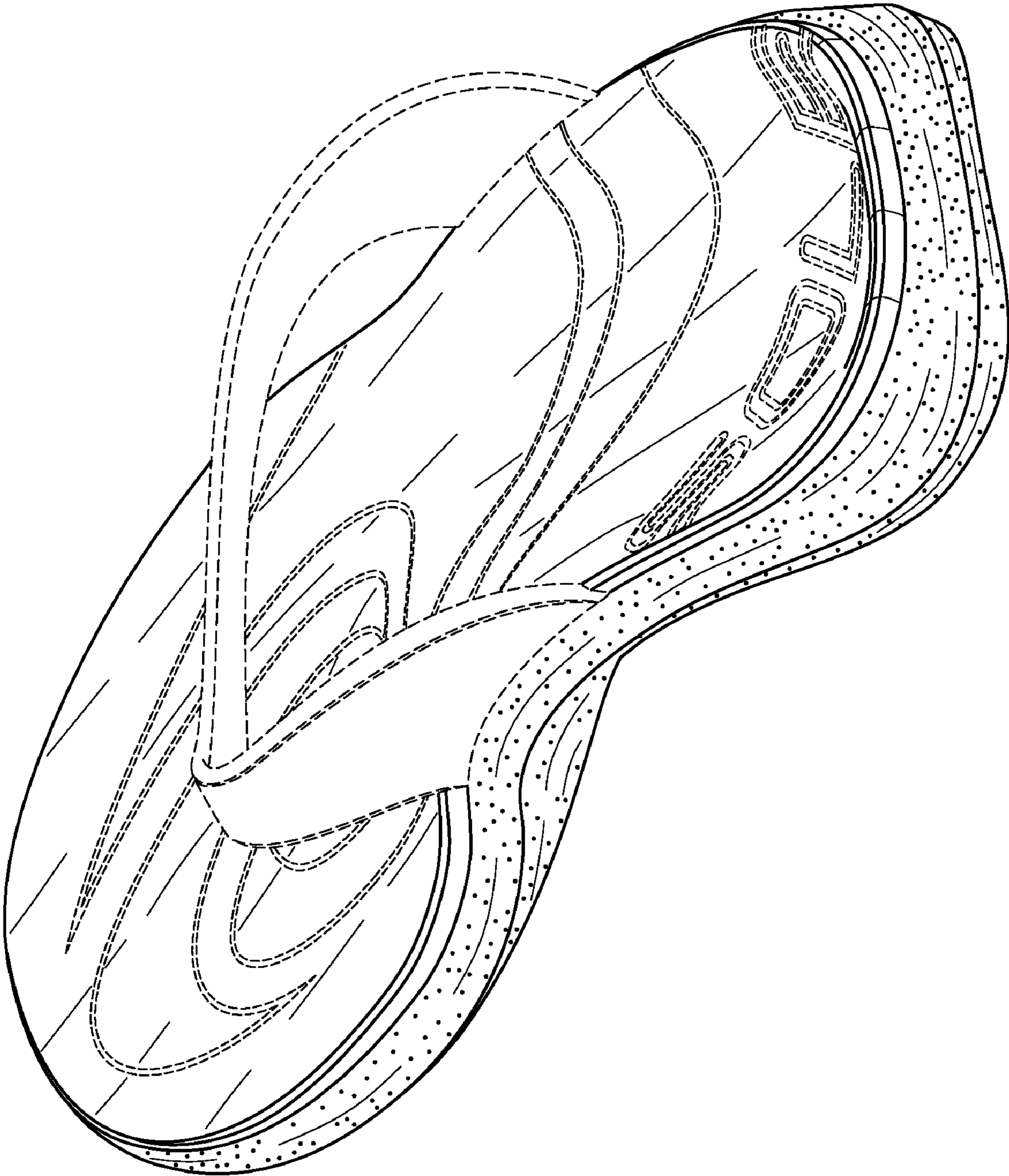

FIG. 2

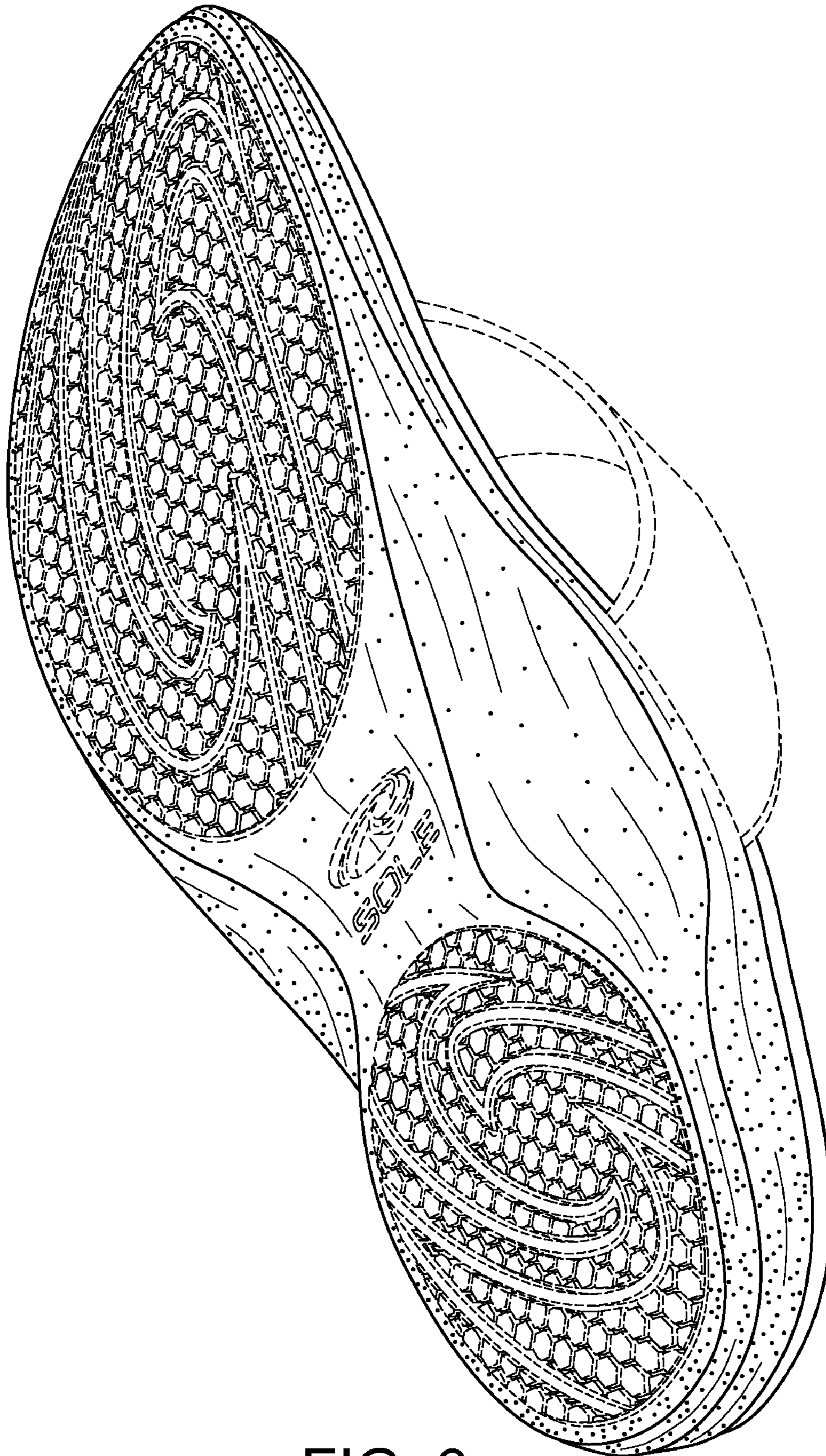

FIG. 3

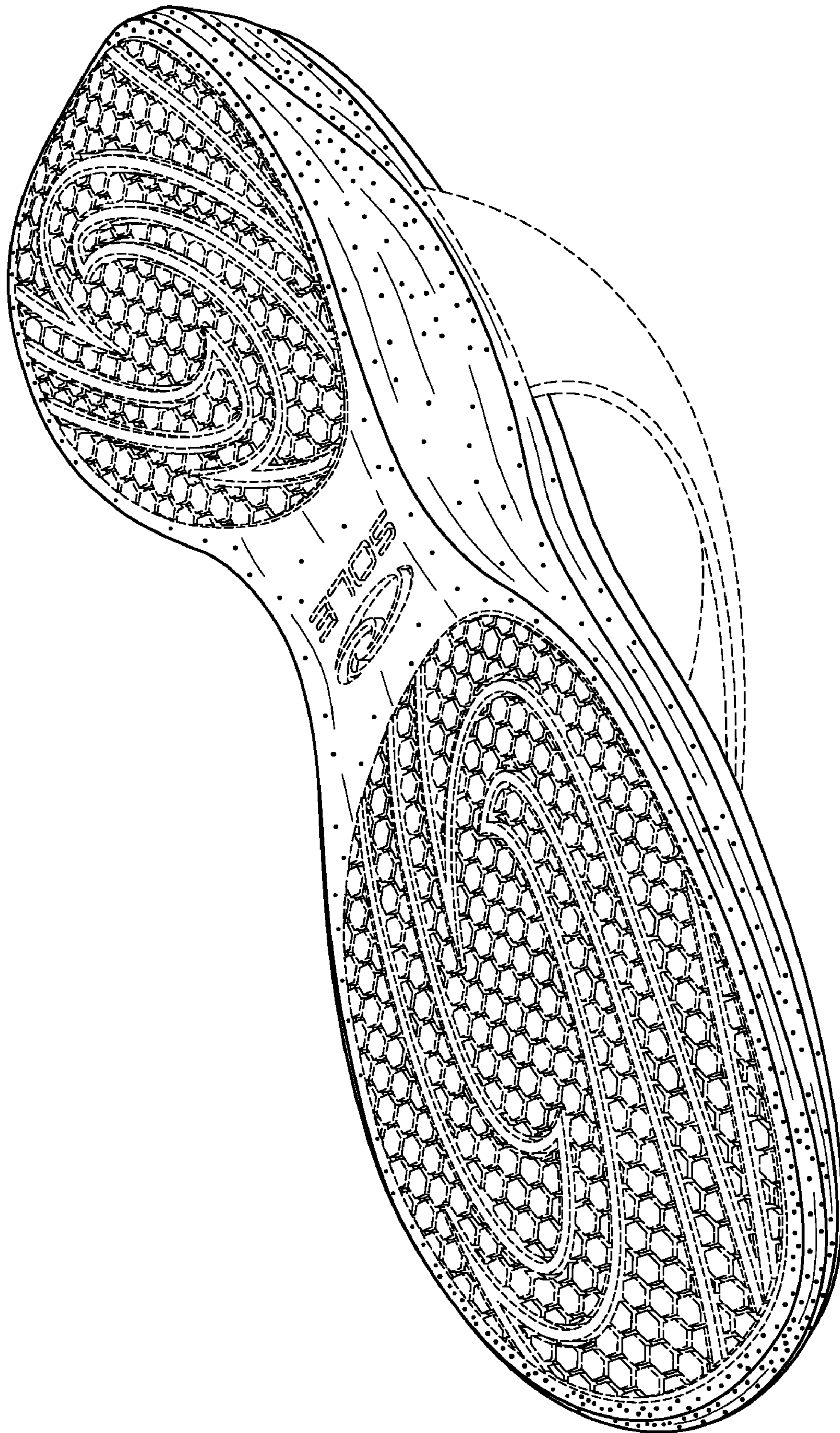

FIG. 4

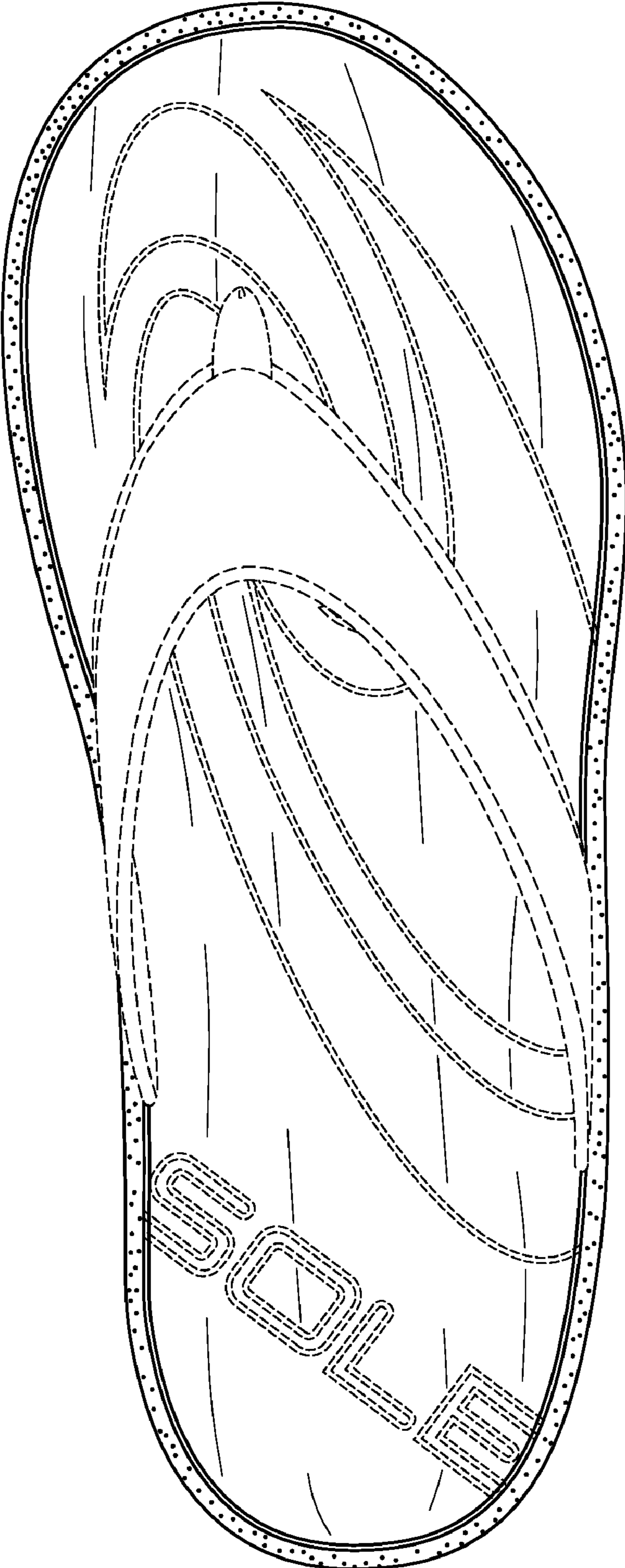

FIG. 5

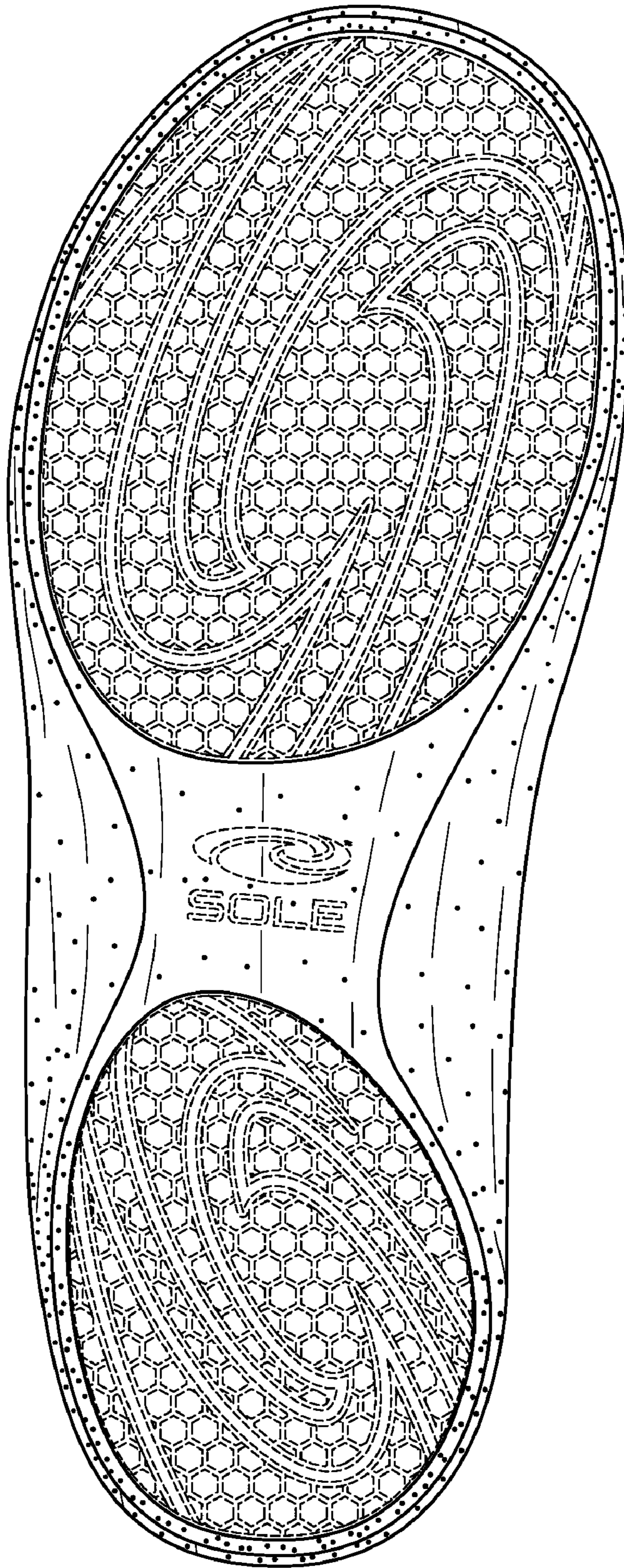

FIG. 6

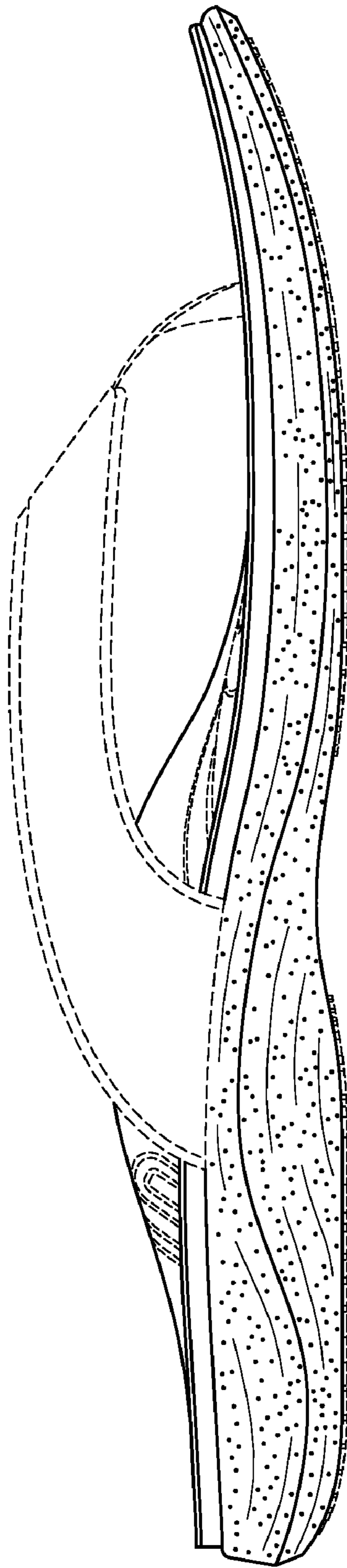

FIG. 7

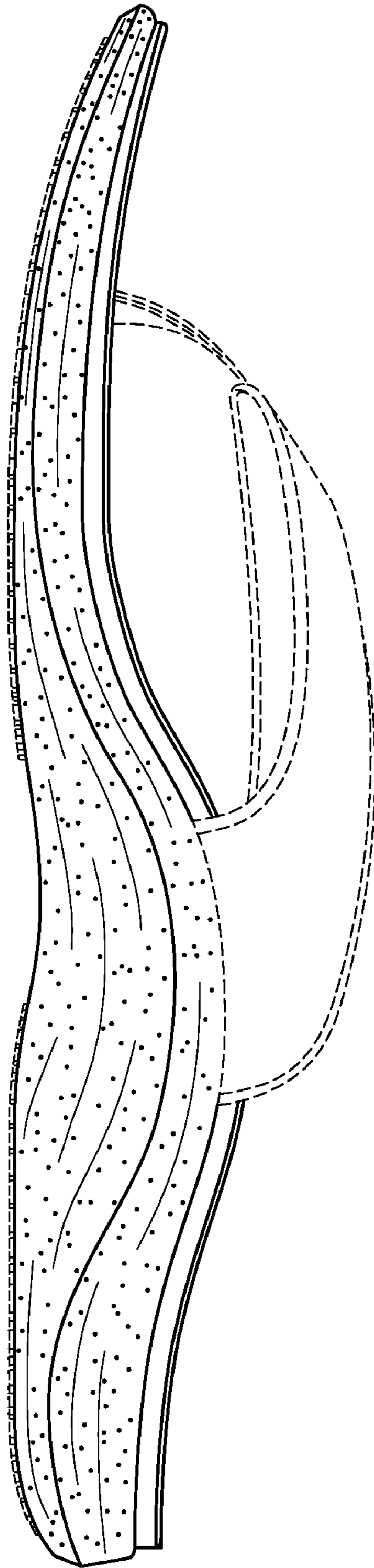

FIG. 8

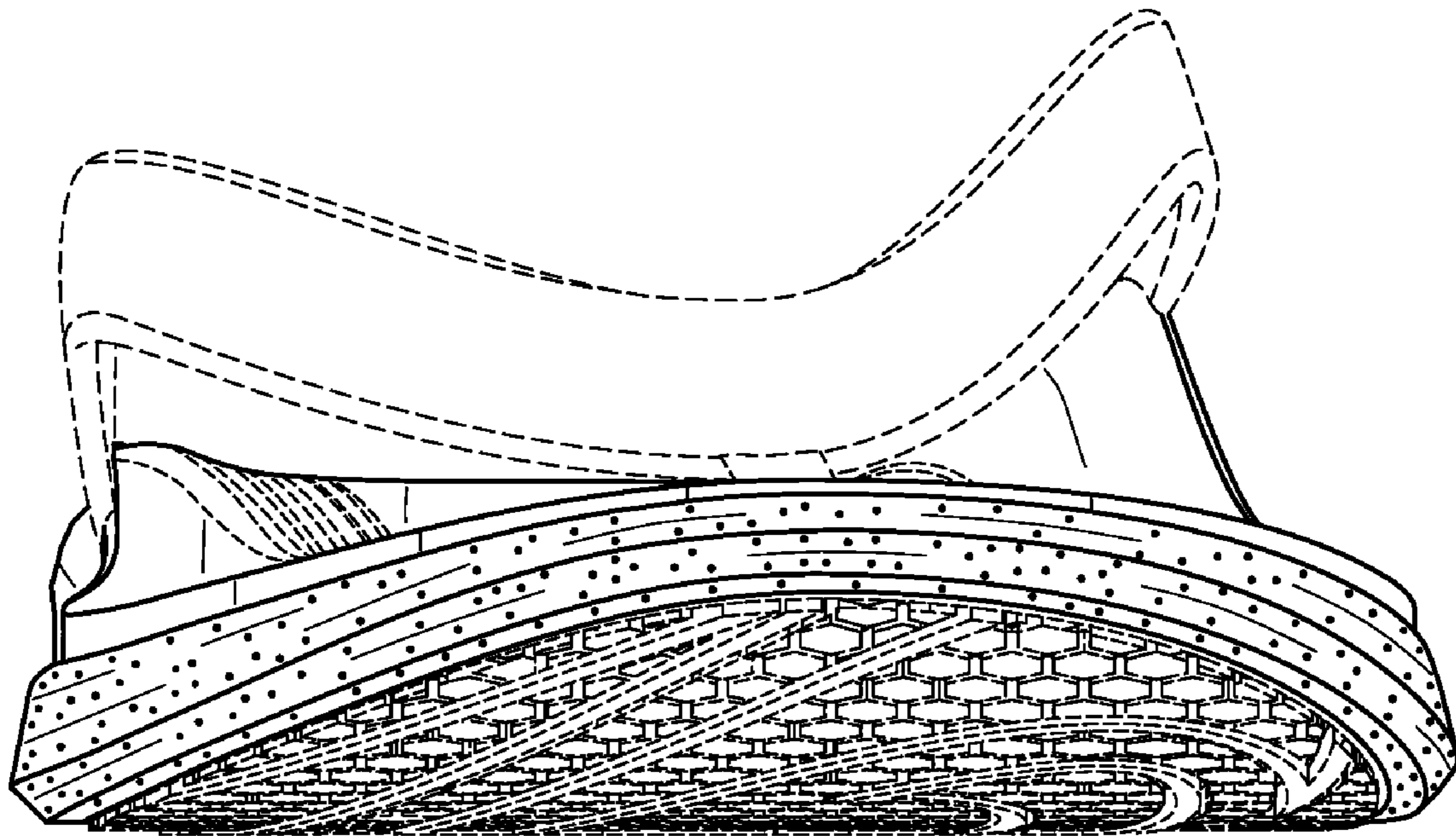

FIG. 9

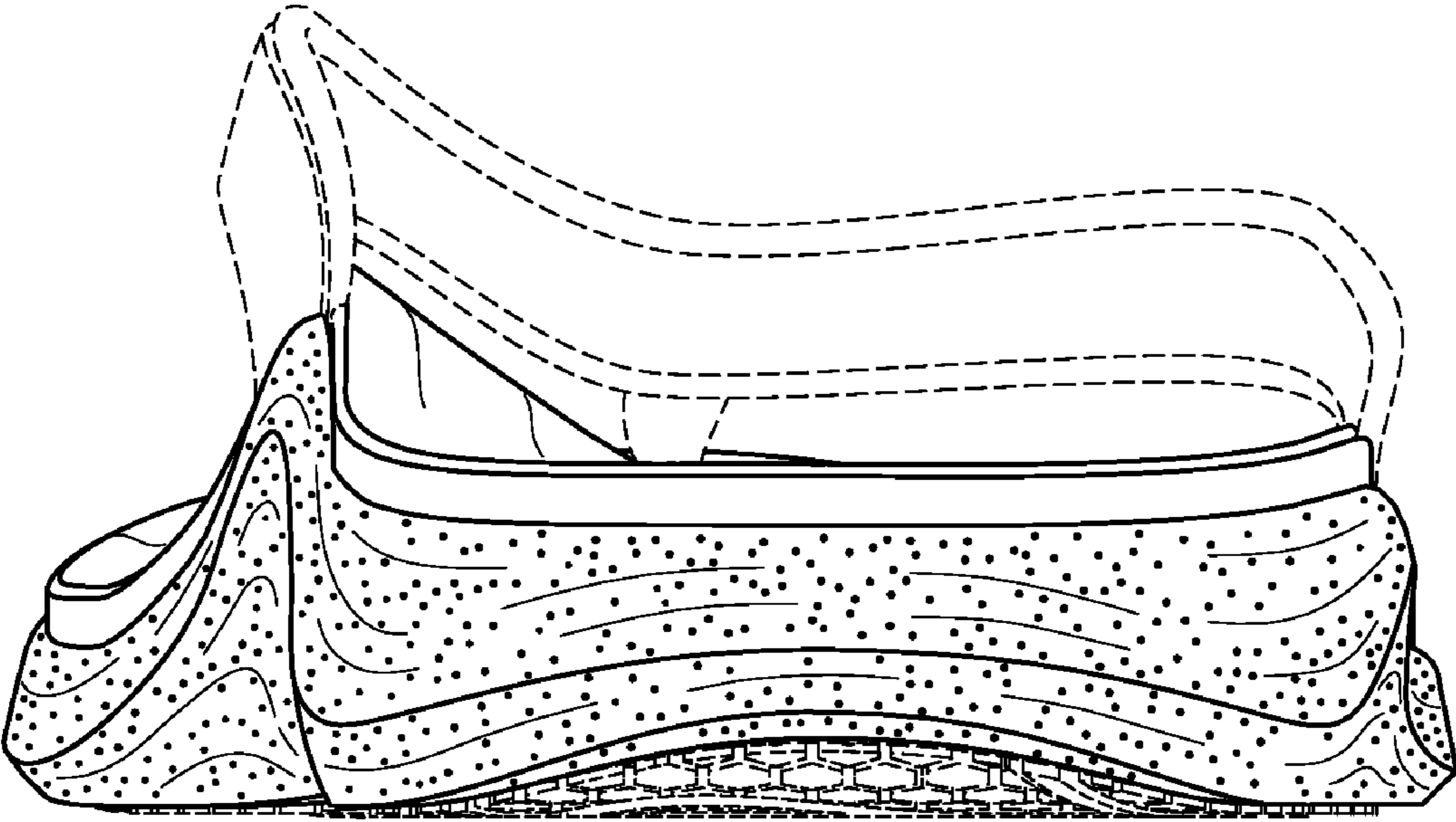

FIG. 10