



US00D592383S

(12) **United States Design Patent**  
**Wawrousek**

(10) **Patent No.:** **US D592,383 S**  
(45) **Date of Patent:** **\*\* May 19, 2009**

(54) **SHOE**

(75) **Inventor:** **Christopher Wawrousek**, Somerville,  
MA (US)

(73) **Assignee:** **New Balance Athletic Shoe, Inc.**,  
Brighton, MA (US)

(\*\*) **Term:** **14 Years**

(21) **Appl. No.:** **29/292,774**

(22) **Filed:** **Oct. 26, 2007**

(51) **LOC (9) Cl.** ..... **02-04**

(52) **U.S. Cl.** ..... **D2/902; D2/907; D2/908**

(58) **Field of Classification Search** ..... D2/896,  
D2/902, 906–908, 943, 944, 969, 972–974,  
D2/951, 959; 36/45, 50.1, 77 M, 77 R, 83,  
36/88, 113, 114, 126–131

See application file for complete search history.

(56) **References Cited**

**U.S. PATENT DOCUMENTS**

D513,844 S \* 1/2006 Robinson et al. .... D2/969  
D538,021 S \* 3/2007 Matis et al. .... D2/969  
D546,044 S \* 7/2007 Matis et al. .... D2/969  
D561,438 S \* 2/2008 Belley ..... D2/959  
D566,381 S \* 4/2008 Nakano et al. .... D2/959  
D567,492 S \* 4/2008 Belley et al. .... D2/951  
D577,183 S \* 9/2008 Link ..... D2/959

**OTHER PUBLICATIONS**

Bridgestone Golf Gear, Bridgestone Sports Co., Ltd., Apr. 8, 2003, p.  
20.\*

\* cited by examiner

*Primary Examiner*—Dominic Simone

(74) *Attorney, Agent, or Firm*—Goodwin Procter LLP

(57) **CLAIM**

The ornamental design for a shoe, as shown and described.

**DESCRIPTION**

FIG. 1 is a perspective right side view of a shoe showing the  
new design;

FIG. 2 is a perspective left side view of the shoe depicted in  
FIG. 1;

FIG. 3 is a left side elevational view of the shoe depicted in  
FIG. 1;

FIG. 4 is a right side elevational view of the shoe depicted in  
FIG. 1;

FIG. 5 is a front elevational view of the shoe depicted in FIG.  
1;

FIG. 6 is a rear elevational view of the shoe depicted in FIG.  
1;

FIG. 7 is a top elevational view of the shoe depicted in FIG. 1;  
and,

FIG. 8 is a bottom elevational view of the shoe depicted in  
FIG. 1.

**1 Claim, 8 Drawing Sheets**



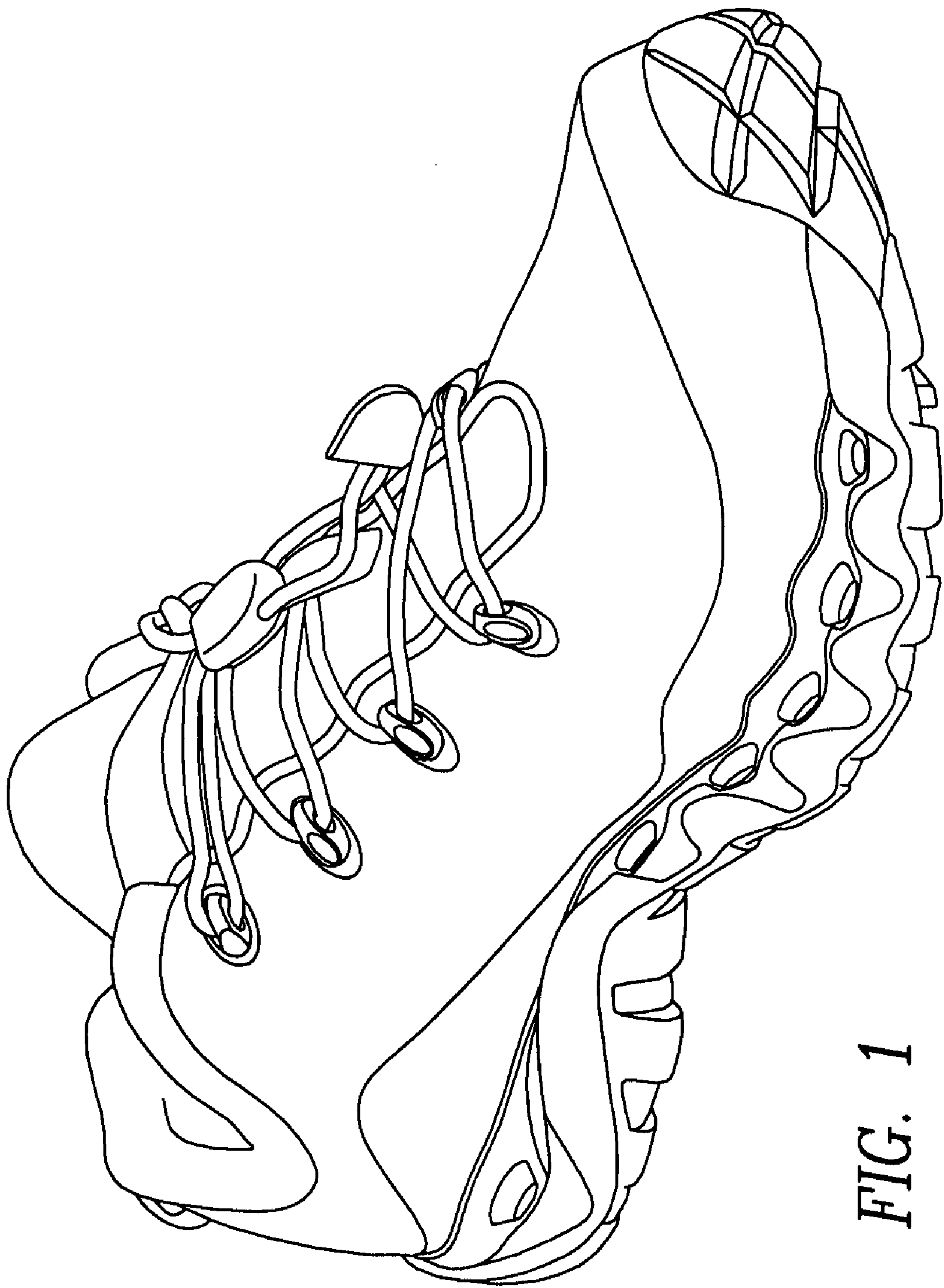

FIG. 1

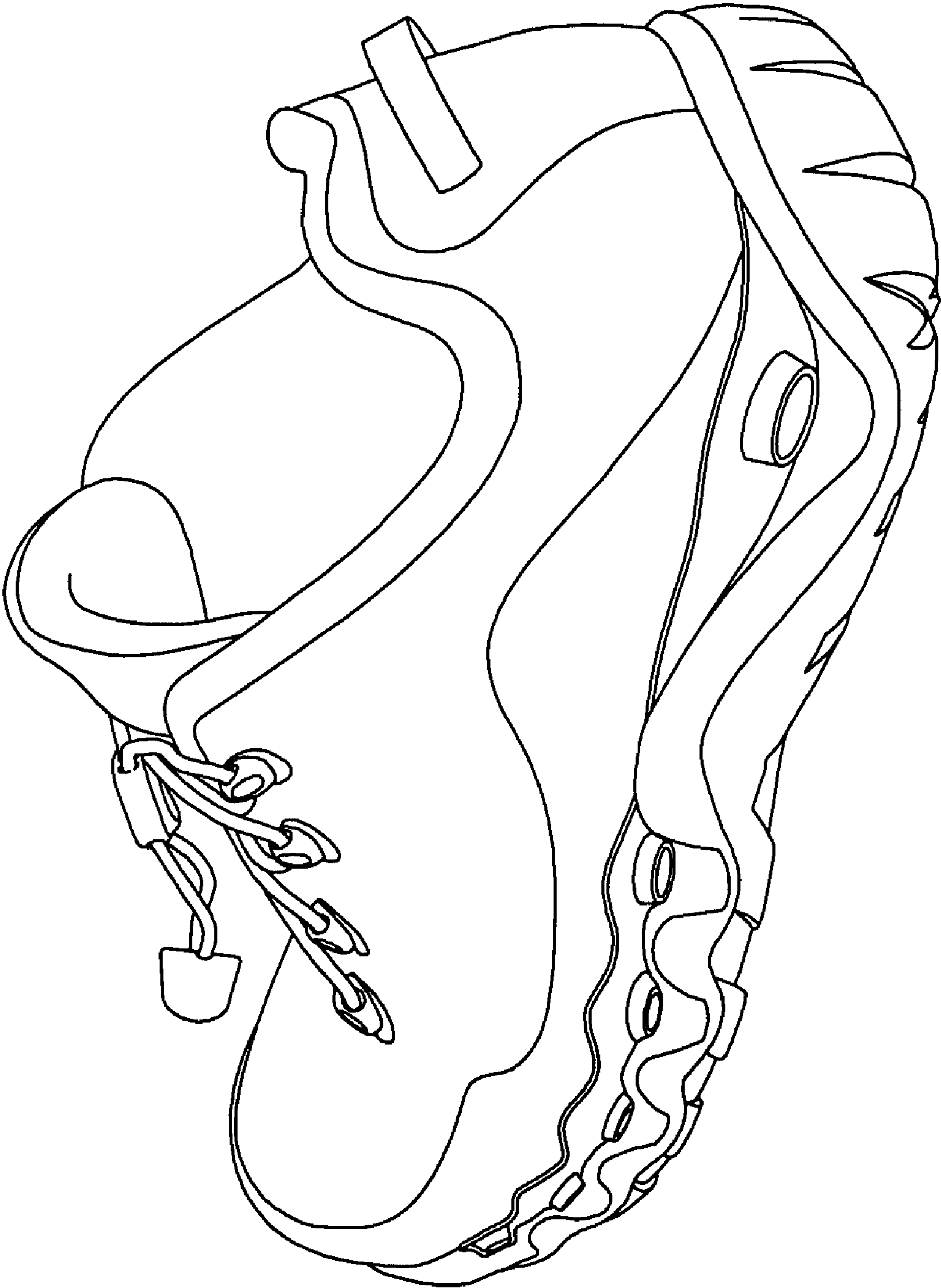

FIG. 2

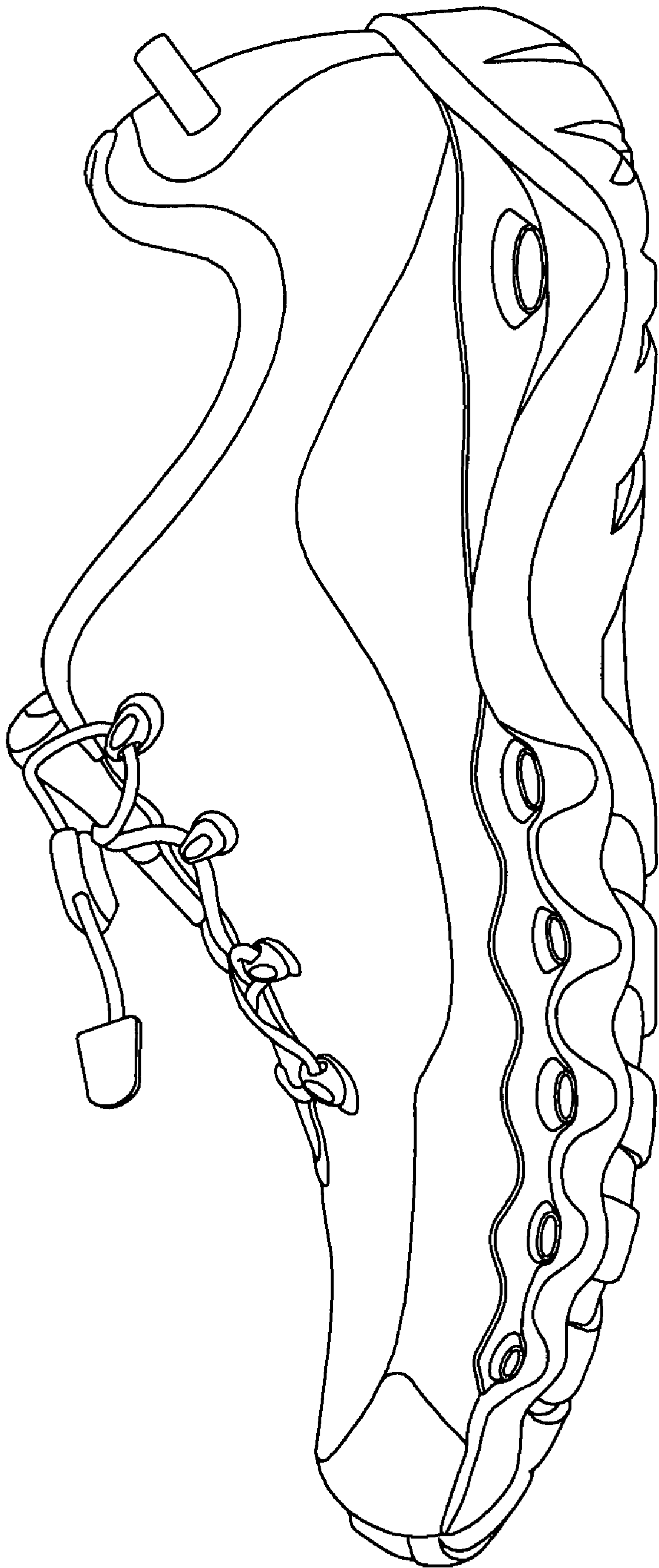

FIG. 3



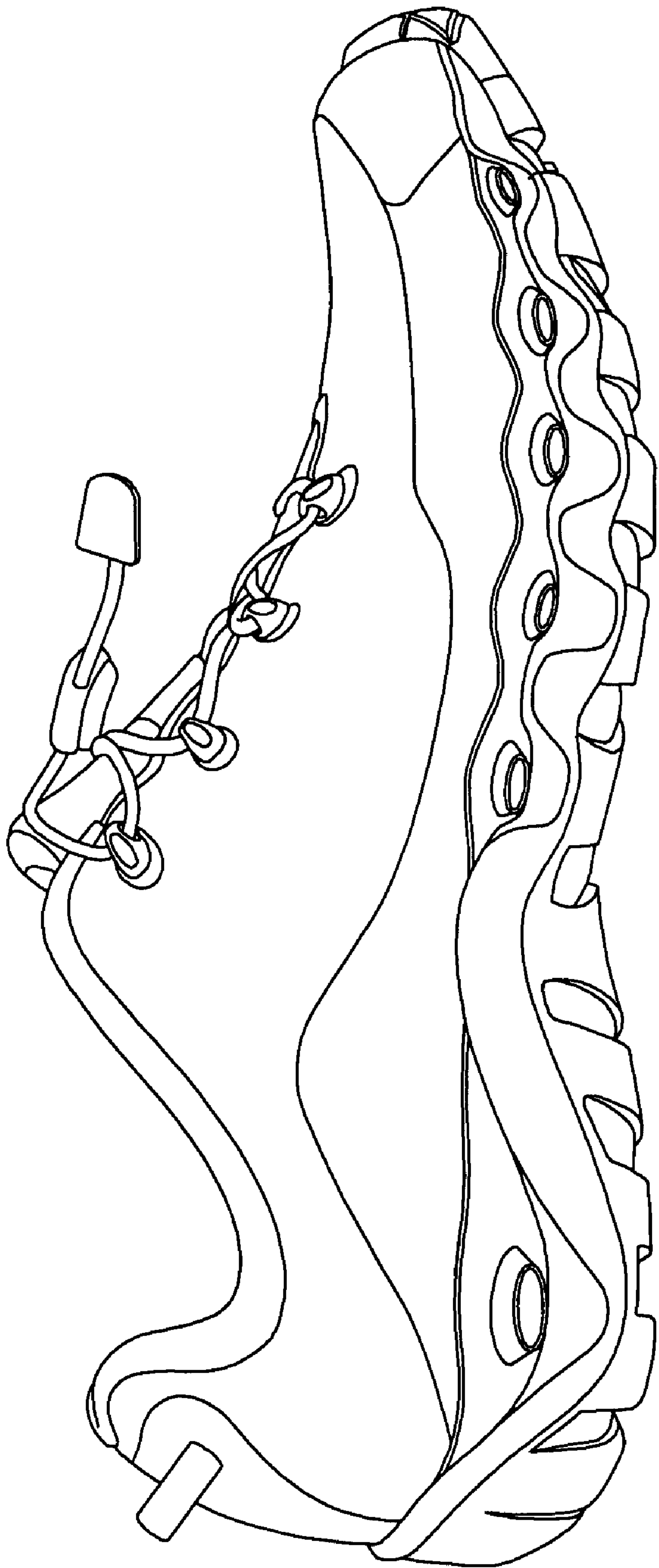
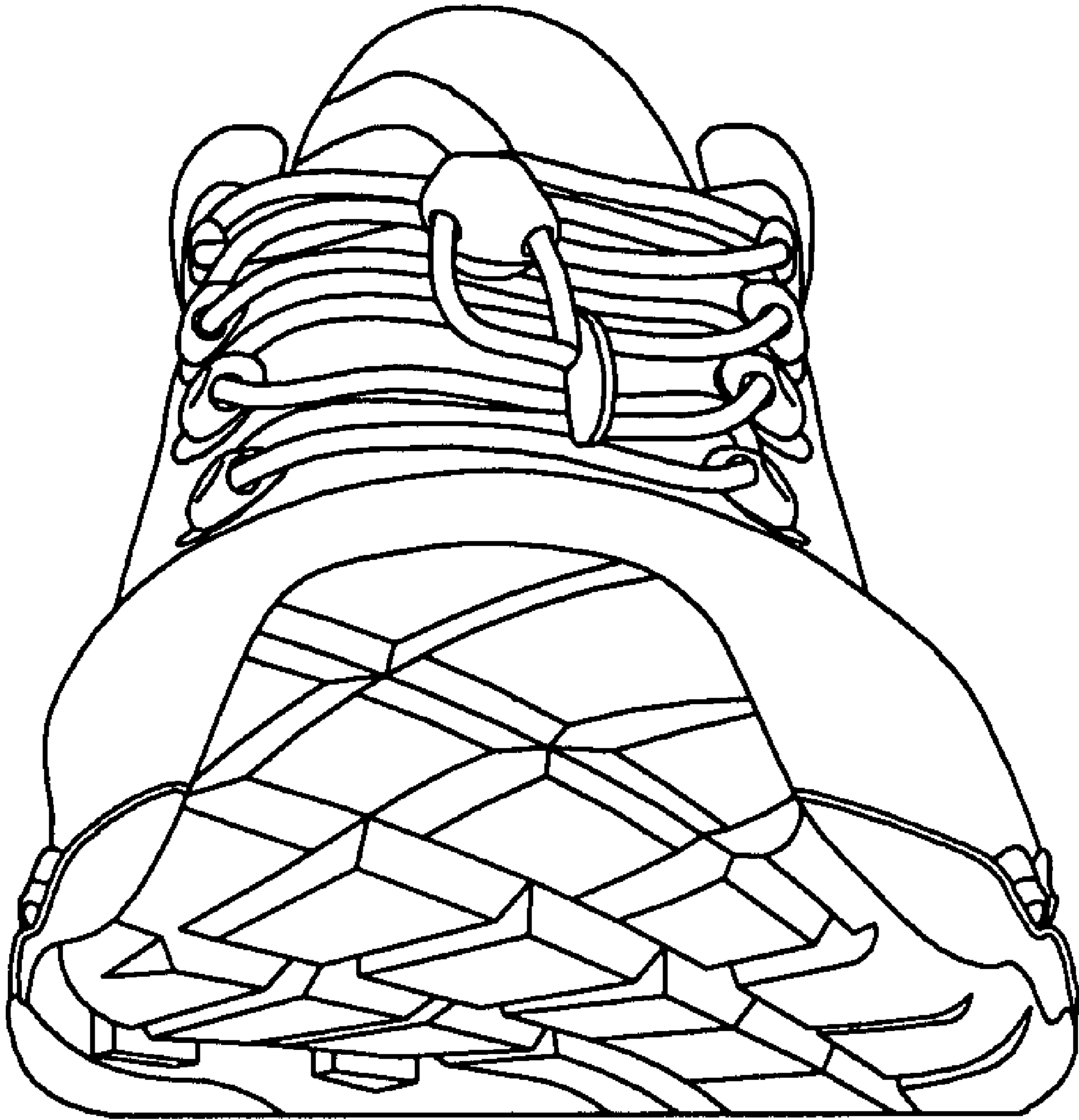
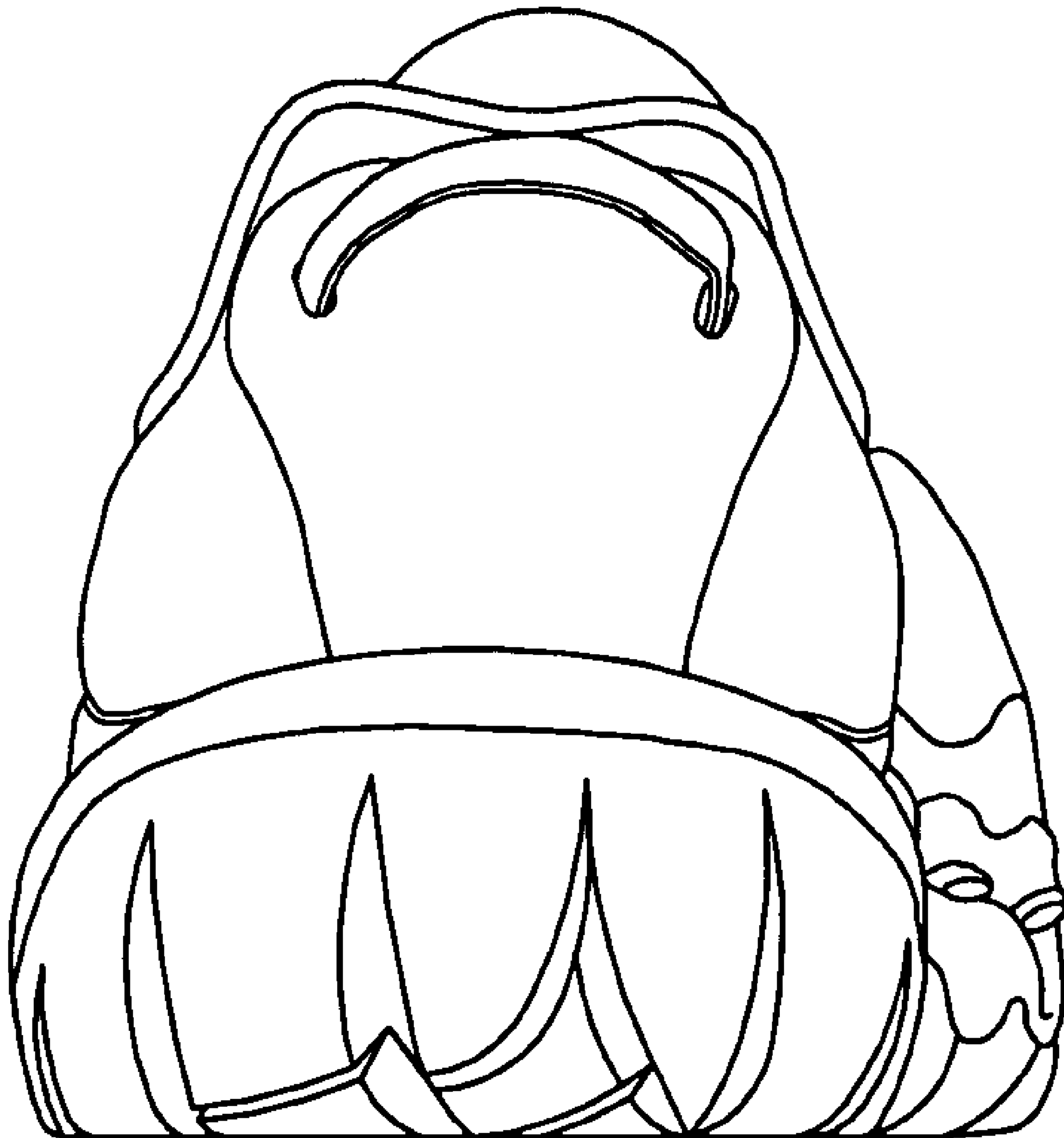

FIG. 4



*FIG. 5*



*FIG. 6*

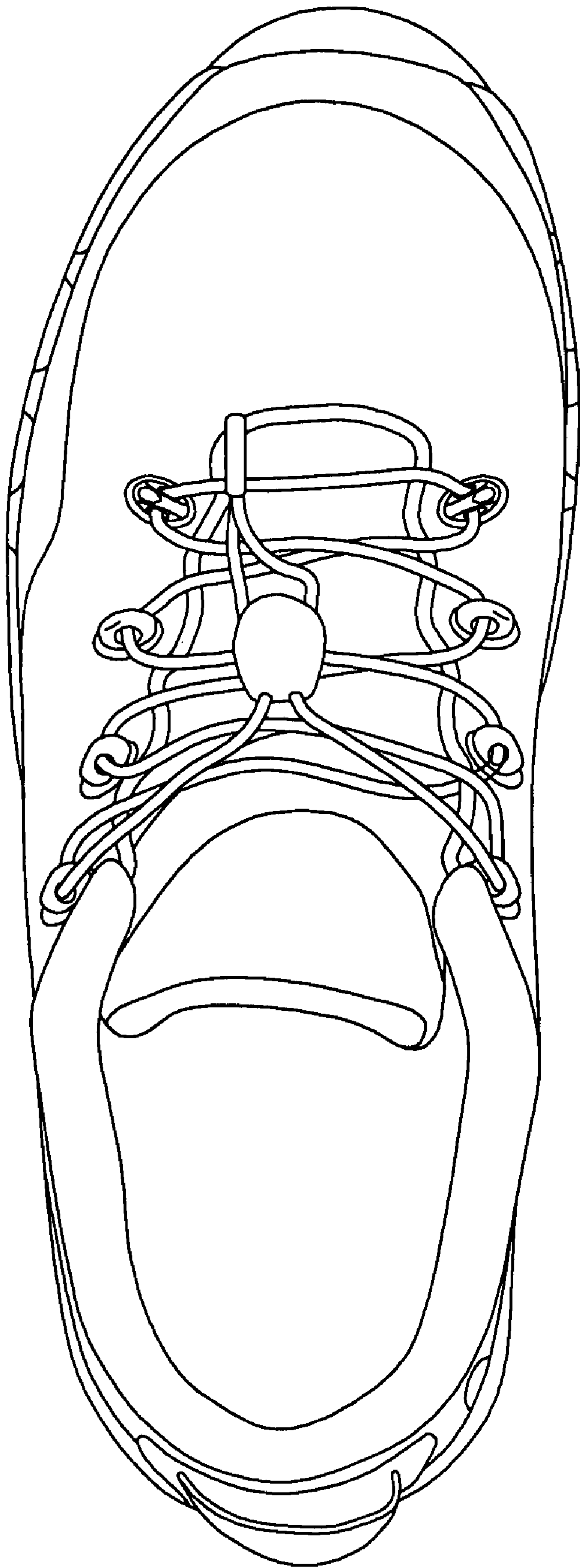

FIG. 7



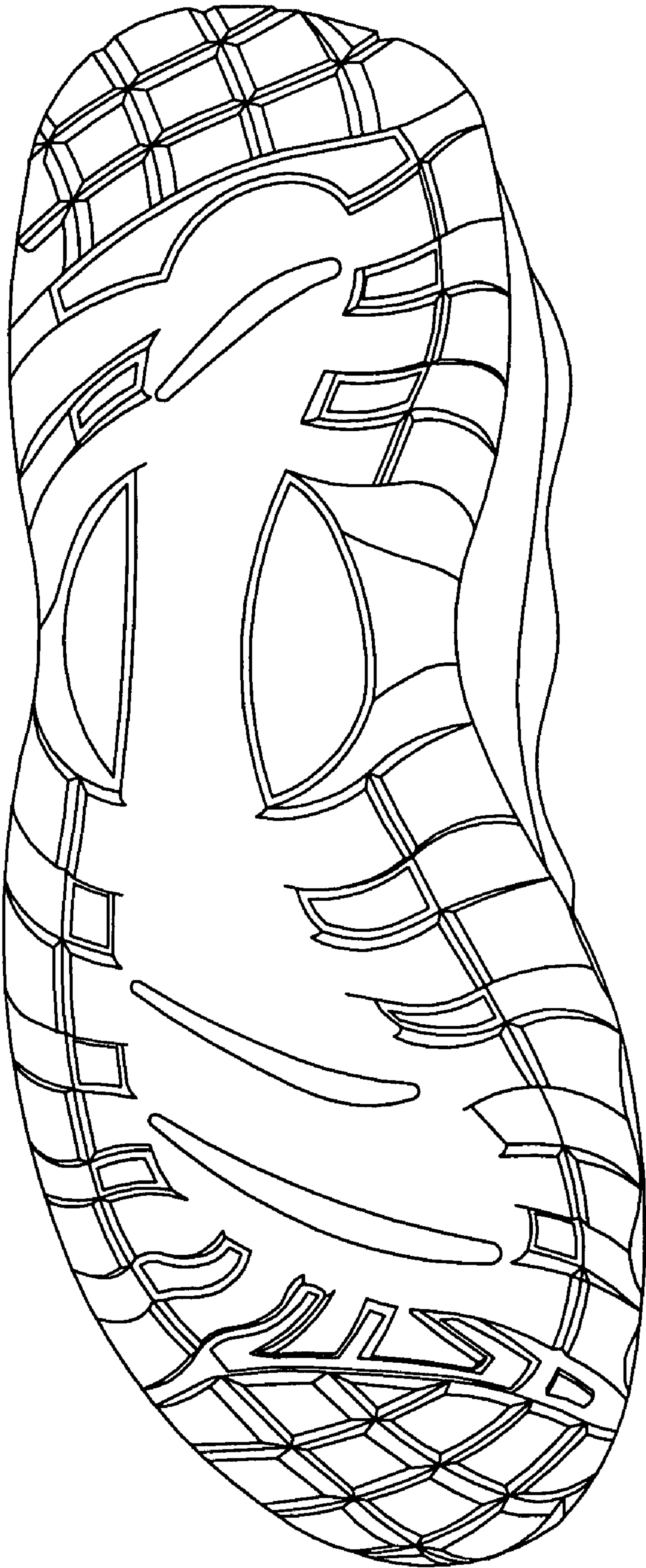

FIG. 8