



US00D592128S

(12) **United States Design Patent**
Lee

(10) **Patent No.:** **US D592,128 S**
(45) **Date of Patent:** **** May 12, 2009**

(54) **TIRE FOR A CAR**

(75) Inventor: **Si On Lee**, Gwangju (KR)

(73) Assignee: **Kumho Tire Co., Inc.**, Gwangsan-gu, Gwangju (KR)

(**) Term: **14 Years**

(21) Appl. No.: **29/322,655**

(22) Filed: **Aug. 8, 2008**

(30) **Foreign Application Priority Data**

Feb. 12, 2008 (KR) 30-2008-0005938

(51) **LOC (9) Cl.** **12-15**

(52) **U.S. Cl.** **D12/587; D12/588**

(58) **Field of Classification Search** D12/582-603,
D12/900-901, 568; 152/209.1, 209.8-209.18,
152/209.25-209.28

See application file for complete search history.

(56) **References Cited**

U.S. PATENT DOCUMENTS

D367,455 S * 2/1996 Herberger et al. D12/587

D483,321 S * 12/2003 Hiroko D12/588

D531,114 S * 10/2006 Dixon et al. D12/587

D557,656 S * 12/2007 Iwabuchi D12/587
D558,135 S * 12/2007 Miyasaka D12/587
D572,187 S * 7/2008 Himuro D12/587

* cited by examiner

Primary Examiner—Stacia Cadmus

(74) *Attorney, Agent, or Firm*—Baker & Hostetler LLP

(57) **CLAIM**

The ornamental design for a tire for a car, as shown and described.

DESCRIPTION

FIG. 1 is a perspective view of a tire for a car, showing my new design;

FIG. 2 is a front view thereof;

FIG. 3 is a rear view thereof;

FIG. 4 is a left side view thereof;

FIG. 5 is right side view thereof;

FIG. 6 is a top and/or bottom view thereof;

FIG. 7 is an enlarged partial view; and,

FIG. 8 is a cross sectional view seeing from Line A—A in FIG. 7.

1 Claim, 7 Drawing Sheets

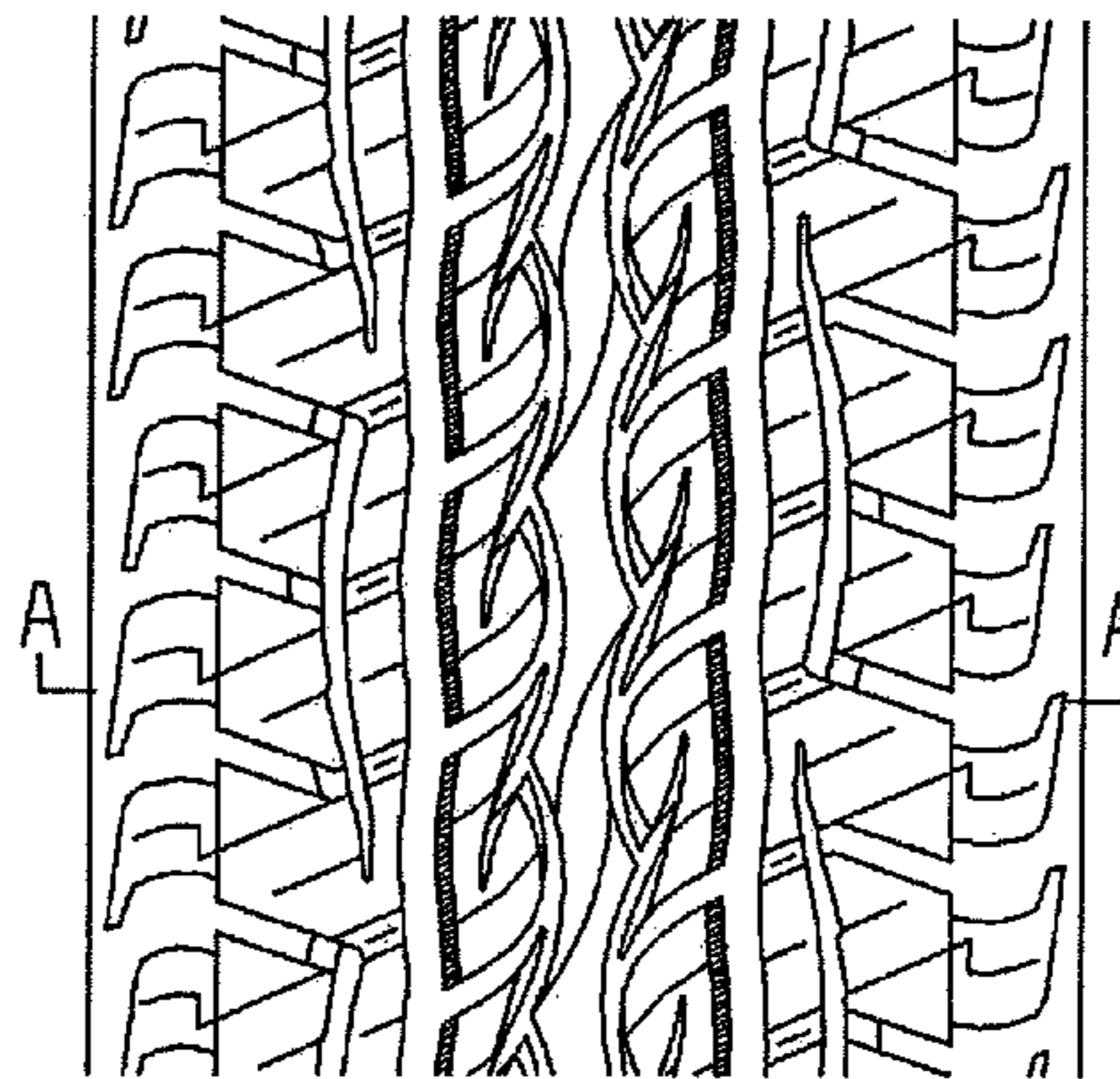
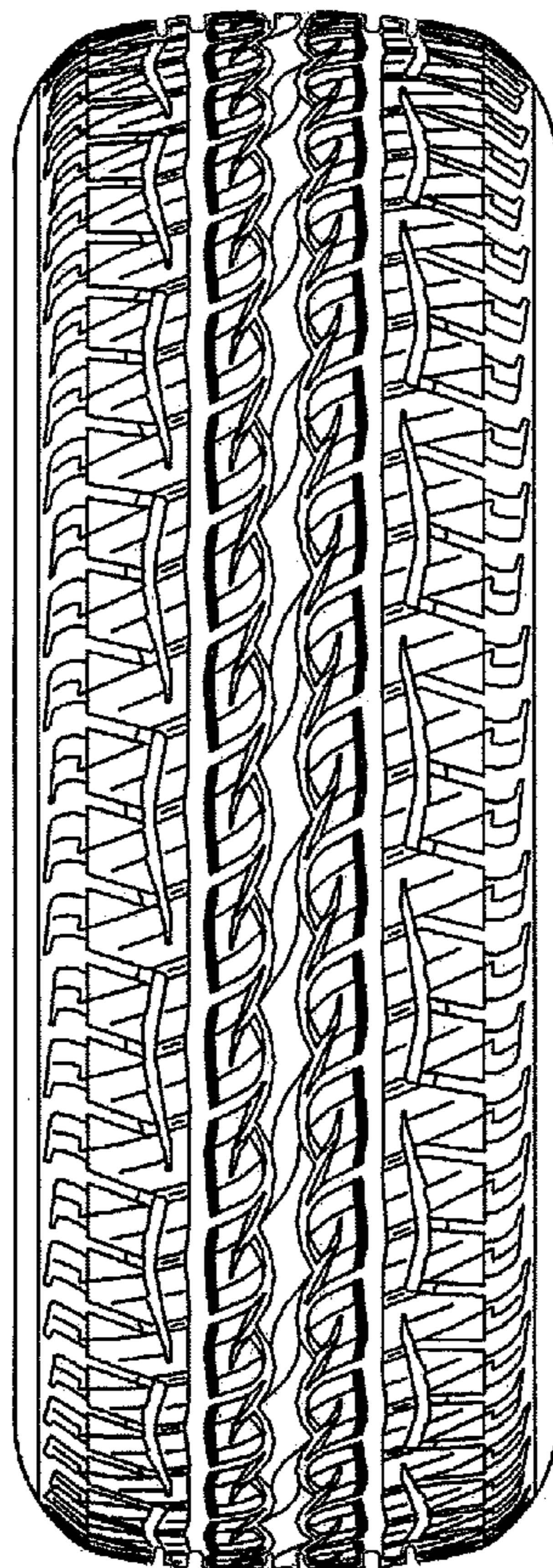

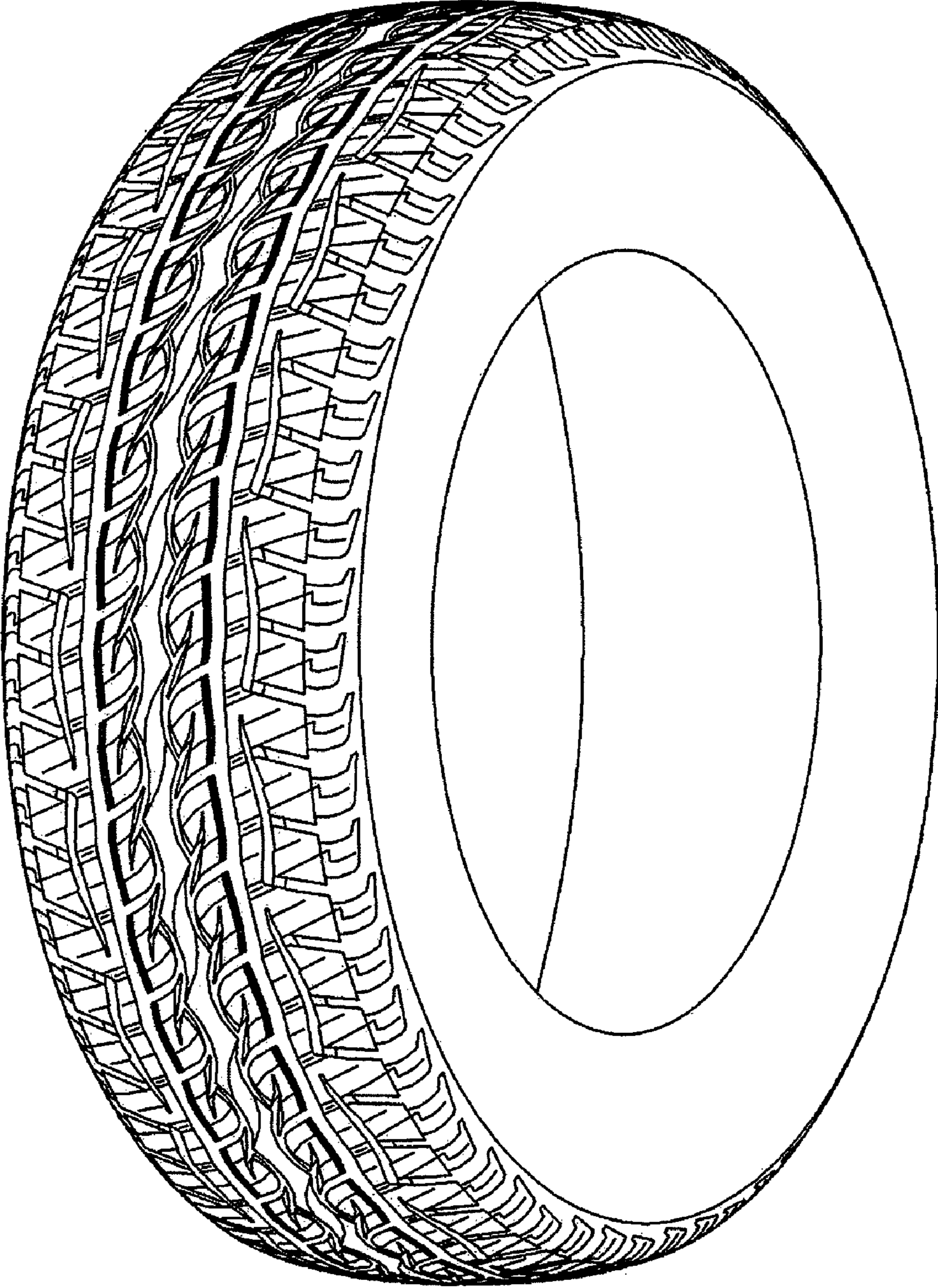

FIG. 1

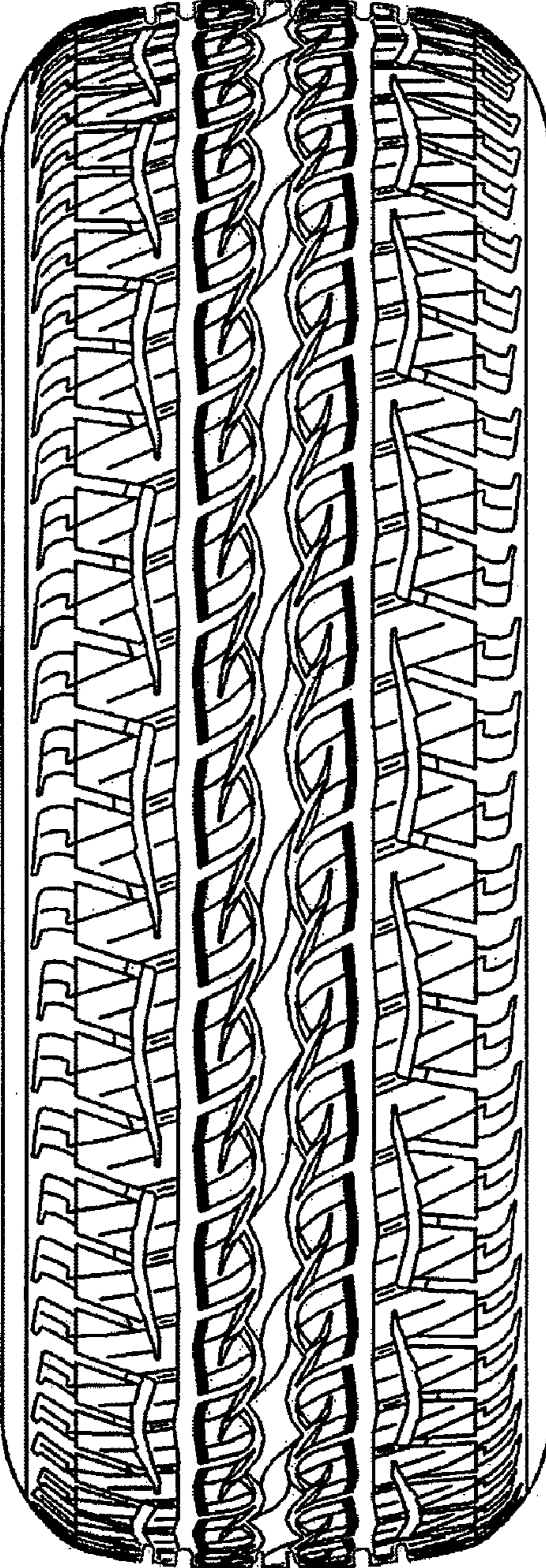

FIG. 2

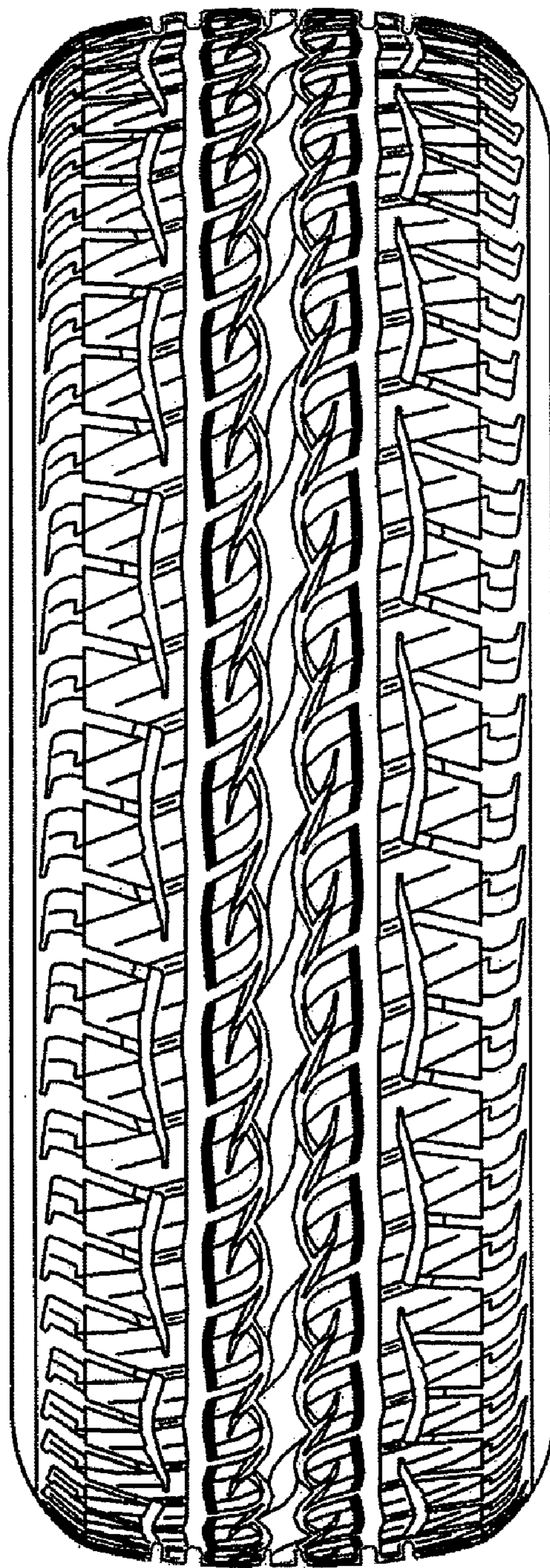

FIG. 3

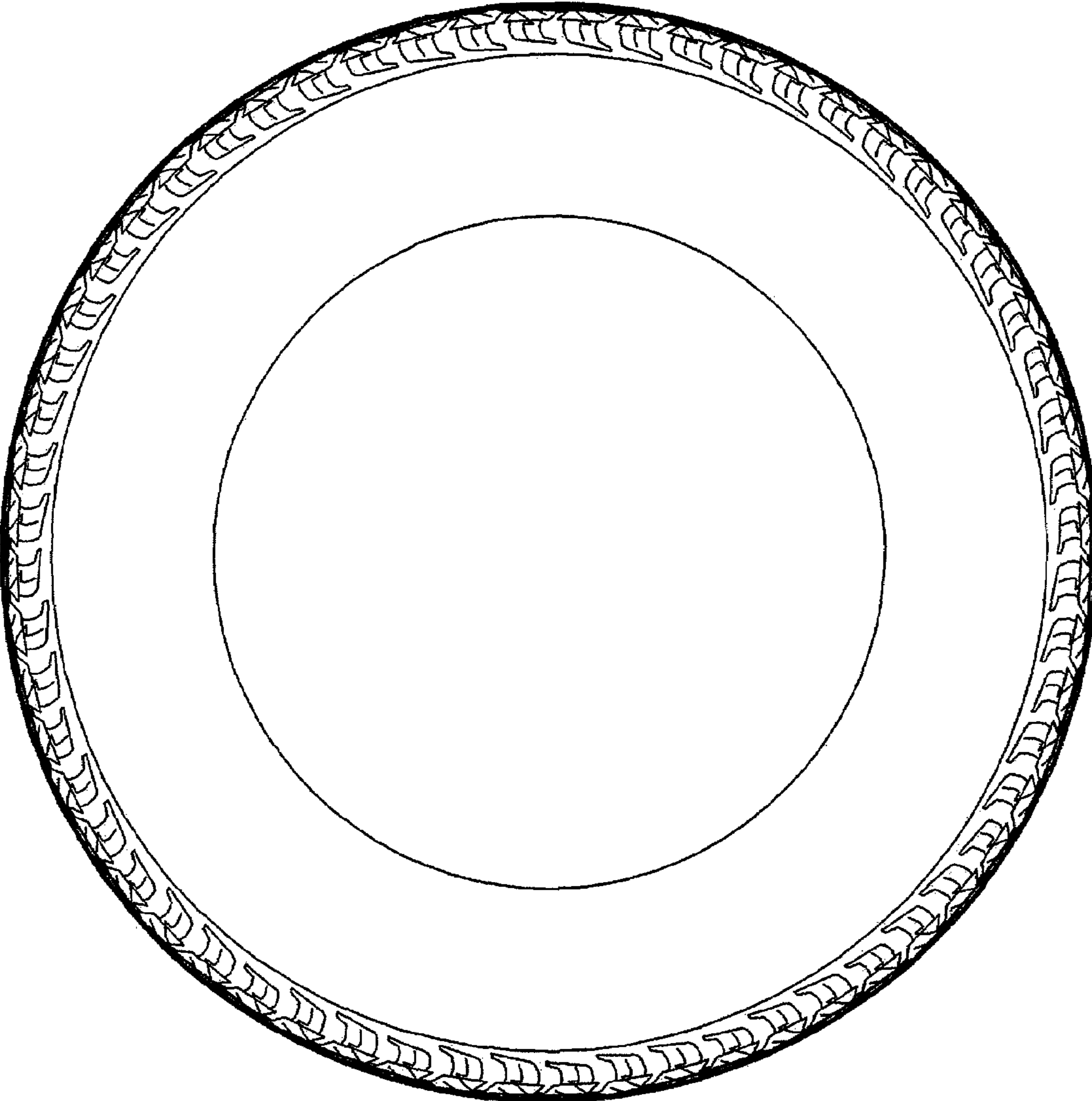

FIG. 4

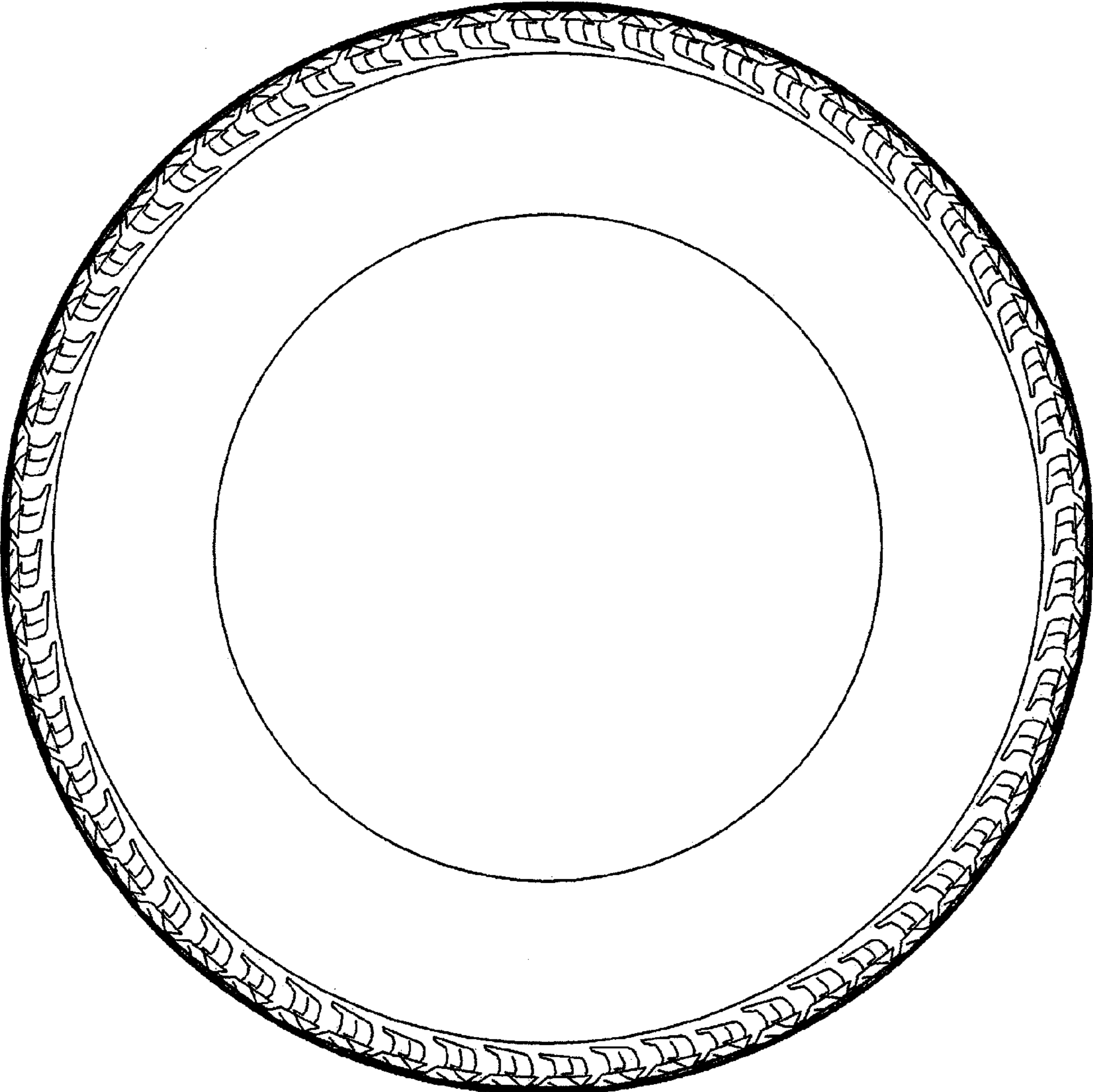

FIG. 5

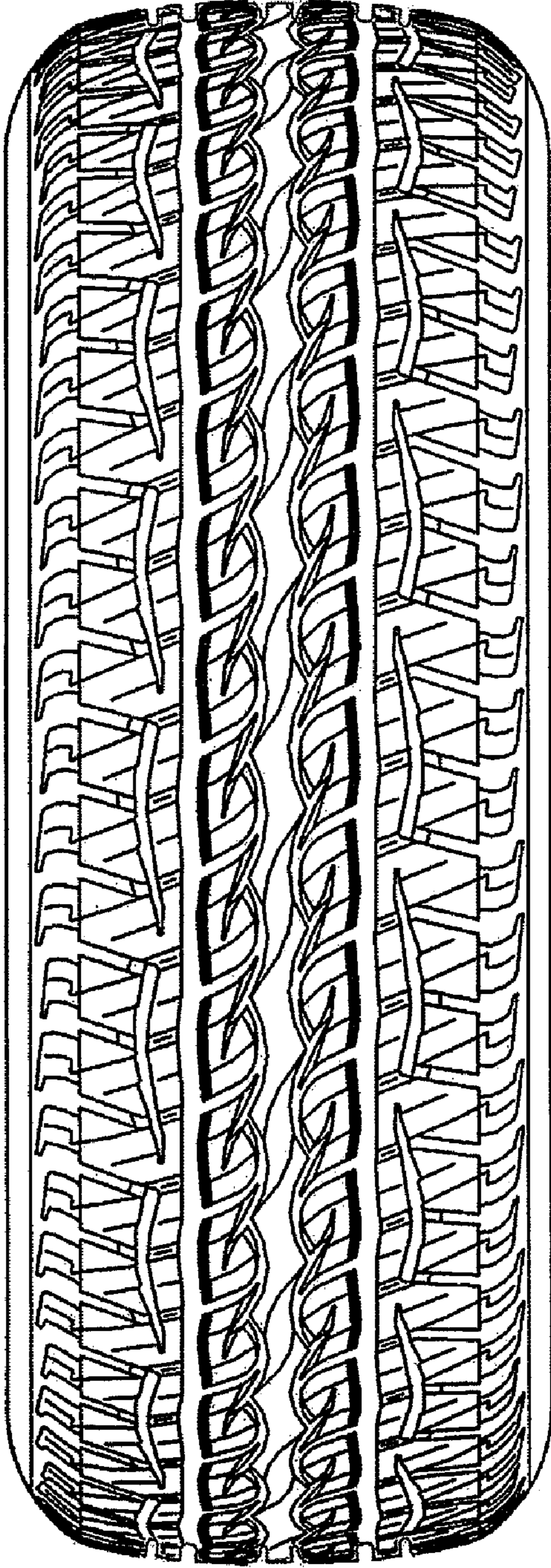

FIG. 6

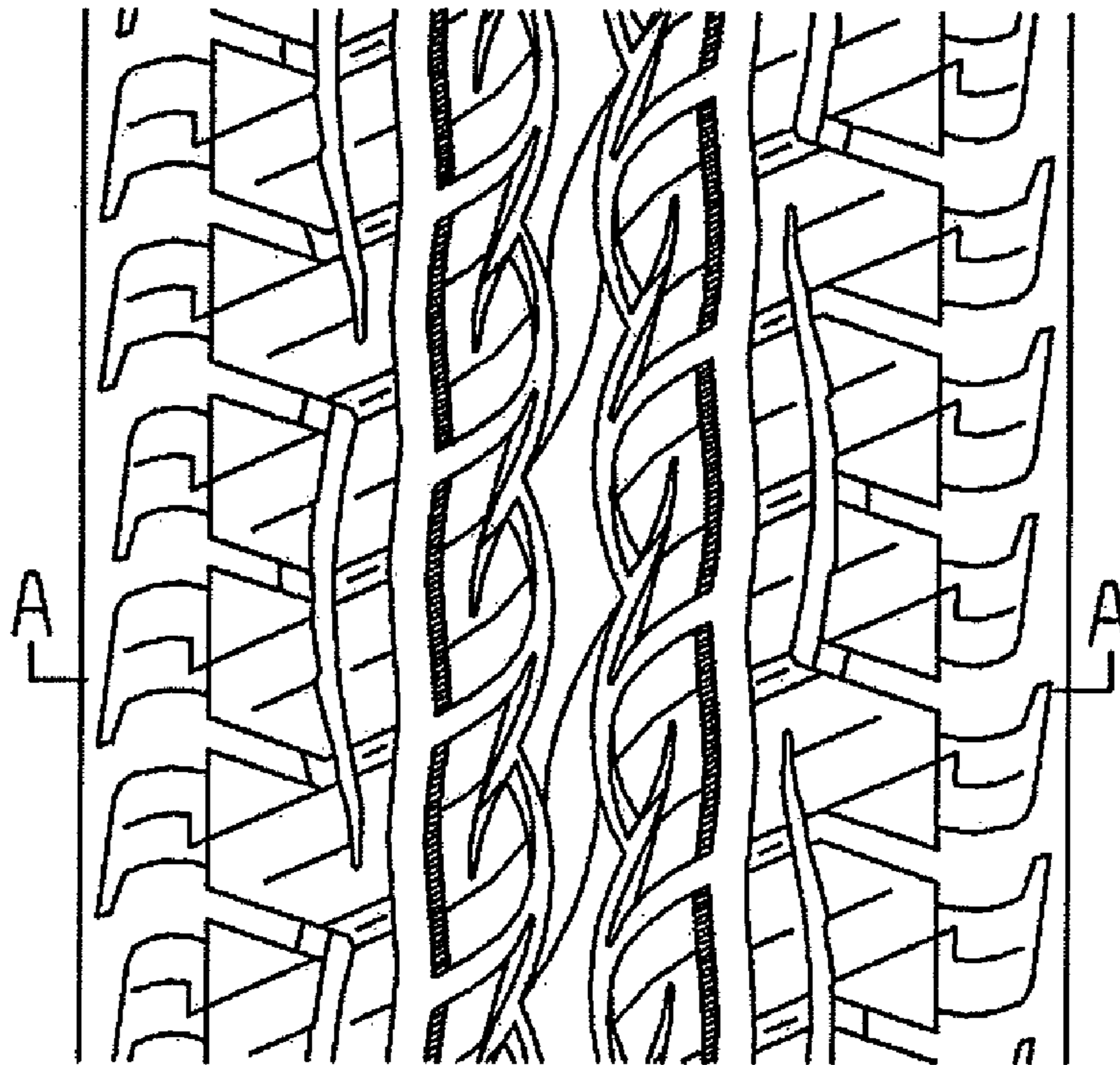

FIG. 7

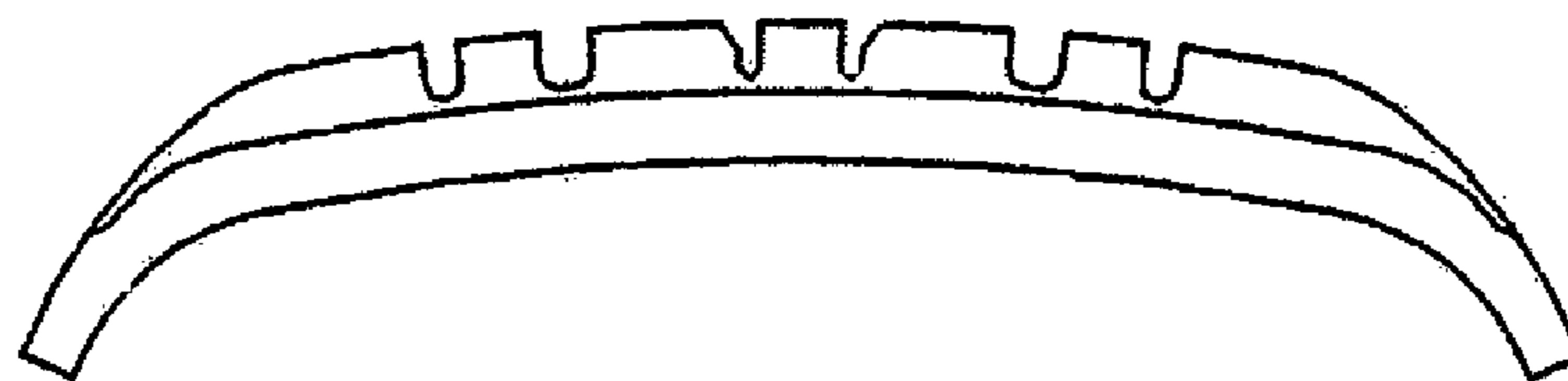

FIG. 8