



US00D592127S

(12) **United States Design Patent**
Niwa et al.

(10) **Patent No.:** **US D592,127 S**
(45) **Date of Patent:** **** May 12, 2009**

(54) **AUTOMOBILE TIRE**

(75) Inventors: **Masakazu Niwa**, Kanagawa-ken (JP);
Kenichirou Endou, Tokyo (JP)

(73) Assignee: **The Yokohama Rubber Co., Ltd.**,
Tokyo (JP)

(**) Term: **14 Years**

(21) Appl. No.: **29/286,023**

(22) Filed: **Apr. 18, 2007**

(30) **Foreign Application Priority Data**

Oct. 20, 2006 (JP) 2006-028571

(51) **LOC (9) Cl.** **12-15**

(52) **U.S. Cl.** **D12/563**

(58) **Field of Classification Search** D12/533-567,
D12/571, 579, 585, 597, 901, 512; 152/209.1,
152/209.8-209.13, 209.28, 455, 209.18,
152/209.25

See application file for complete search history.

(56) **References Cited**

U.S. PATENT DOCUMENTS

D291,675 S * 9/1987 Mader D12/535
D453,495 S * 2/2002 Fujishiro et al. D12/563
D476,291 S * 6/2003 Mus et al. D12/563
D547,260 S * 7/2007 Takeuchi D12/563
D556,122 S * 11/2007 Maxwell D12/563

D570,279 S * 6/2008 Lo D12/535

* cited by examiner

Primary Examiner—Stacia Cadmus

(74) *Attorney, Agent, or Firm*—Greer, Burns & Crain, Ltd.

(57) **CLAIM**

The ornamental design for an automobile tire, as shown and described.

DESCRIPTION

FIG. 1 is a front view of an automobile tire, showing the new design, a top plan view and a bottom plan view thereof appearing the same as the front view;

FIG. 2 is a rear view of the automobile tire;

FIG. 3 is a left side view of the automobile tire;

FIG. 4 is a right side view of the automobile tire;

FIG. 5 is a fragmentary front view, showing in enlargement the portion of 5—5 in FIG. 1;

FIG. 6 is a cross-sectional view, taken on line 6—6 in FIG. 5; and,

FIG. 7 is a perspective view of the automobile tire.

In the drawings, the even broken lines represent environmental structure only; the dash-dot-dash lines represent the boundary between the claimed design and tire sidewall. All broken lines represent subject matter that forms no part of the claim.

1 Claim, 4 Drawing Sheets

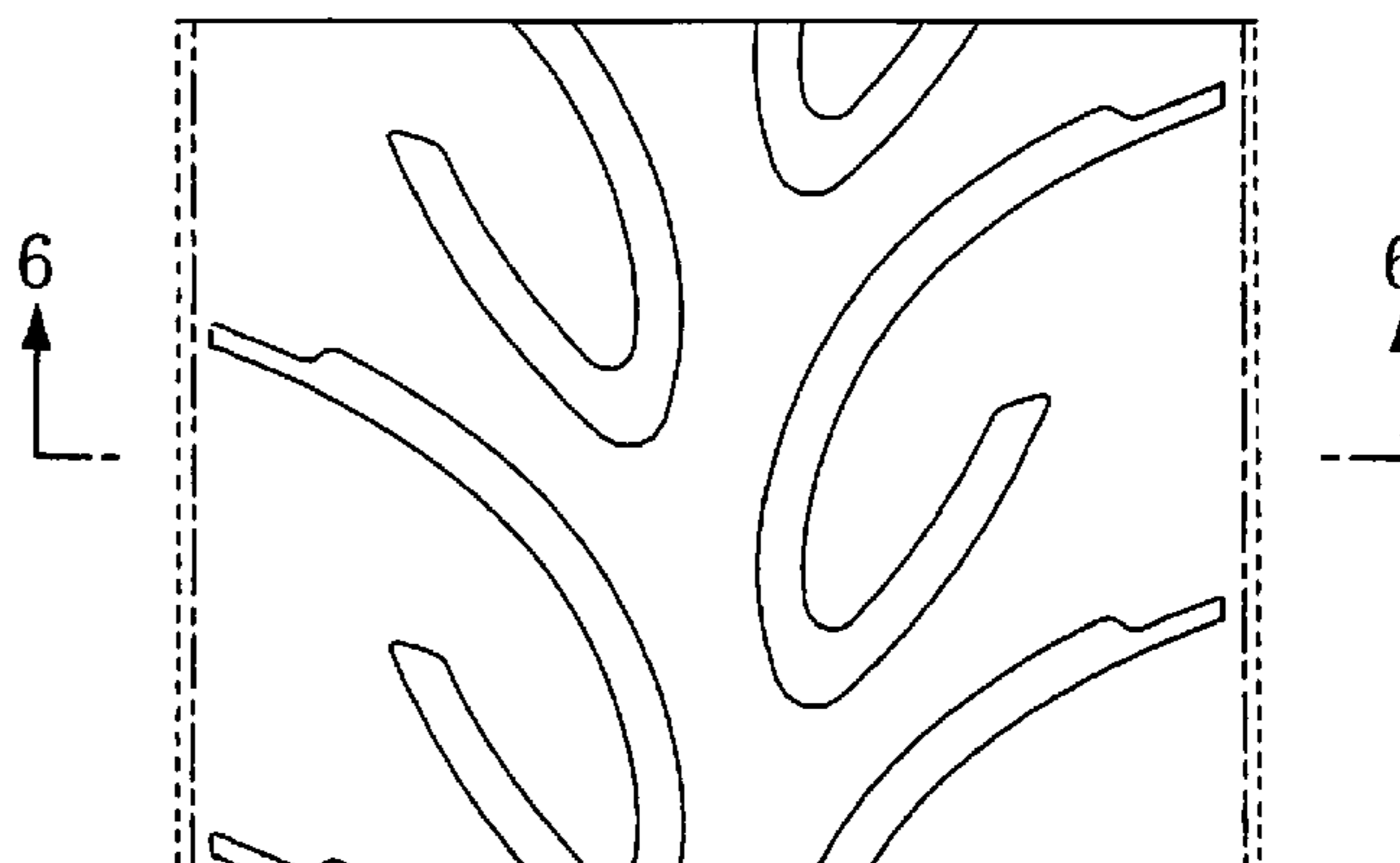
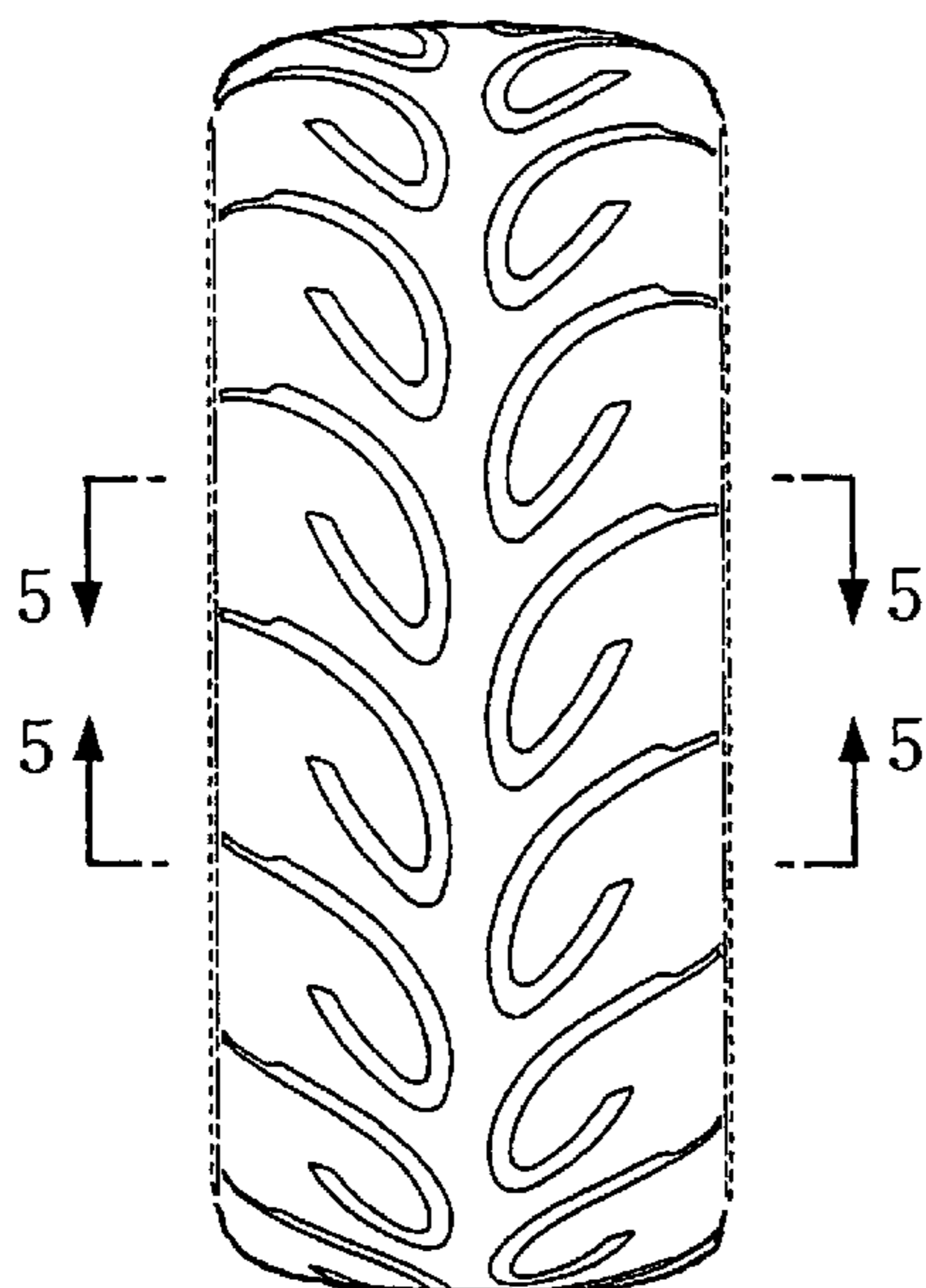

Fig. 1

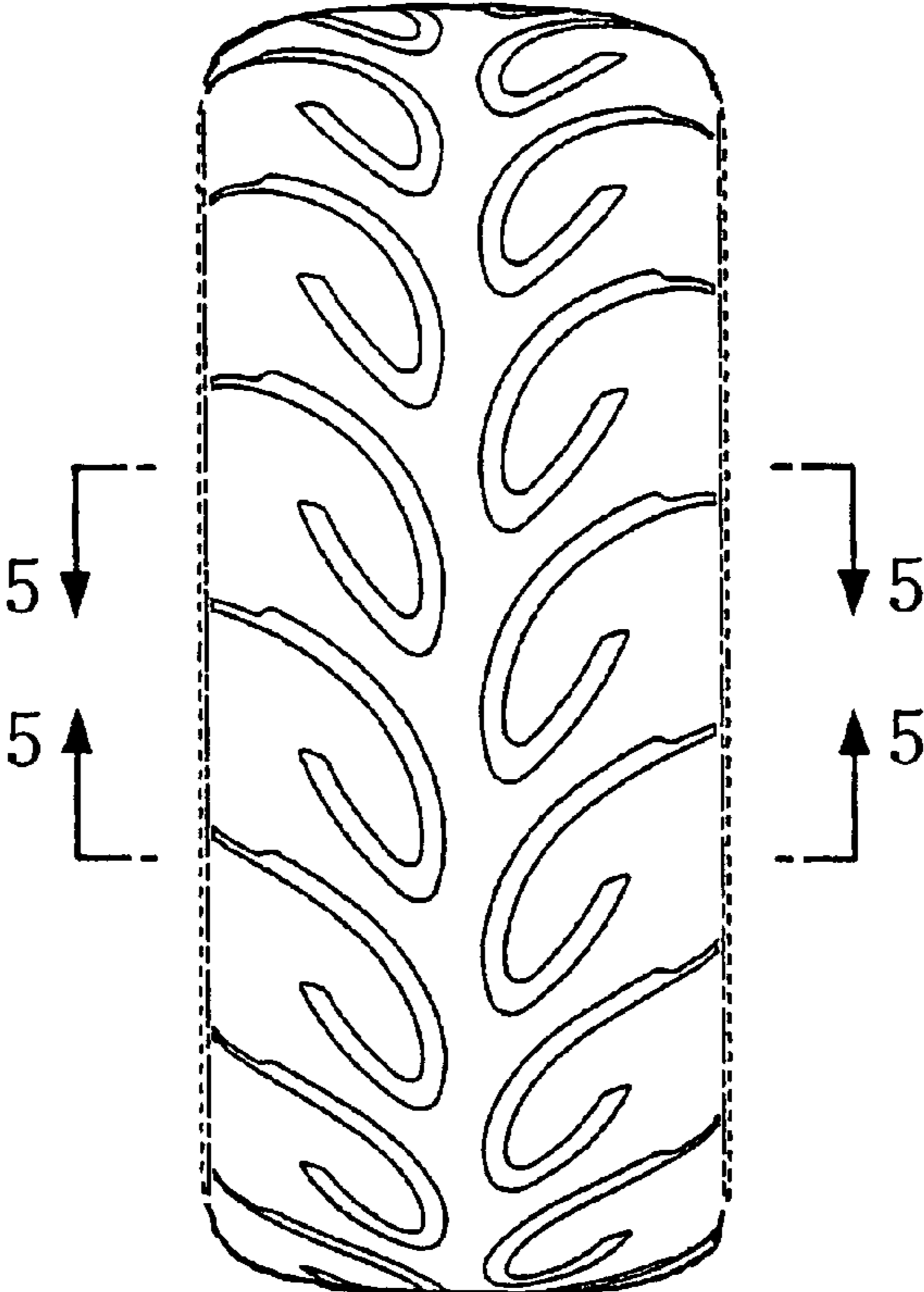

Fig. 2

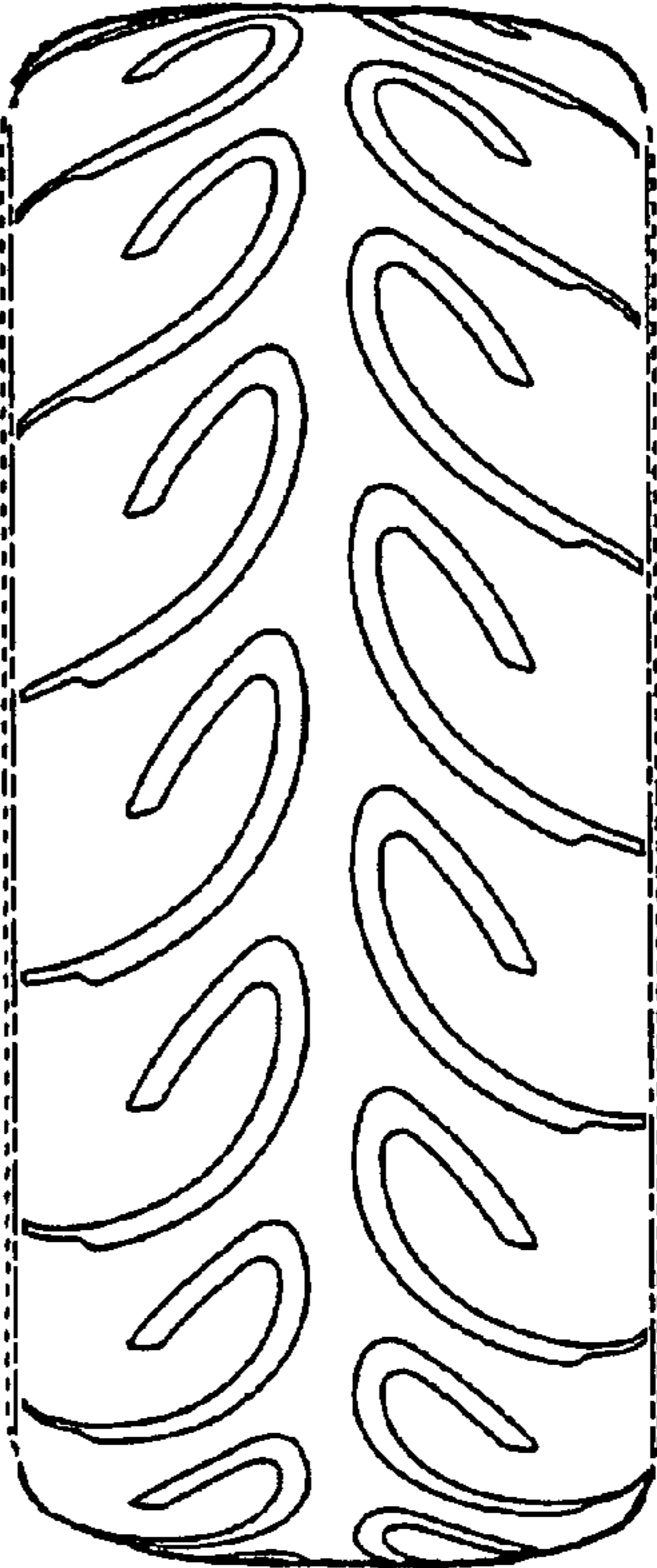

Fig. 3

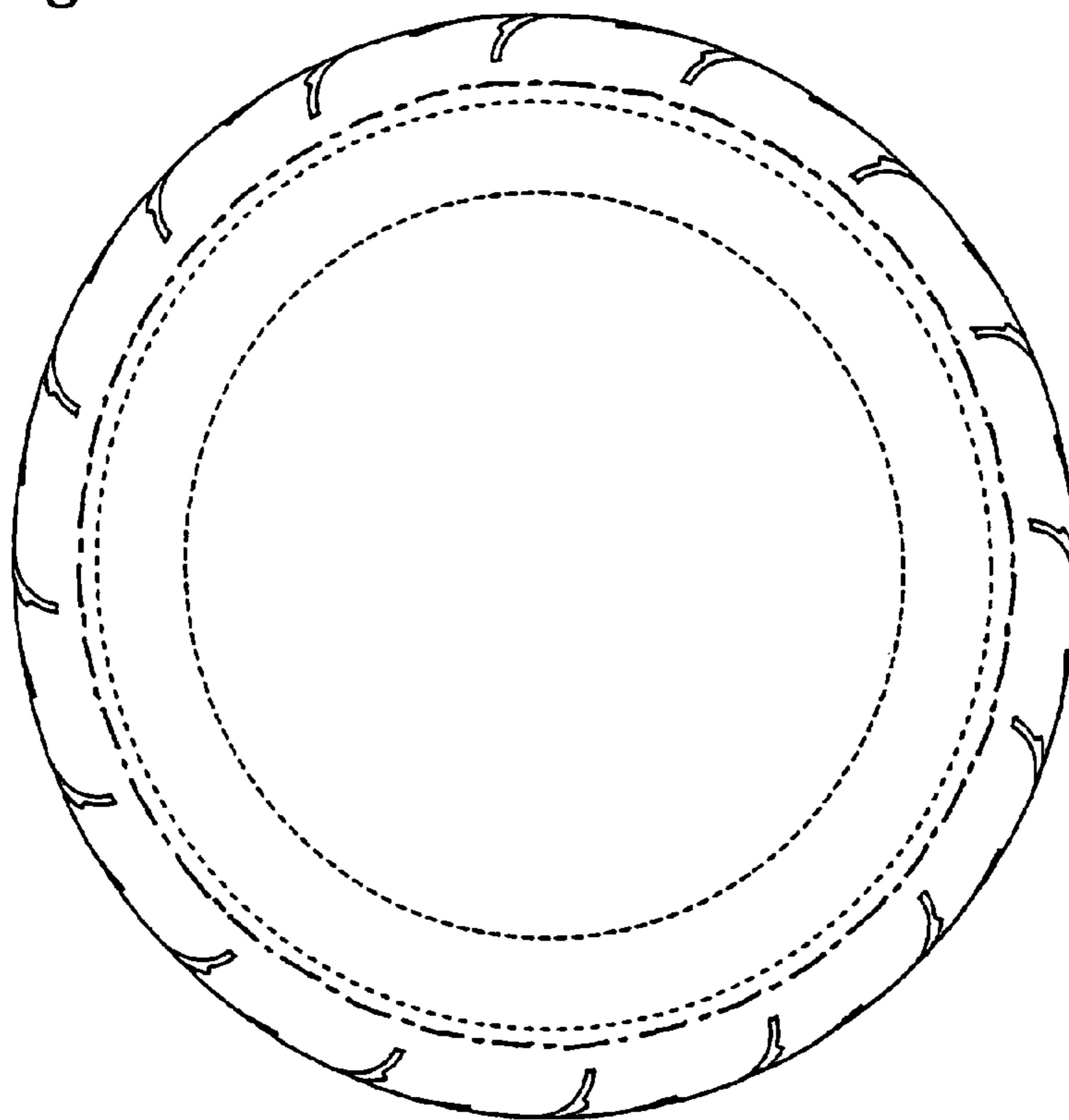

Fig. 4

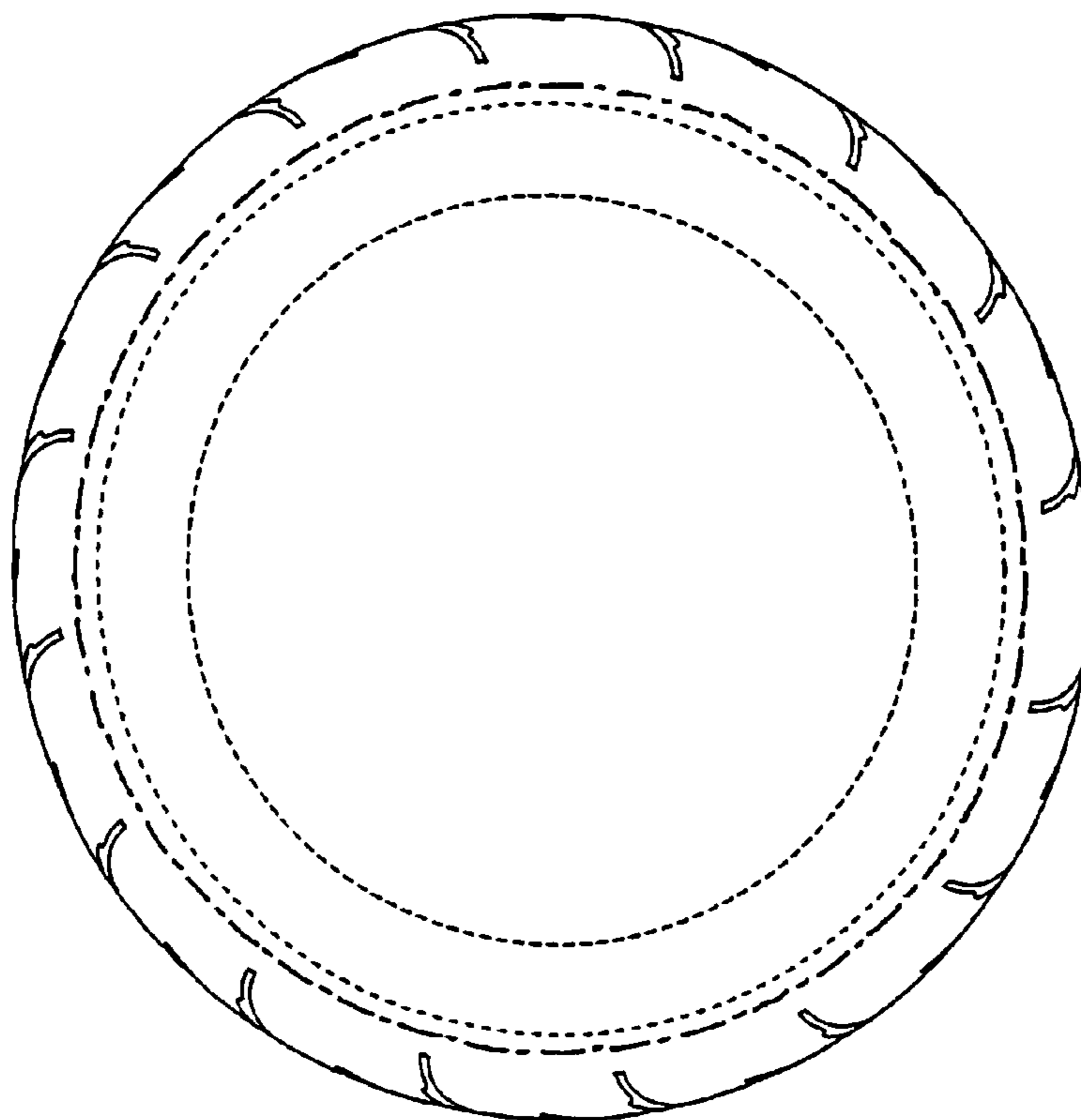

Fig. 5

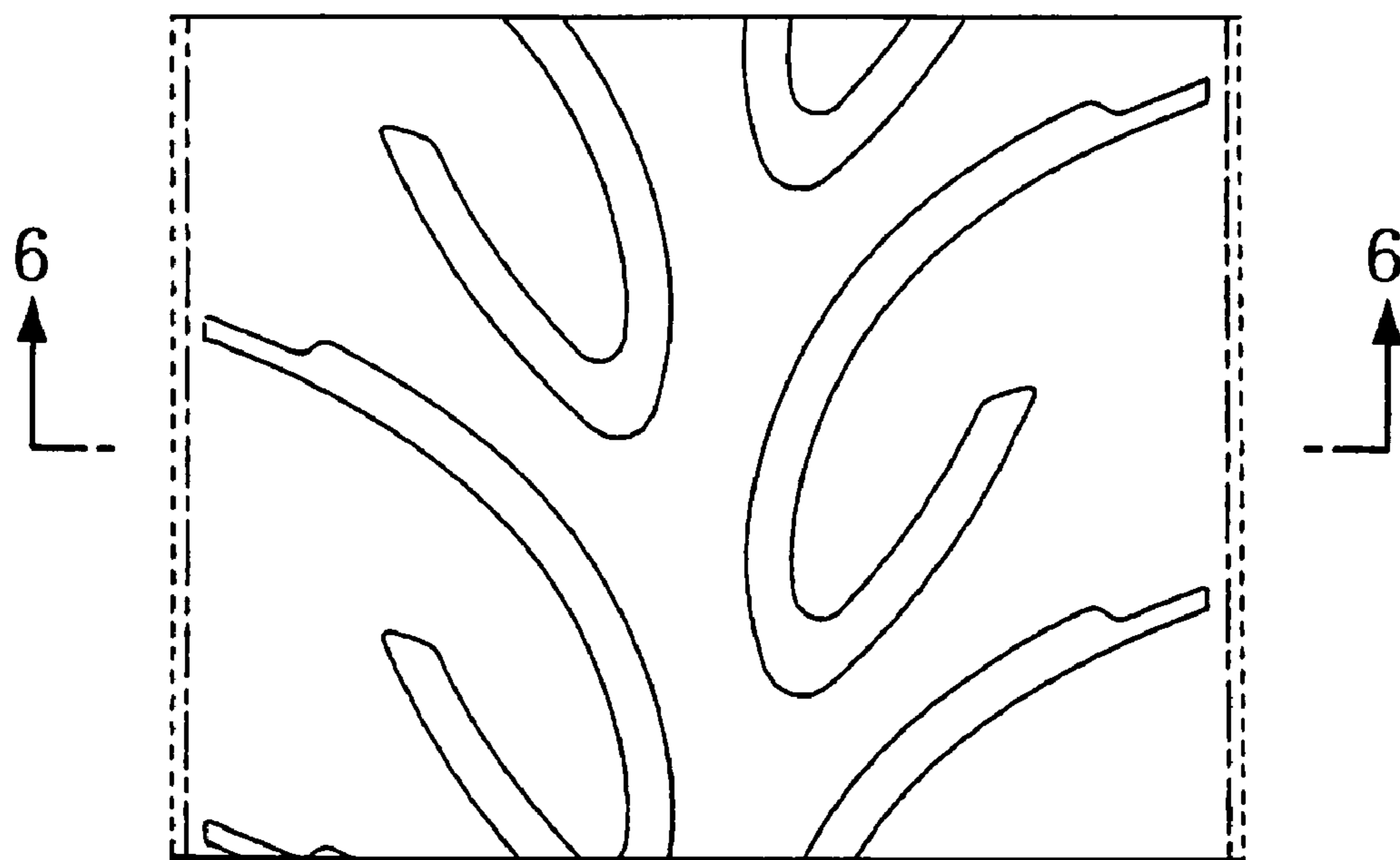

Fig. 6

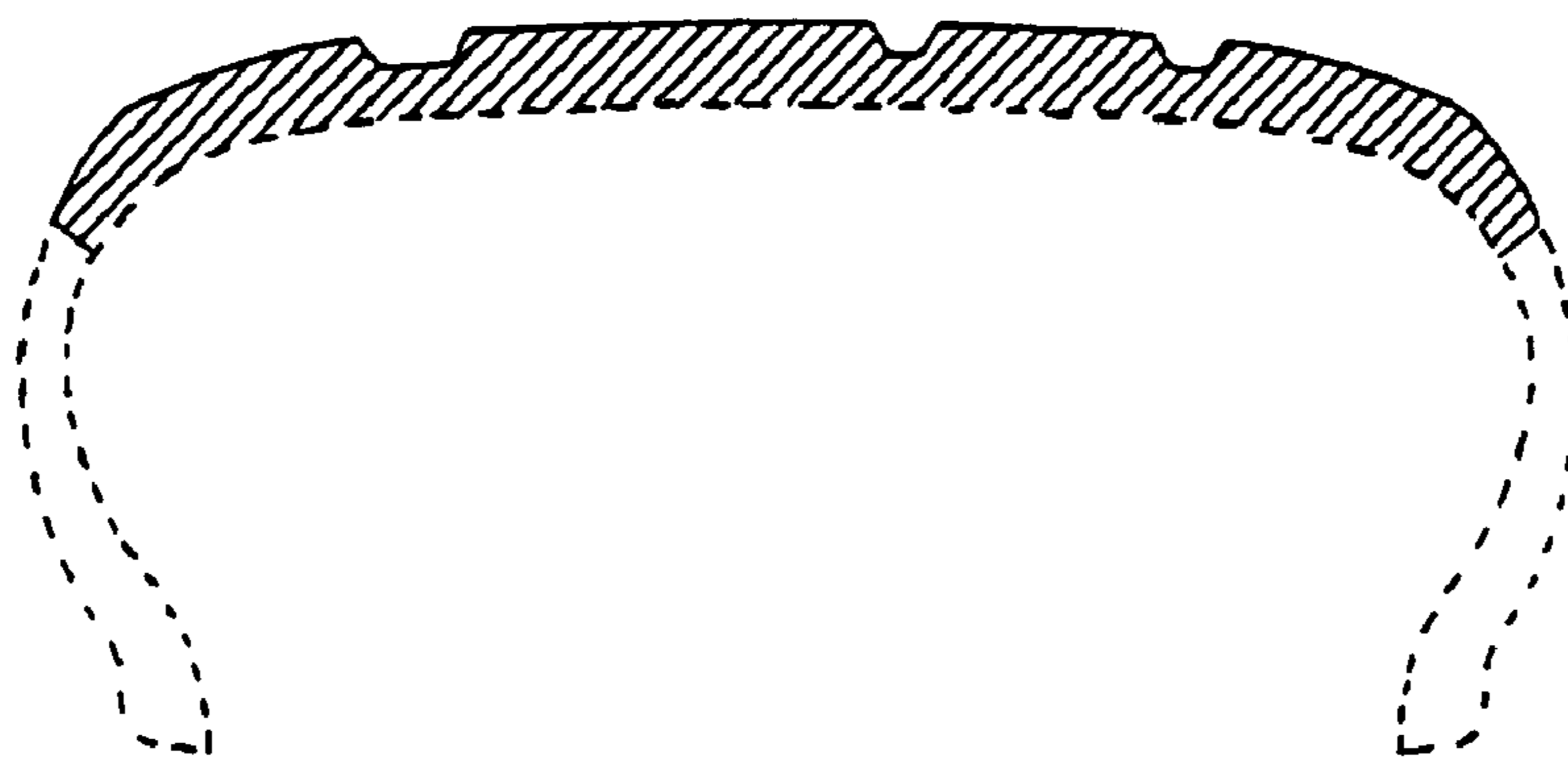

Fig. 7

