

US00D592103S

(12) **United States Design Patent**  
**Lo**

(10) **Patent No.:** **US D592,103 S**

(45) **Date of Patent:** **\*\* May 12, 2009**

(54) **AUTOMOBILE**

(75) Inventor: **Anthony Lo**, Kelkheim (DE)

(73) Assignee: **GM Global Technology Operations, Inc**, Detroit, MI (US)

(\*\*) Term: **14 Years**

(21) Appl. No.: **29/293,340**

(22) Filed: **Nov. 15, 2007**

(30) **Foreign Application Priority Data**

May 18, 2007 (EM) ..... 000 725 080

(51) **LOC (9) Cl.** ..... **12-08**

(52) **U.S. Cl.** ..... **D12/91**

(58) **Field of Classification Search** ..... D12/86,  
D12/90-92; 296/181.1, 181.5  
See application file for complete search history.

(56) **References Cited**

**U.S. PATENT DOCUMENTS**

|              |        |                 |       |        |
|--------------|--------|-----------------|-------|--------|
| D559,736 S * | 1/2008 | Bischoff et al. | ..... | D12/91 |
| D563,832 S * | 3/2008 | Suga et al.     | ..... | D12/90 |
| D563,833 S * | 3/2008 | Suga et al.     | ..... | D12/91 |
| D564,412 S * | 3/2008 | Suga et al.     | ..... | D12/91 |
| D569,767 S * | 5/2008 | Abe et al.      | ..... | D12/91 |

\* cited by examiner

*Primary Examiner*—Melody N Brown

(74) *Attorney, Agent, or Firm*—Abelman, Frayne & Schwab

(57) **CLAIM**

I claim the ornamental design for an automobile, as shown and described.

**DESCRIPTION**

FIG. 1 is a right, front perspective view showing my new automobile design;

FIG. 2 is a left, rear perspective view thereof;

FIG. 3 is a front, elevational view thereof;

FIG. 4 is a right-side, elevational view thereof;

FIG. 5 is a rear, elevational view thereof;

FIG. 6 is a left-side, elevational view thereof; and,

FIG. 7 is a top, elevational view thereof.

FIG. 8 is a right, front perspective view showing another embodiment of my new automobile design;

FIG. 9 is a left, rear perspective view thereof;

FIG. 10 is a front, elevational view thereof;

FIG. 11 is a right-side, elevational view thereof;

FIG. 12 is a rear, elevational view thereof;

FIG. 13 is a left-side, elevational view thereof; and,

FIG. 14 is a top, elevational view thereof.

**1 Claim, 14 Drawing Sheets**

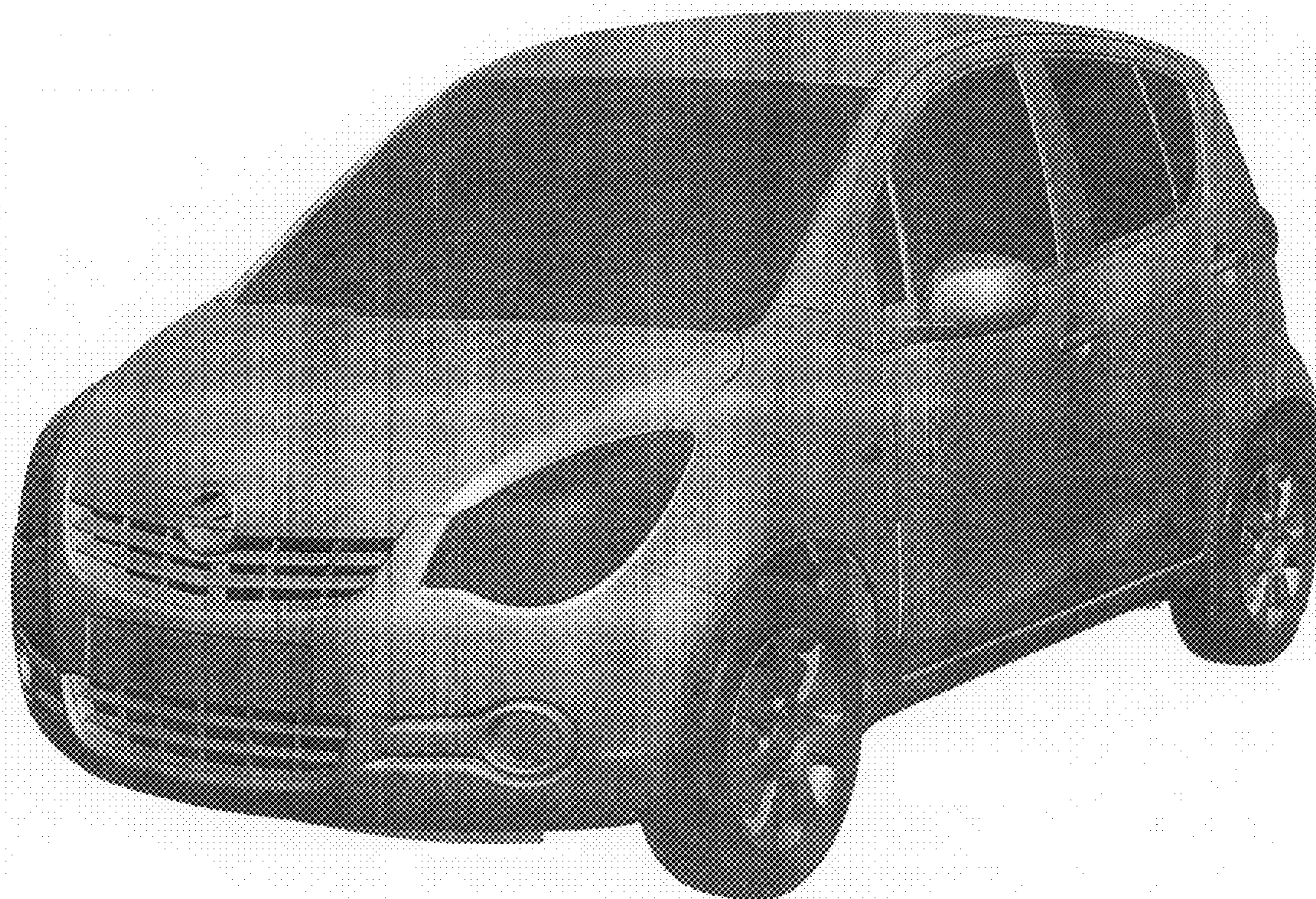

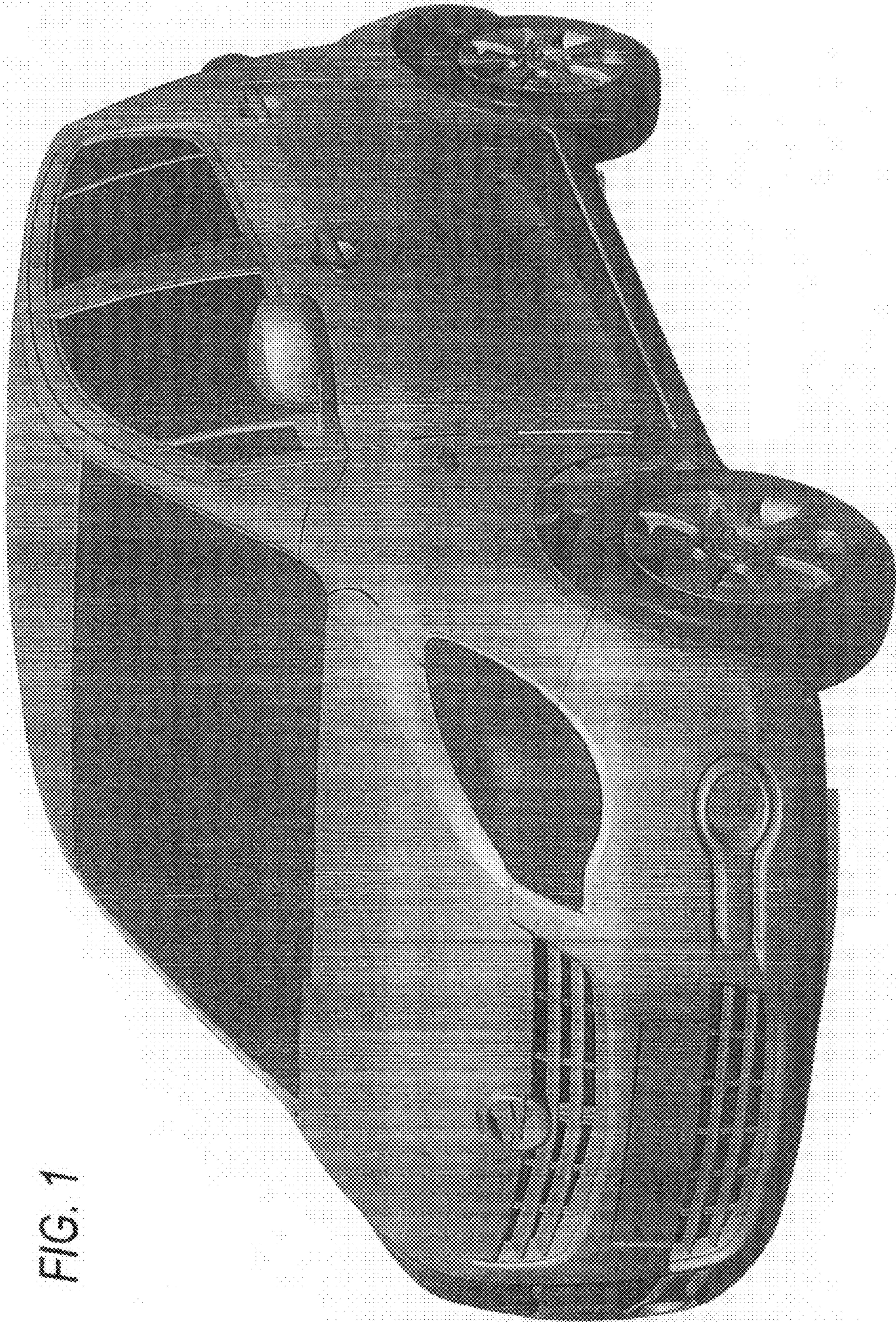

FIG. 1

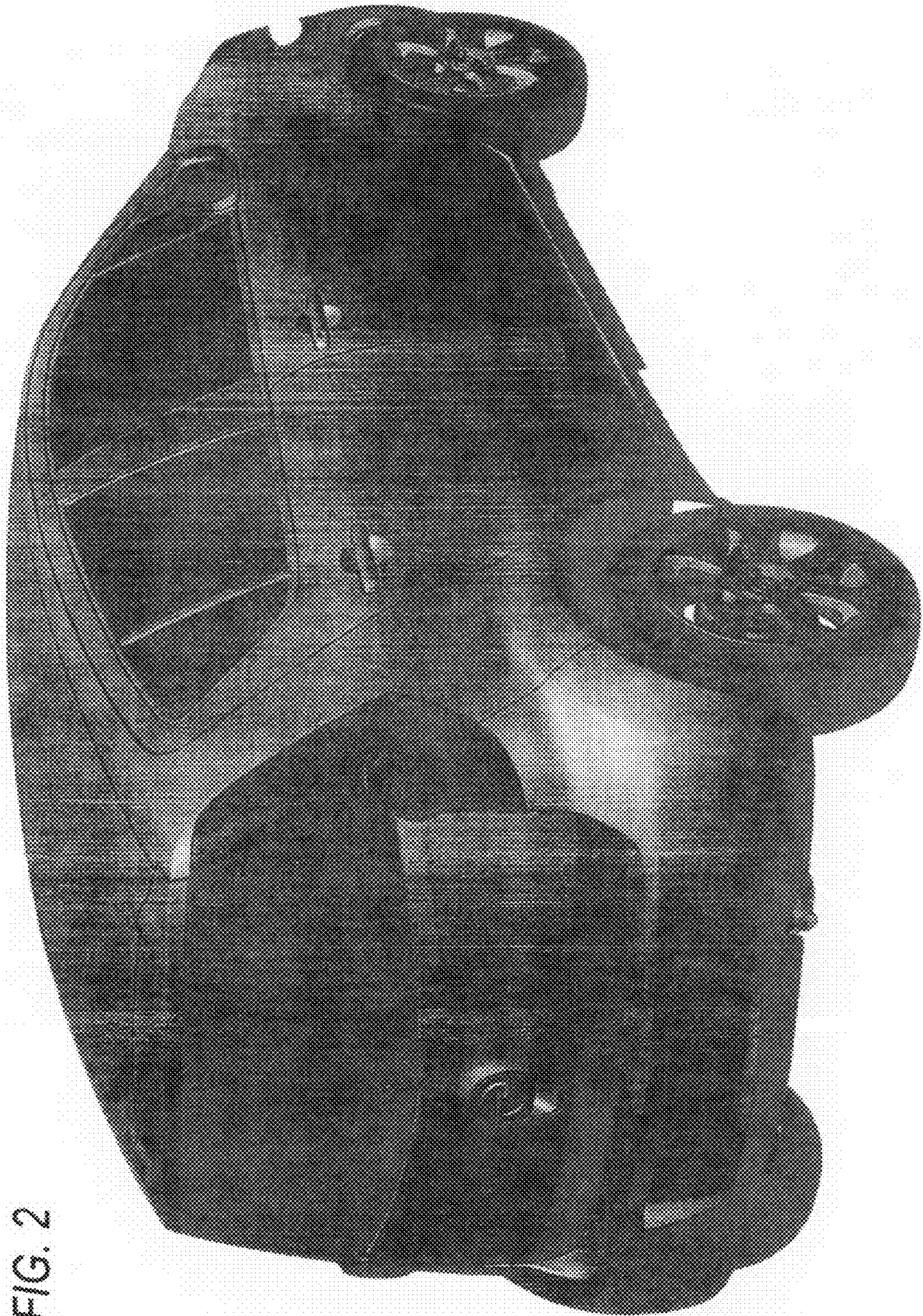

FIG. 2

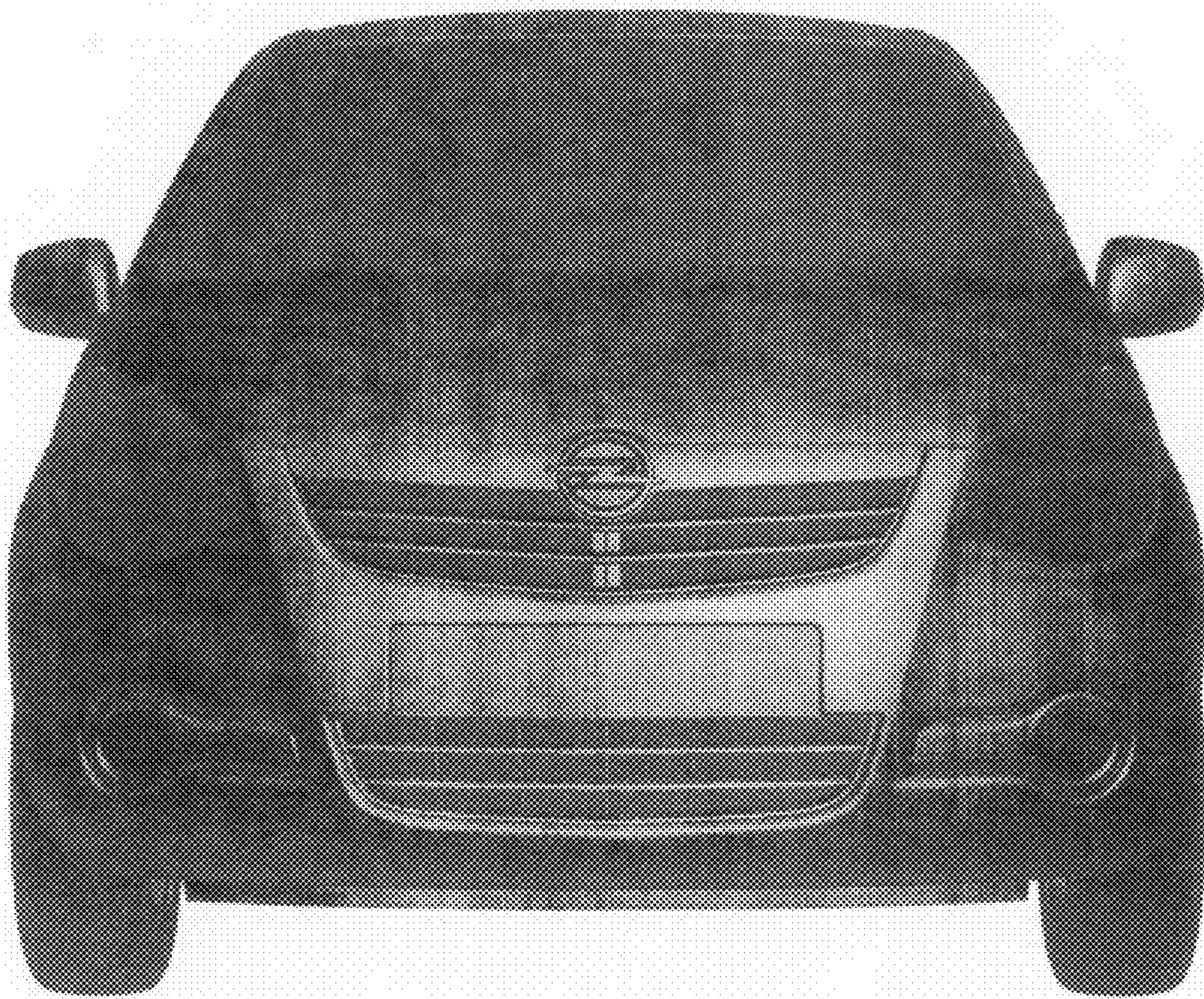

FIG. 3

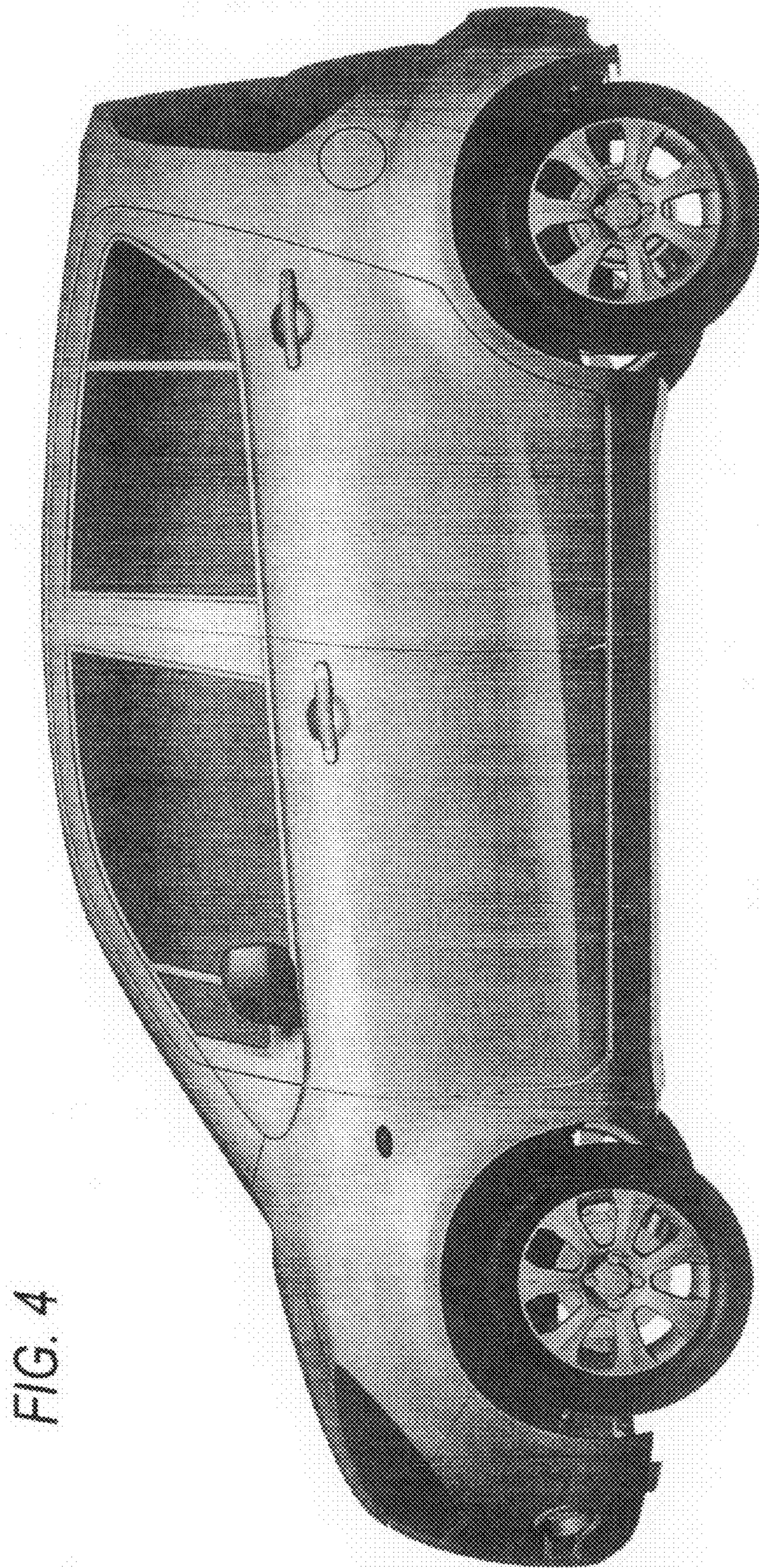

FIG. 4

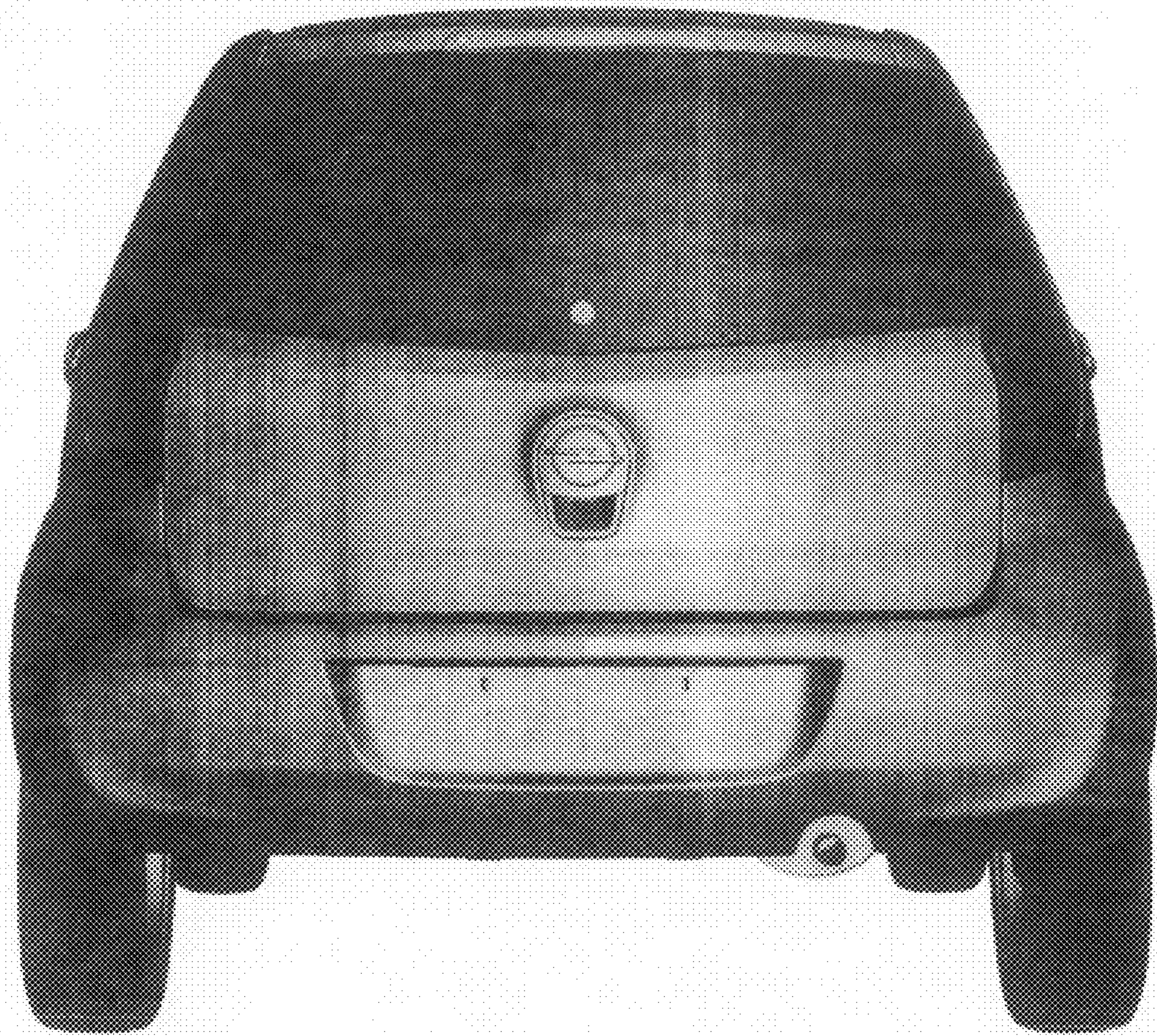
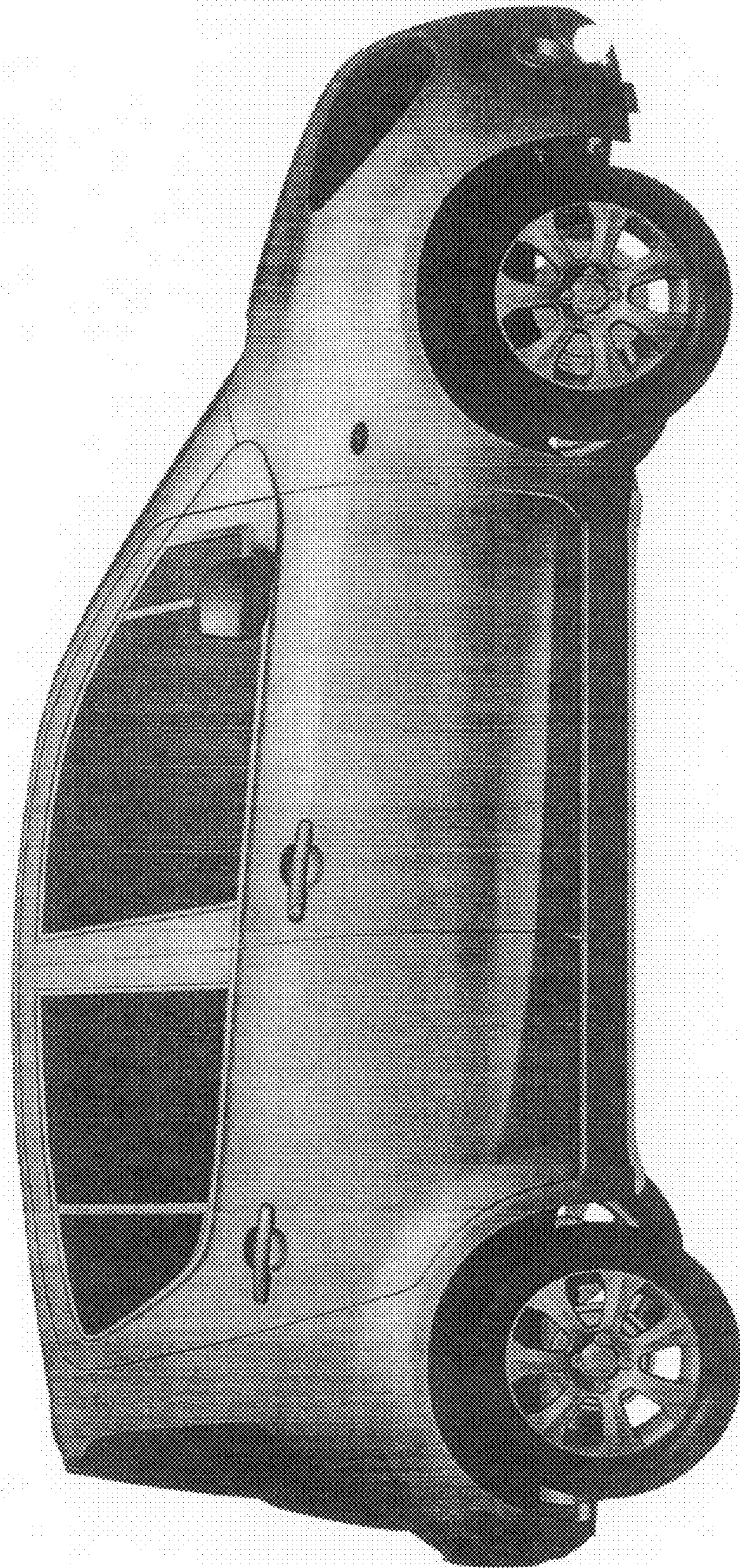

FIG. 5

FIG. 6



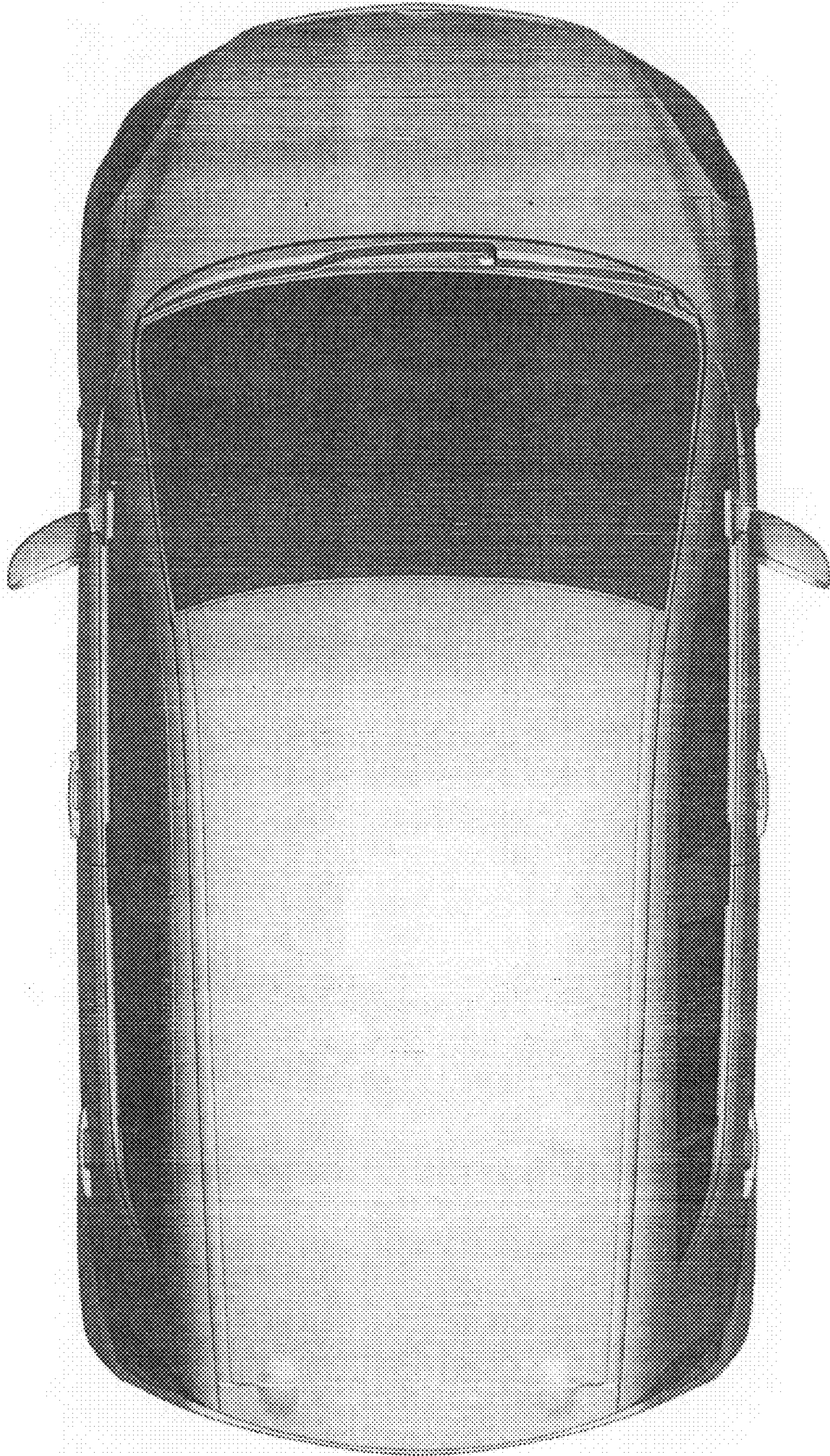

FIG. 7



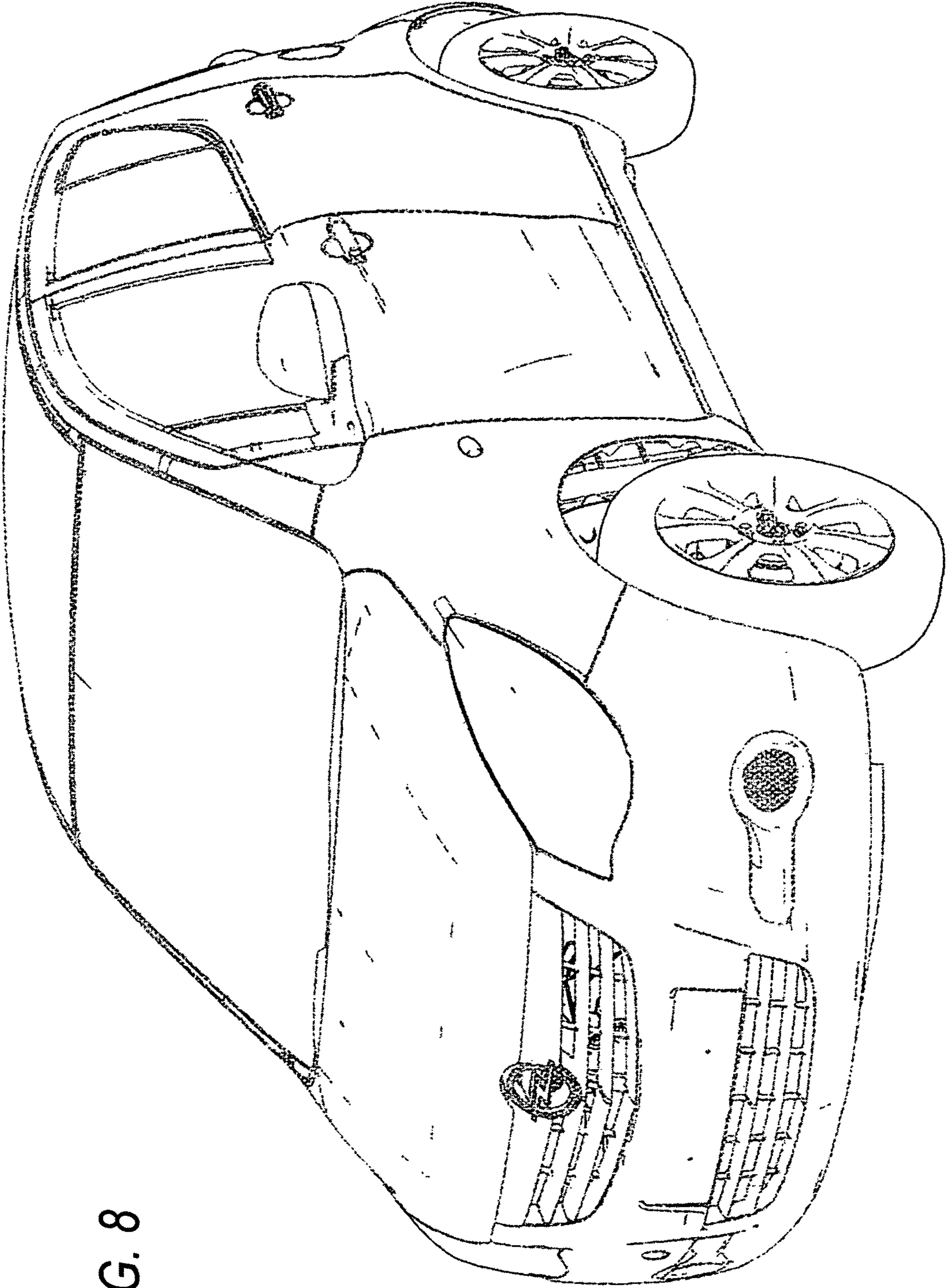

FIG. 8

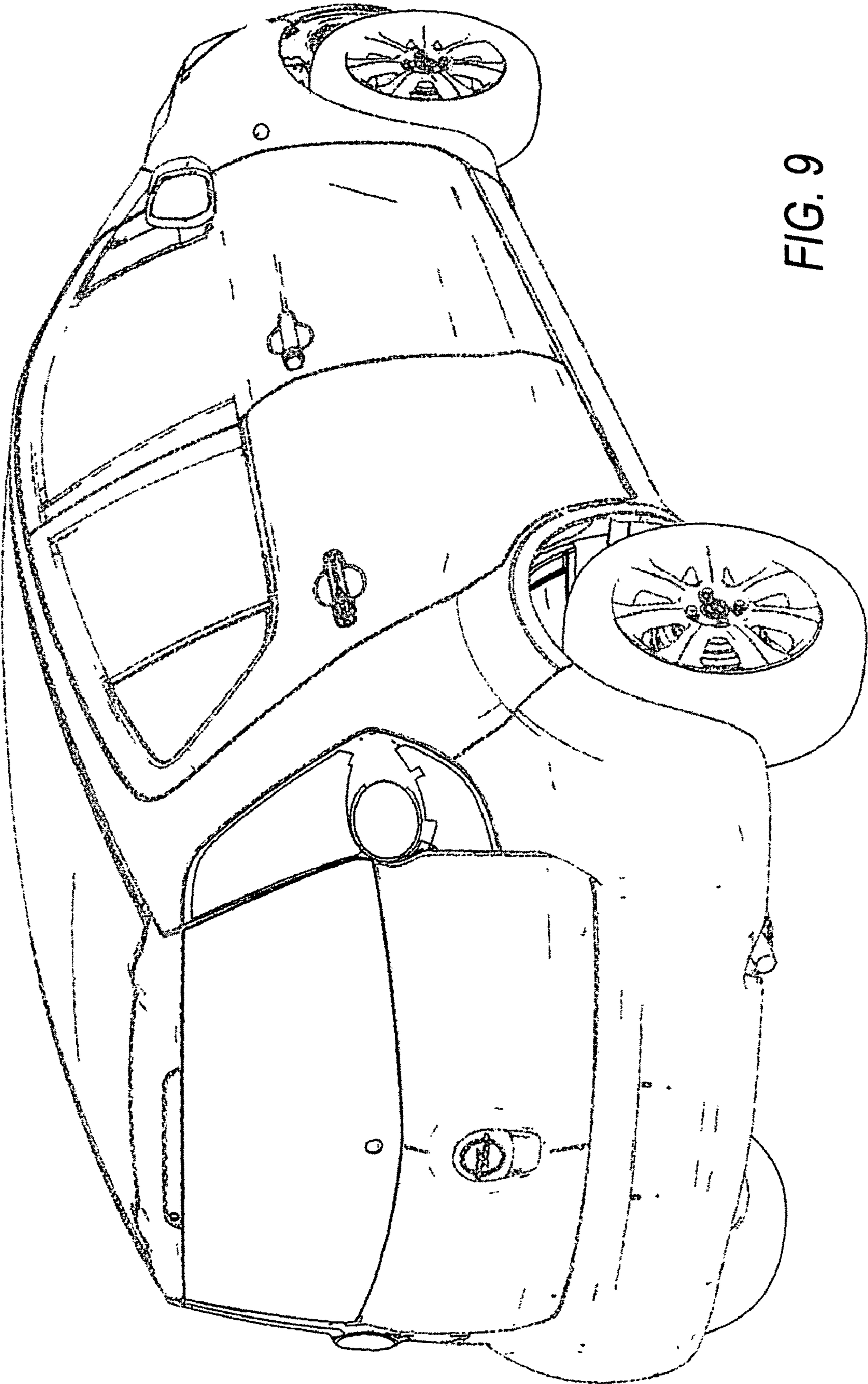
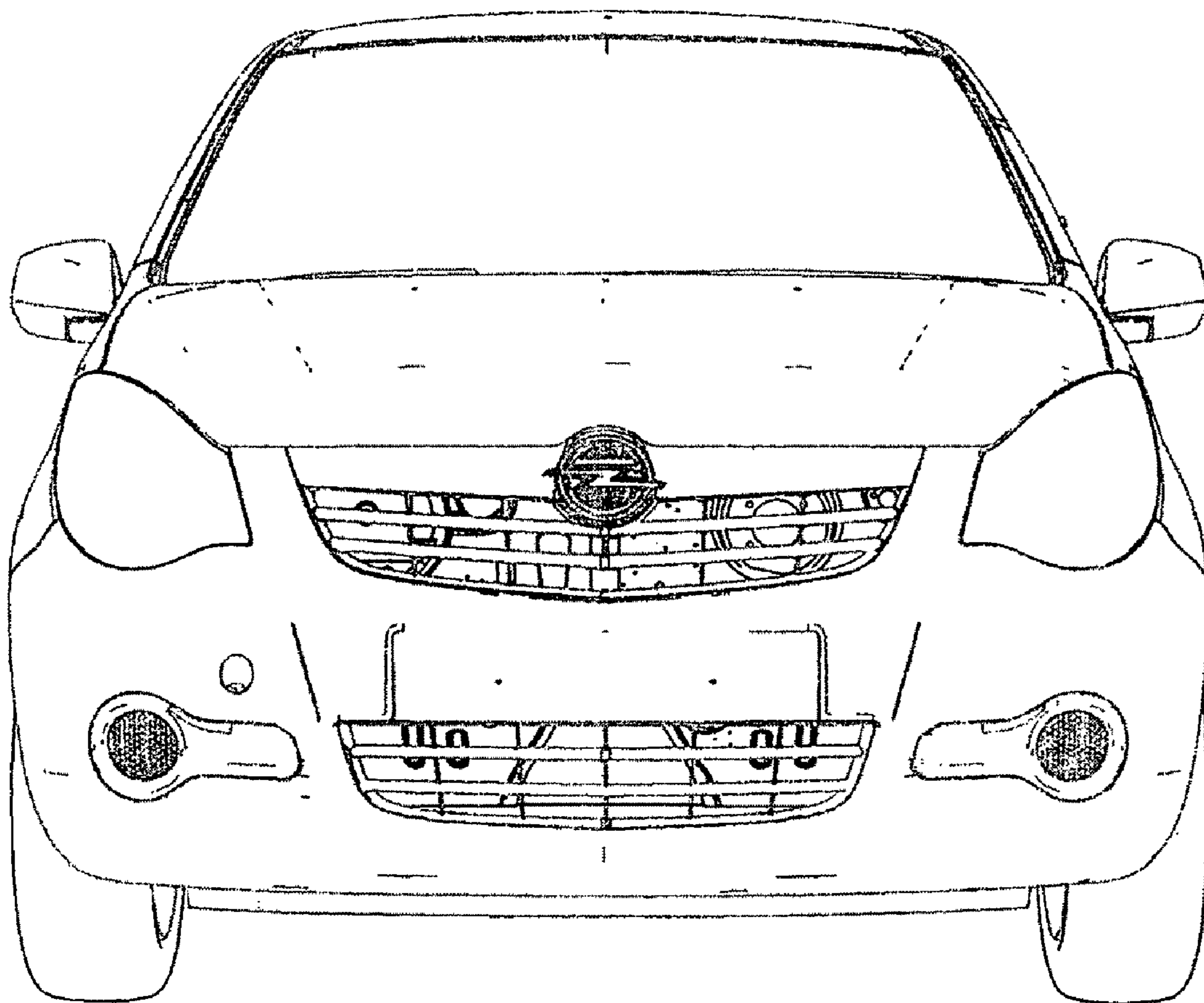

FIG. 9



*FIG. 10*

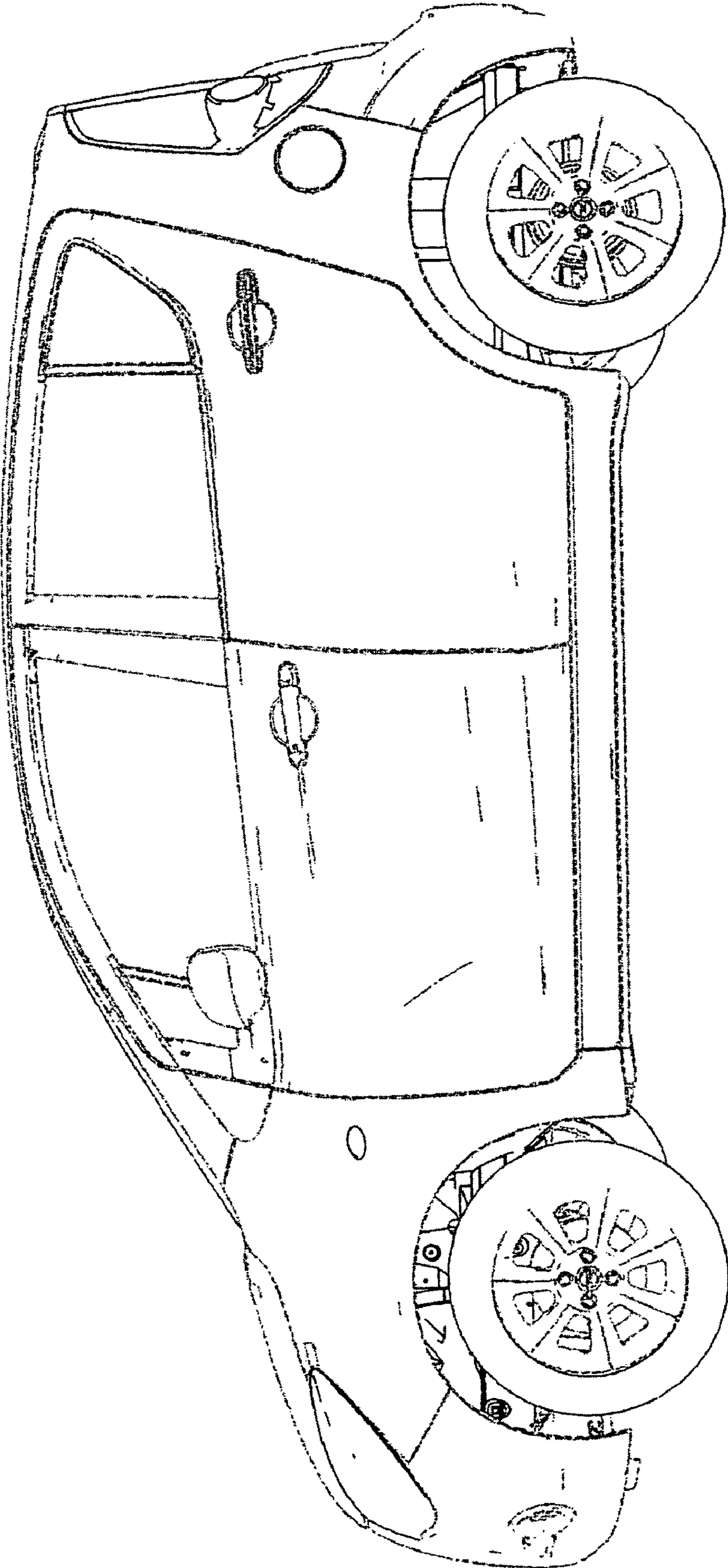
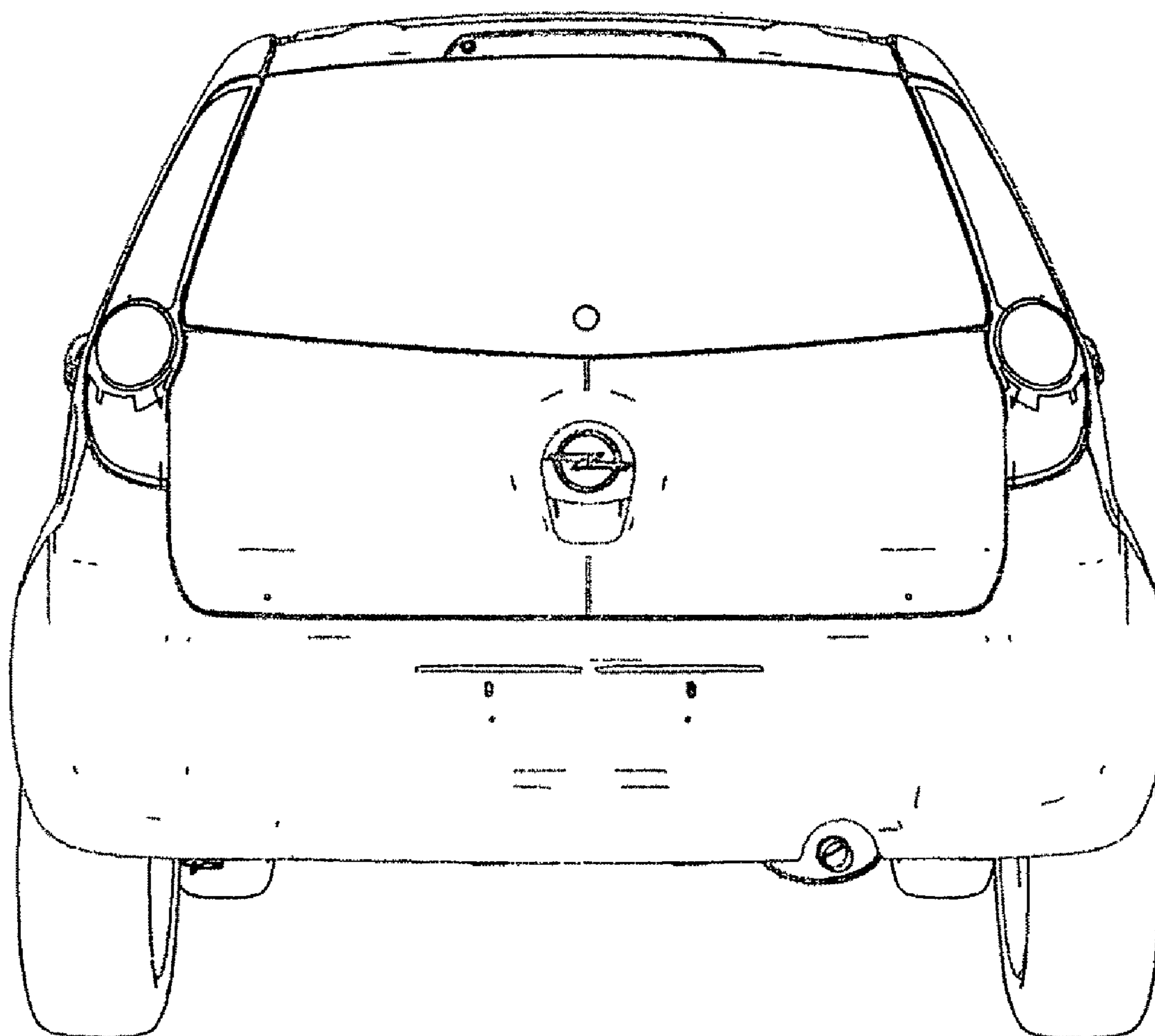
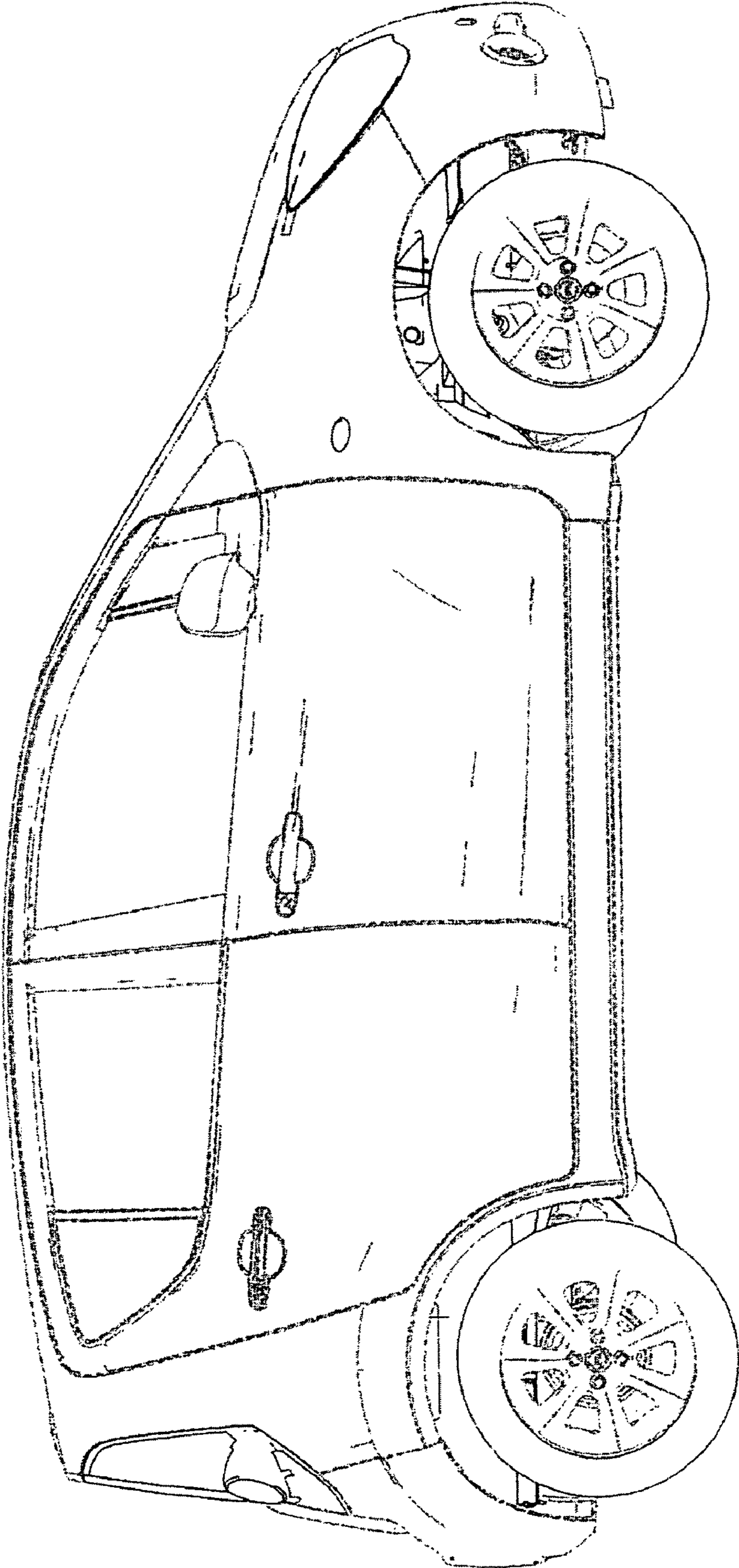

FIG. 11



*FIG. 12*

FIG. 13



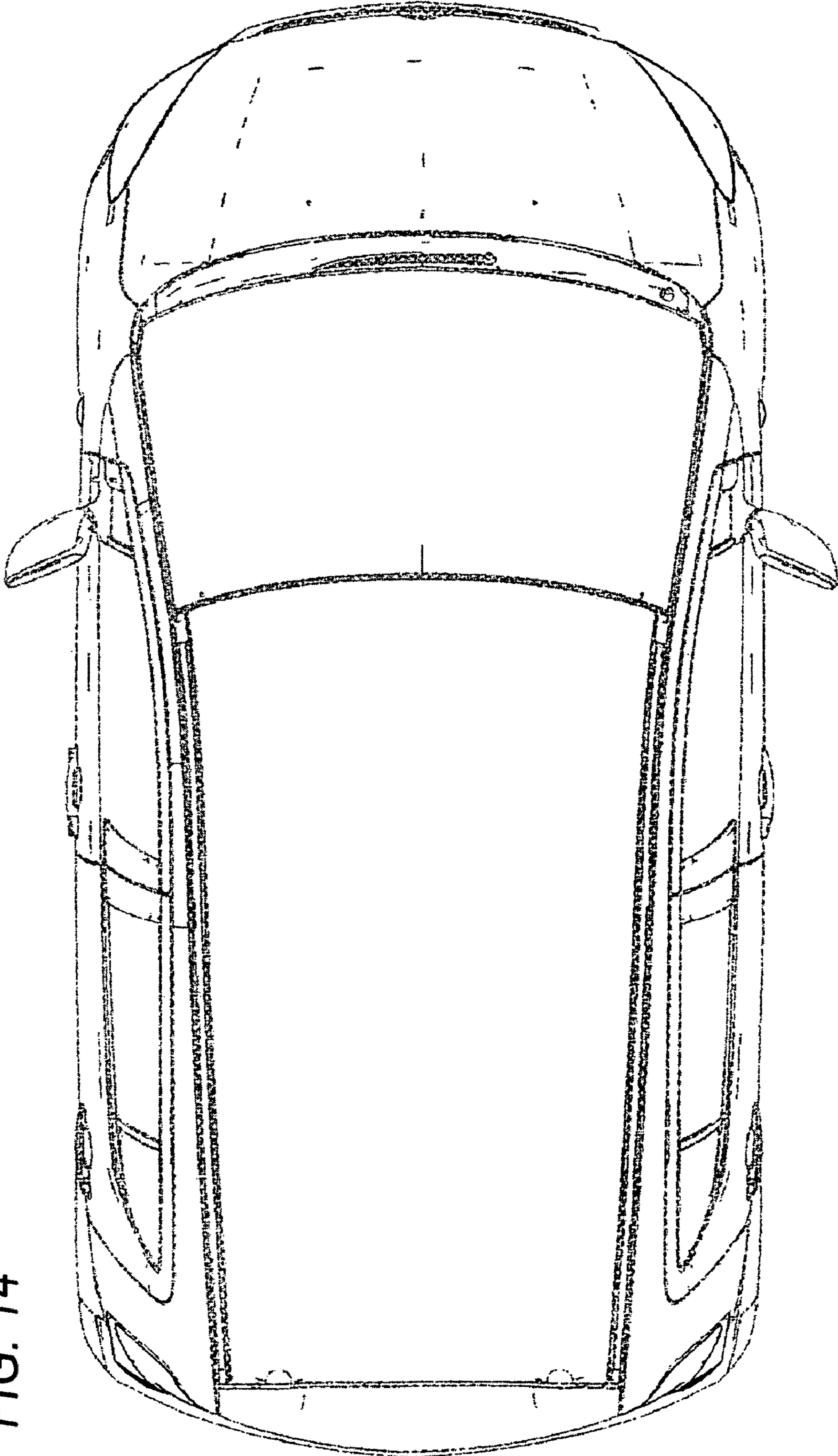

FIG. 14