

US00D592052S

(12) **United States Design Patent**
Martini

(10) **Patent No.:** **US D592,052 S**

(45) **Date of Patent:** **** May 12, 2009**

(54) **PRODUCT PACKAGING**

(75) Inventor: **Pietro Martini**, Parma (IT)

(73) Assignee: **Tetra Laval Holdings & Finance S.A.**
(CH)

(**) Term: **14 Years**

(21) Appl. No.: **29/299,944**

(22) Filed: **Jan. 7, 2008**

(30) **Foreign Application Priority Data**

Jul. 5, 2007 (EM) 000753157

(51) **LOC (9) Cl.** **09-03**

(52) **U.S. Cl.** **D9/433**

(58) **Field of Classification Search** D9/430-433,
D9/414, 417, 420-423, 759; 206/45.21,
206/45.29, 476, 525.1, 526, 750, 763, 774,
206/784; 229/100, 101, 103.3, 117, 117.01,
229/117.03-117.08, 120.02, 120.08, 120.13-120.18,
229/120.31, 120.37, 125.09, 125.15, 125.29,
229/126, 138, 155, 170, 221, 222, 247, 902,
229/904, 917, 933-937, 942, 145, 212; 222/105;
428/134

See application file for complete search history.

(56) **References Cited**

U.S. PATENT DOCUMENTS

1,888,818 A * 11/1932 Daller 229/204
2,107,614 A * 2/1938 Kotcher et al. 229/131.1
2,218,670 A * 10/1940 Bennett 229/212
2,483,162 A * 9/1949 Vivian 229/185
3,096,922 A * 7/1963 Graybill 229/131.1
3,120,335 A * 2/1964 Egleston et al. 229/117
3,147,904 A * 9/1964 Larson 229/217
3,357,152 A * 12/1967 Geigel 53/452

3,366,308 A * 1/1968 Phillips, Jr. 229/117.01
3,451,611 A * 6/1969 Adams, Jr. 229/100
3,924,796 A * 12/1975 Rausing et al. 229/214
4,078,715 A * 3/1978 Larsson et al. 229/216
4,267,957 A * 5/1981 Holmstrom 229/137
4,287,998 A * 9/1981 Zimmermann 229/120

(Continued)

FOREIGN PATENT DOCUMENTS

EP 1803653 A1 * 7/2007
JP 2002173104 A * 6/2002

Primary Examiner—T. Chase Nelson

Assistant Examiner—Karen Acker

(74) *Attorney, Agent, or Firm*—Banner & Witcoff, Ltd.

(57) **CLAIM**

The ornamental design for product packaging, as shown and described.

DESCRIPTION

FIG. 1 is a front view of product packaging showing a first embodiment of my new design;

FIG. 2 is a perspective view thereof;

FIG. 3 is a front view of product packaging showing a second embodiment of my new design;

FIG. 4 is a perspective view thereof;

FIG. 5 is a front view of product packaging showing a third embodiment of my new design; and,

FIG. 6 is a perspective view thereof.

The broken lines formed by segments of equal length depict claimed pre-weakened fold lines on the product packaging and the broken lines formed by segments of alternating length on the top and bottom of the design form the boundaries of the claimed design and form no part of the claimed design.

1 Claim, 6 Drawing Sheets

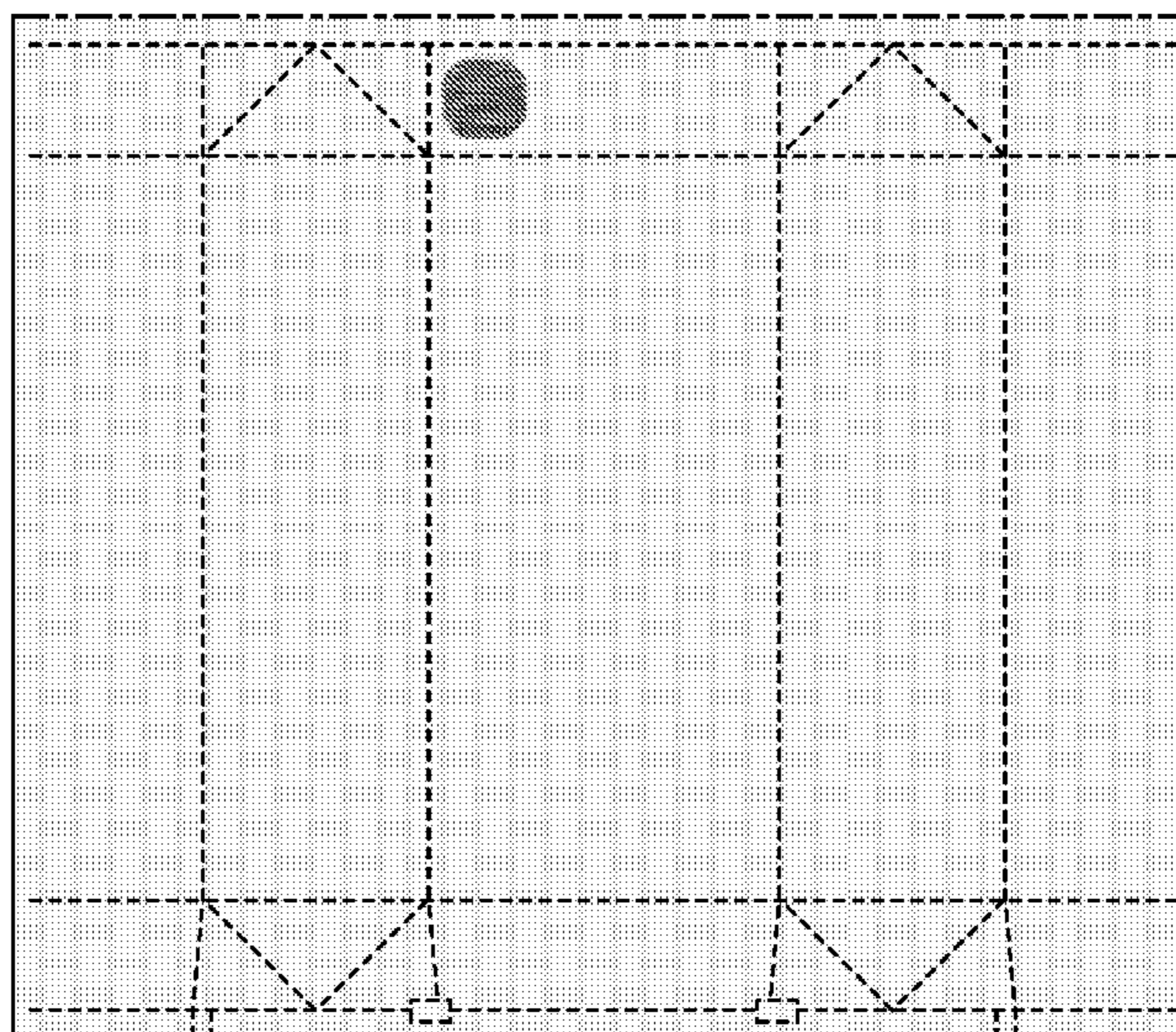

US D592,052 S

Page 2

U.S. PATENT DOCUMENTS

4,591,091	A *	5/1986	Wise	229/215	5,653,383	A *	8/1997	Adachi et al.	229/125.15
4,611,753	A *	9/1986	Kullberg	229/123.1	5,765,747	A *	6/1998	Lawson	229/125.15
4,655,386	A *	4/1987	Billberg	229/249	5,851,630	A *	12/1998	Davis, II	428/155
4,655,387	A *	4/1987	Magnusson	229/216	5,860,588	A *	1/1999	Anchor	229/137
4,785,993	A *	11/1988	Lisiecki	229/137	5,975,414	A *	11/1999	Stacy-Ryan et al.	229/125.15
4,795,086	A *	1/1989	Farber	229/137	6,016,953	A *	1/2000	Stacy-Ryan et al.	229/125.15
4,836,384	A *	6/1989	Tuns et al.	229/215	6,027,016	A *	2/2000	Ljungstrom et al.	229/109
4,880,155	A *	11/1989	Stone	229/125.09	6,062,470	A *	5/2000	Robichaud	229/216
4,964,562	A *	10/1990	Gordon	229/125.15	6,071,366	A *	6/2000	Yamada et al.	156/218
4,982,846	A *	1/1991	Friedman	229/212	6,098,874	A *	8/2000	Tokarski	229/235
5,029,713	A *	7/1991	Lisiecki	229/212	6,125,610	A *	10/2000	Mogard et al.	53/133.2
5,069,372	A *	12/1991	Kawajiri et al.	222/541.9	6,241,646	B1 *	6/2001	Tokarski	493/59
5,069,385	A *	12/1991	Farber	229/137	6,253,994	B1 *	7/2001	Mogard	229/125.14
5,076,493	A *	12/1991	Anderson	229/125.15	6,328,204	B1 *	12/2001	Stacy-Ryan	229/137
5,118,036	A *	6/1992	Mandersson	229/241	6,938,819	B2 *	9/2005	Bergerioux et al.	229/123.1
D330,164	S *	10/1992	Tanaka	D9/435	7,017,796	B2 *	3/2006	Ishikawa	229/125.15
5,337,538	A *	8/1994	Ljungstrom	53/456	2005/0236463	A1 *	10/2005	Boldrini et al.	229/100
5,531,376	A *	7/1996	Brink et al.	229/215	2006/0016865	A1 *	1/2006	Berglin et al.	229/125.15
5,636,785	A *	6/1997	Kalberer et al.	229/137	2006/0255110	A1 *	11/2006	Kaneko	229/125.14

* cited by examiner

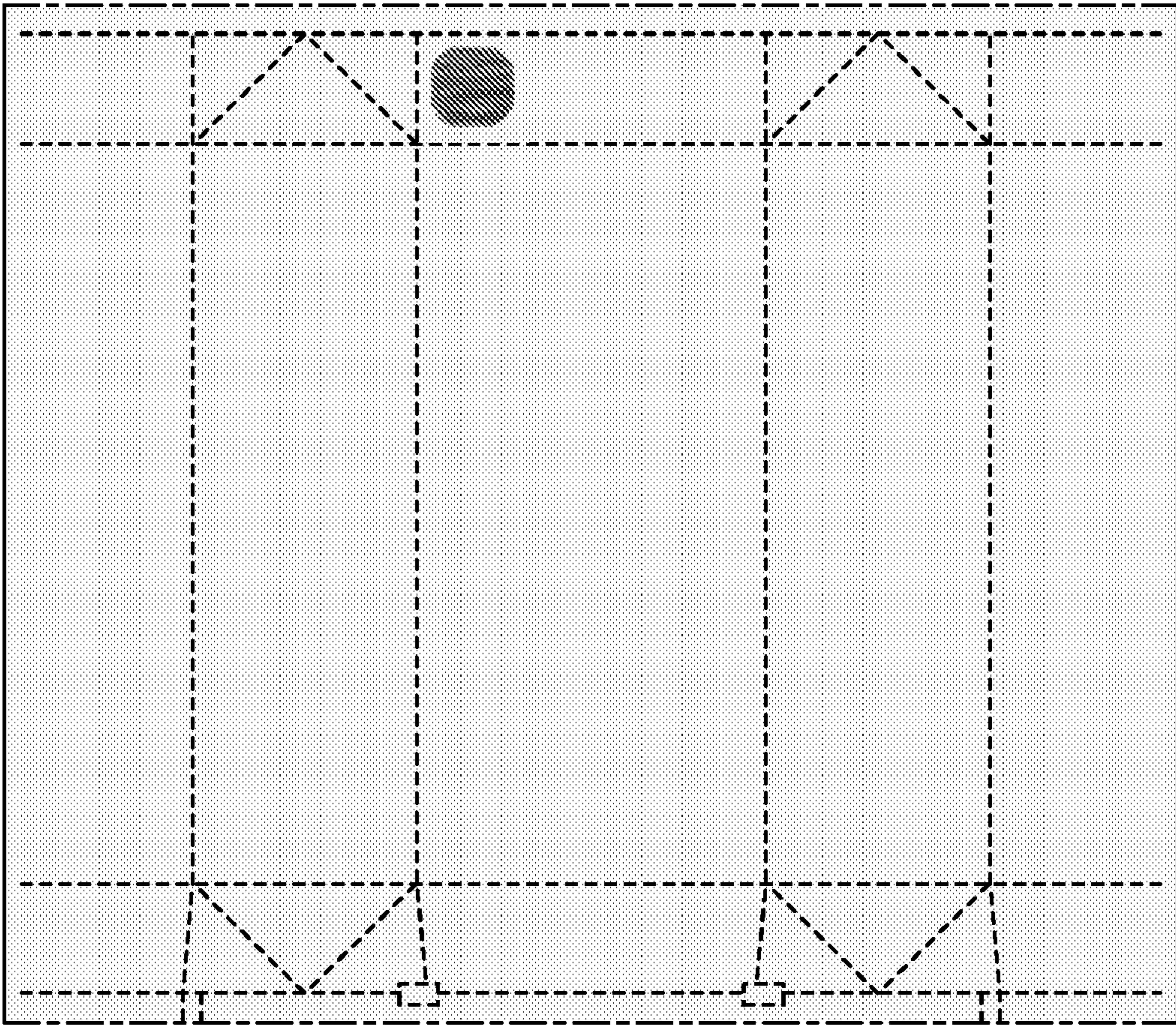

FIG. 1

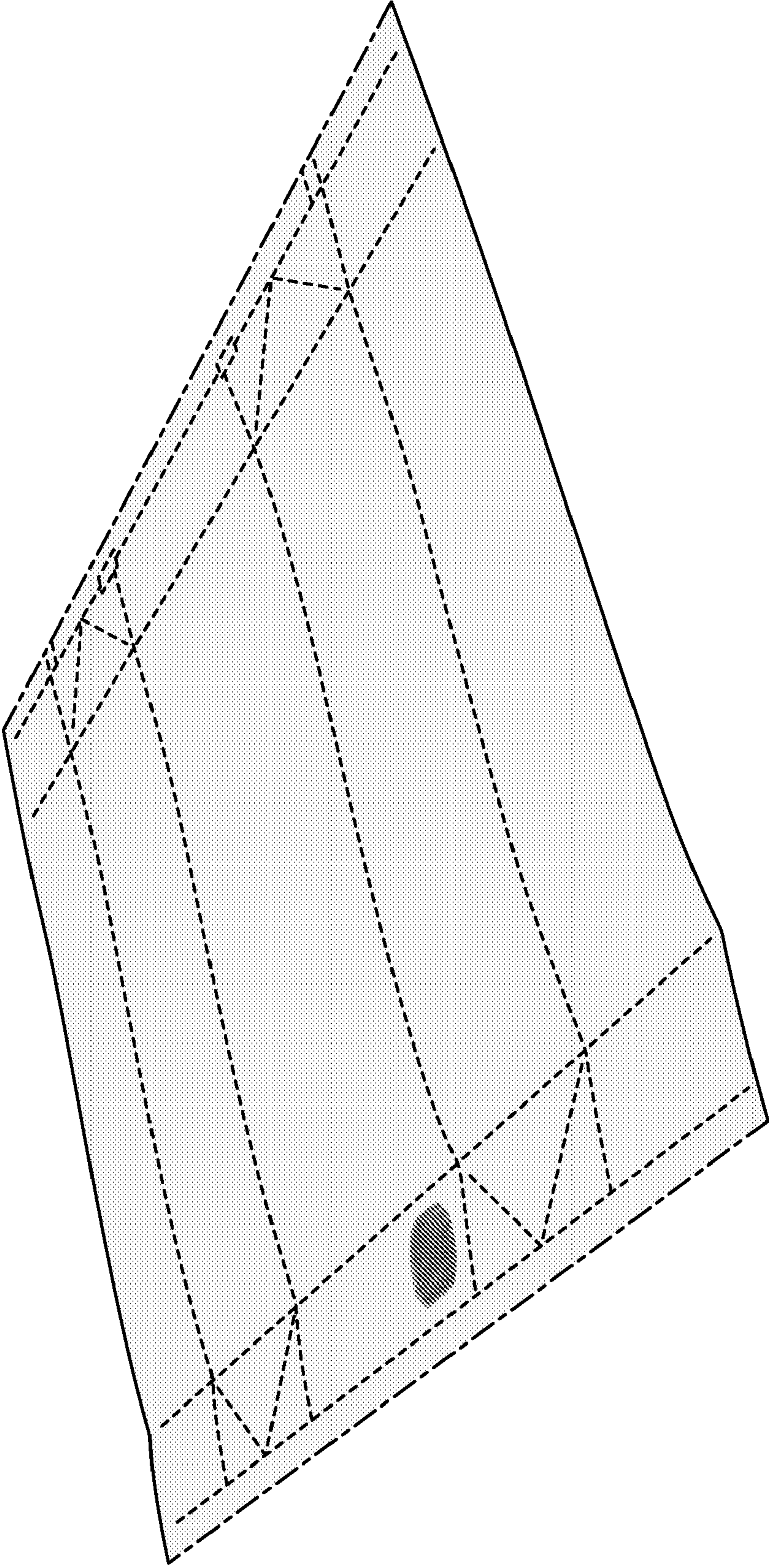

FIG. 2

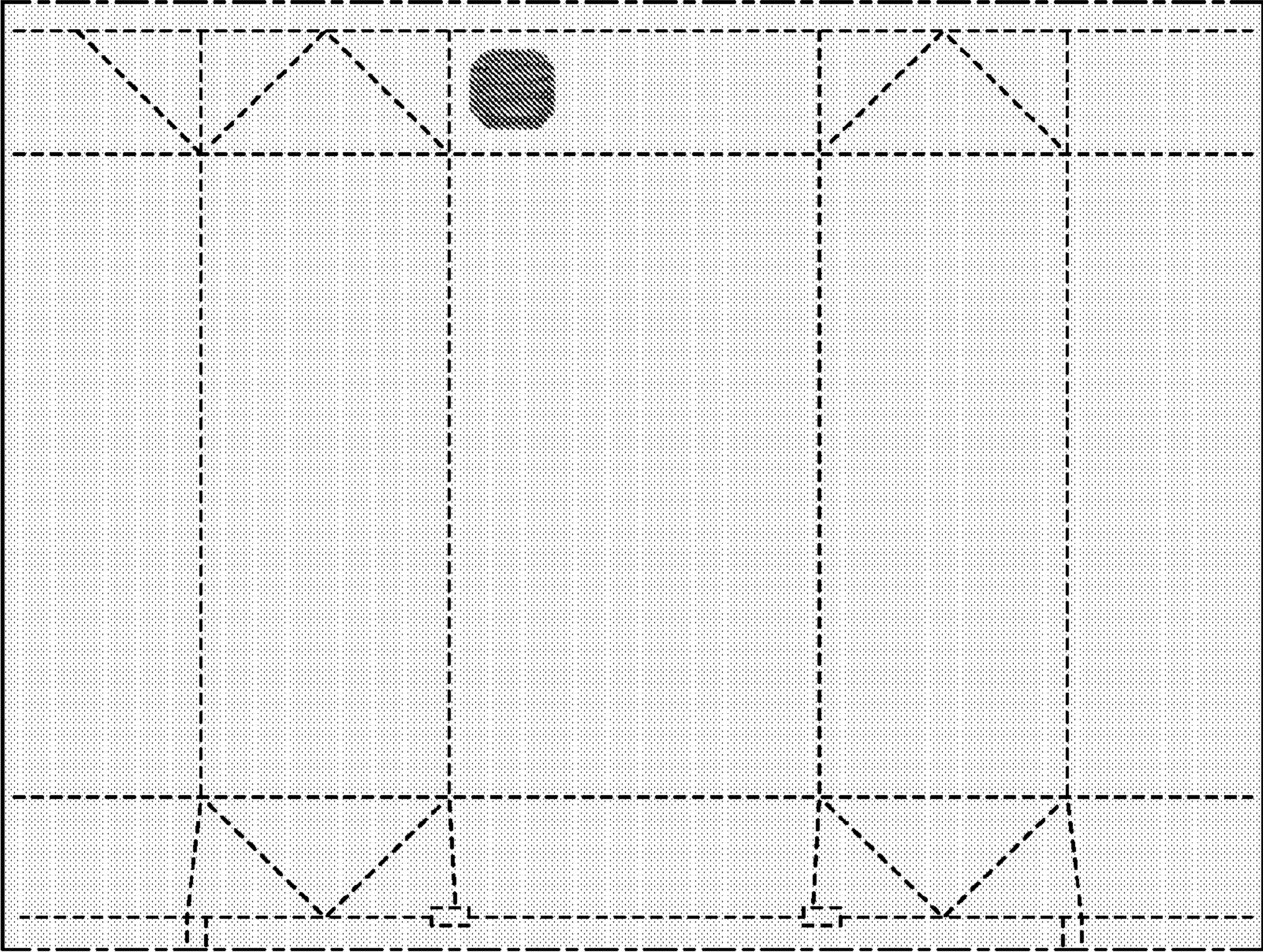

FIG. 3

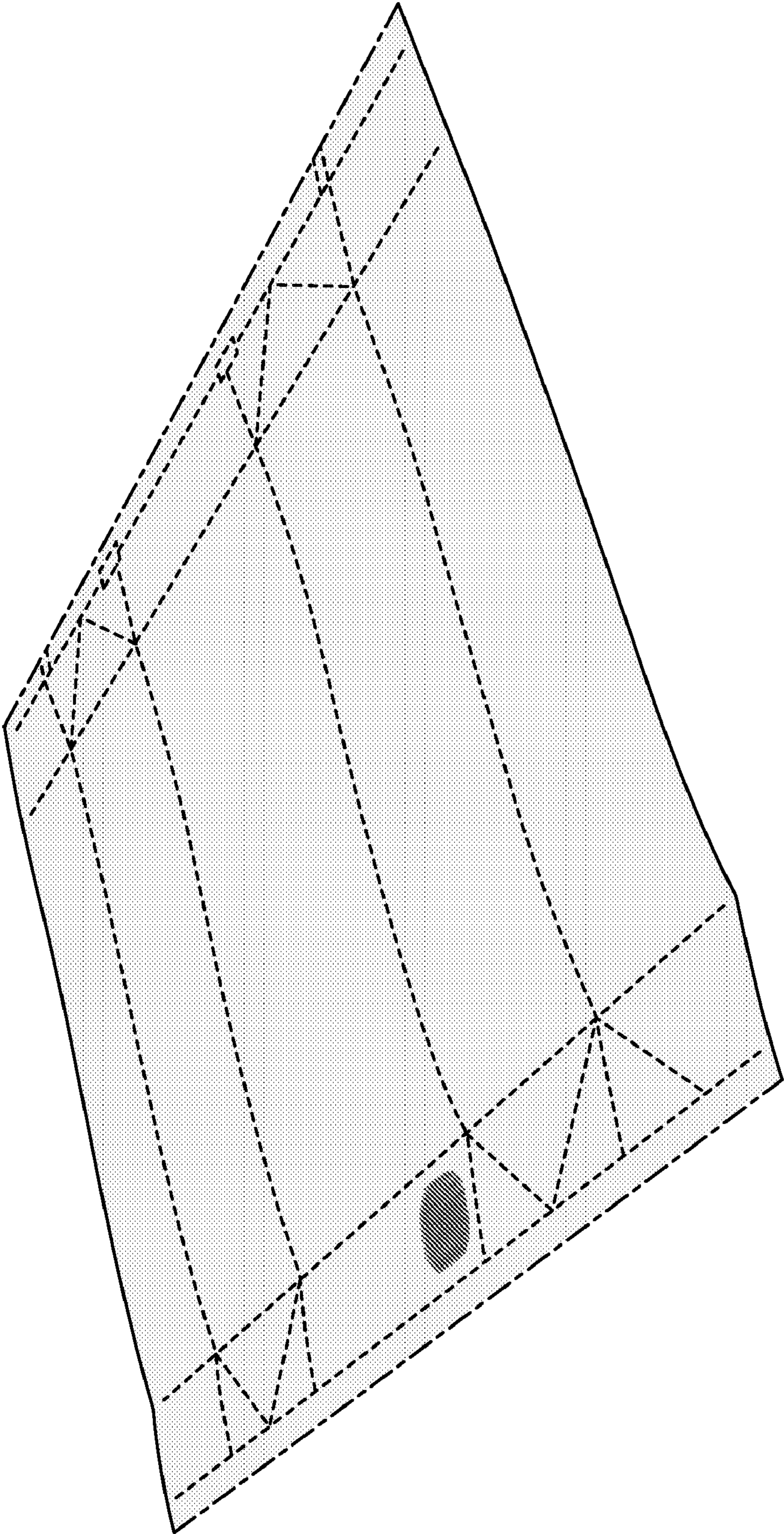

FIG. 4

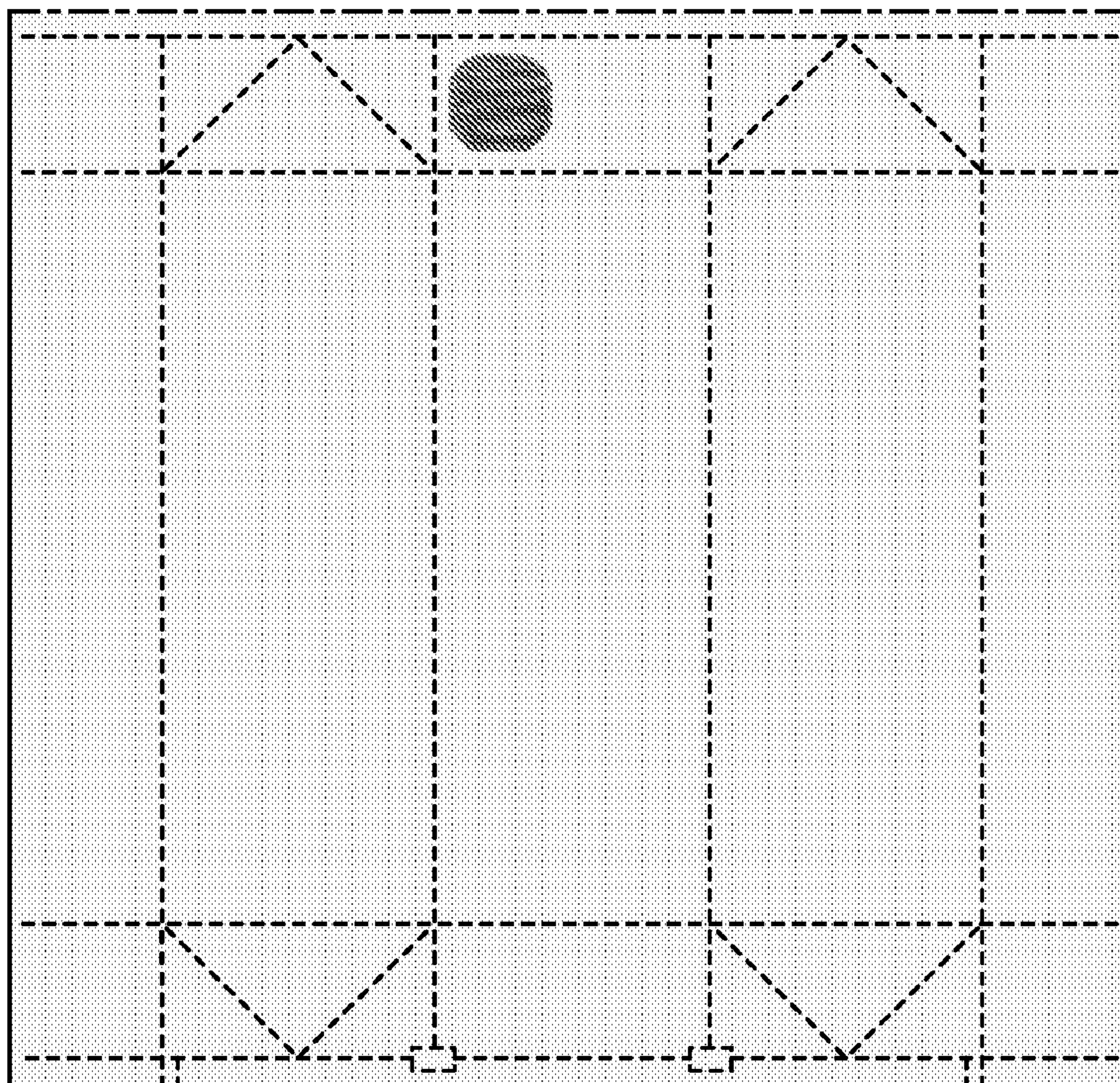

FIG. 5

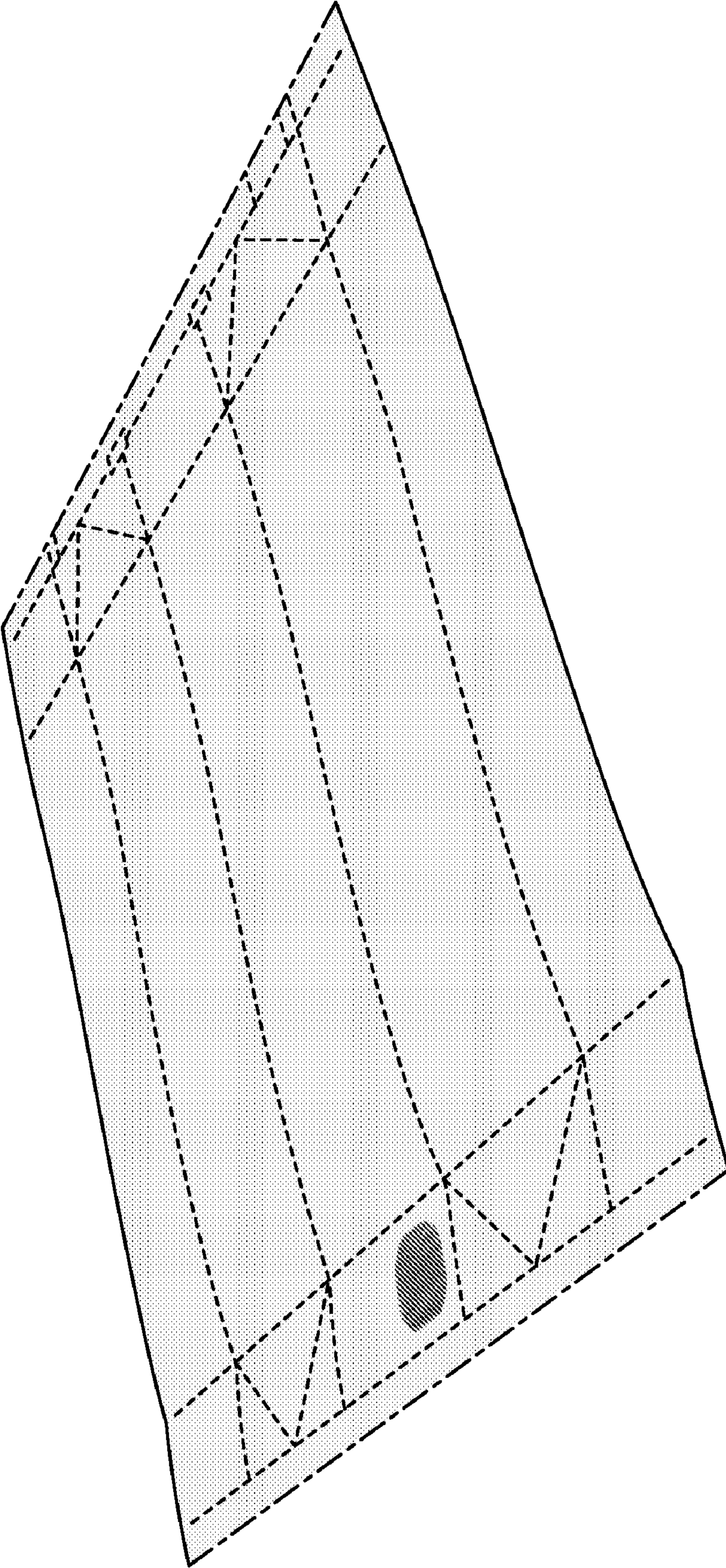

FIG. 6