



US00D591993S

(12) **United States Design Patent**
Chou

(10) **Patent No.:** **US D591,993 S**
(45) **Date of Patent:** **** May 12, 2009**

(54) **PULL CORD POSITIONING DEVICE FOR A WINDOW CURTAIN**

(76) **Inventor:** **Tser Wen Chou**, 1A, 3F, No. 176, Jiankang Rd., Taipei City (TW)

(**) **Term:** **14 Years**

(21) **Appl. No.:** **29/327,475**

(22) **Filed:** **Nov. 6, 2008**

(51) **LOC (9) Cl.** **06-10**

(52) **U.S. Cl.** **D6/581**

(58) **Field of Classification Search** D6/575,
D6/576, 577, 578, 579, 580, 581, 582, 583,
D6/584, 585, 586, 587, 589, 590, 591, 592,
D6/593, 594, 595, 596; 160/168.1, 168.1 V,
160/170, 173, 178.1, 178.2; D13/155, 168;
D14/218, 409; D16/235; 4/506; 52/169.5;
119/498; 156/73.1; 381/152; 442/32; 428/172,
428/192

See application file for complete search history.

(56) **References Cited**

U.S. PATENT DOCUMENTS

D288,765 S *	3/1987	Falkenberg et al.	D6/581
D364,984 S *	12/1995	Voss	D6/581
D377,287 S *	1/1997	Biba	D6/581
D395,973 S *	7/1998	Huang	D6/581
D428,292 S *	7/2000	Anderson	D6/581
D429,588 S *	8/2000	Smederod	D6/580
D440,104 S *	4/2001	Horsten	D6/581

D442,413 S *	5/2001	Ishii	D6/581
D533,004 S *	12/2006	Dekker et al.	D6/581
D569,157 S *	5/2008	Liu	D6/580
D585,225 S *	1/2009	Joosten	D6/581

* cited by examiner

Primary Examiner—Robert M Spear
Assistant Examiner—Barbara B Lohr
(74) *Attorney, Agent, or Firm*—Ming Chow Sinorica, LLC

(57) **CLAIM**

The ornamental design for a pull cord positioning device for a window curtain, as shown and described.

DESCRIPTION

FIG. 1 is a perspective view of a pull cord positioning device for a window curtain;
FIG. 2 is a front view thereof;
FIG. 3 is a rear view thereof;
FIG. 4 is a left side view thereof;
FIG. 5 is a right side view thereof;
FIG. 6 is a top view thereof;
FIG. 7 is a bottom view thereof; and,
FIG. 8 is a rear perspective view of the device and shows the device being mounted on a wall and a pull cord being installed in the device, the broken line forming the pull cord and the wall forming no part of the claim.

1 Claim, 5 Drawing Sheets

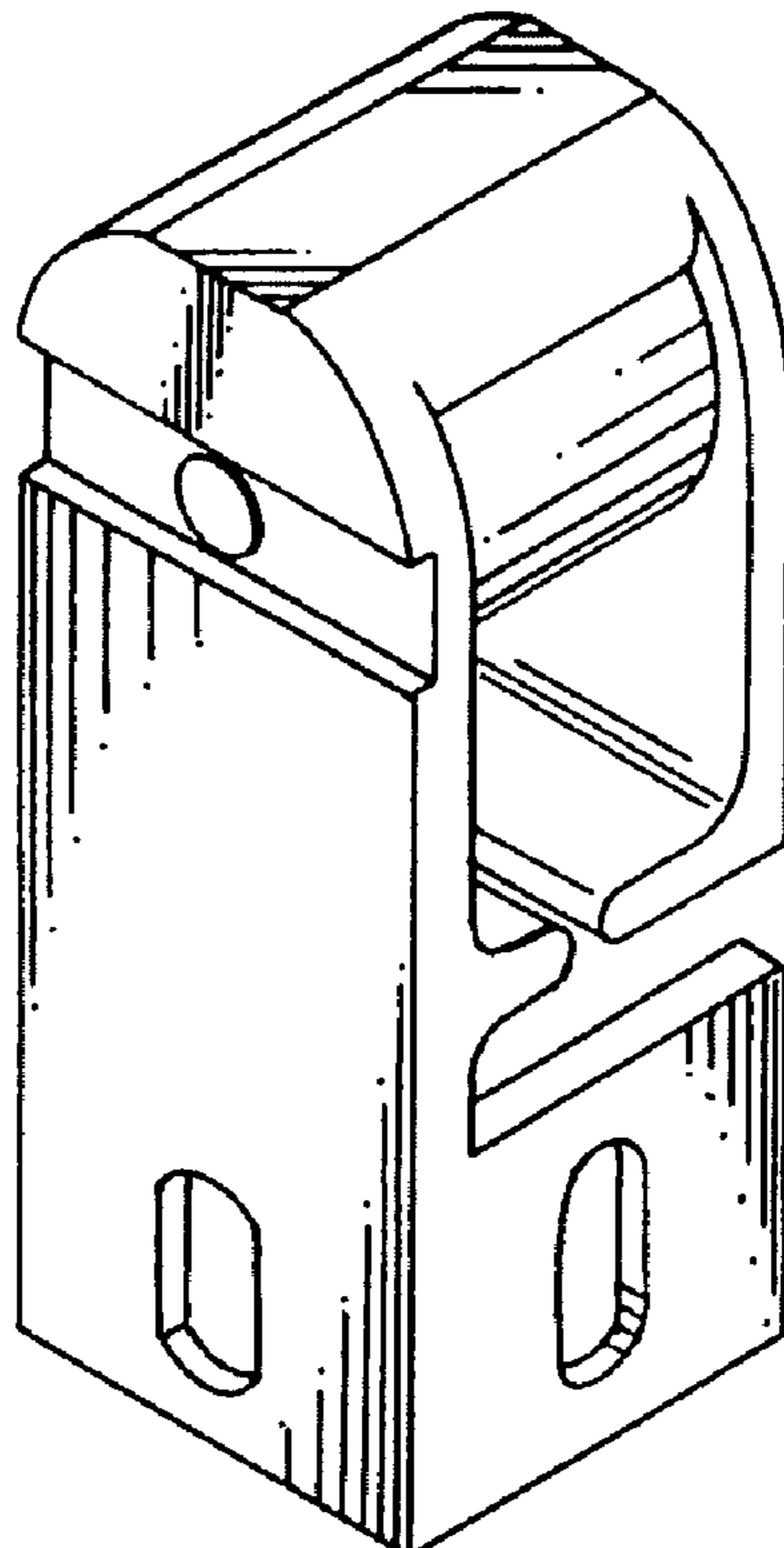

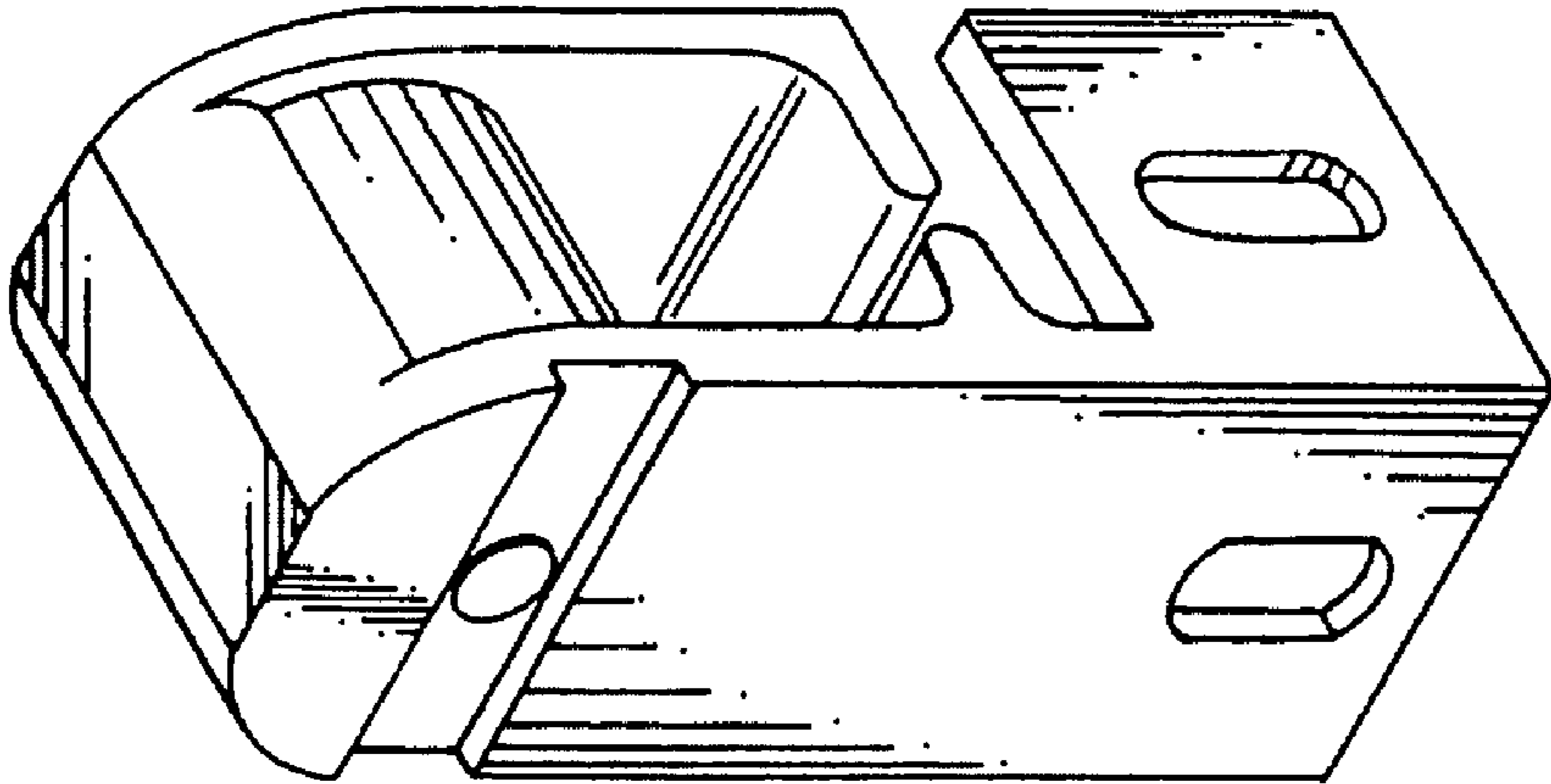

FIG 1

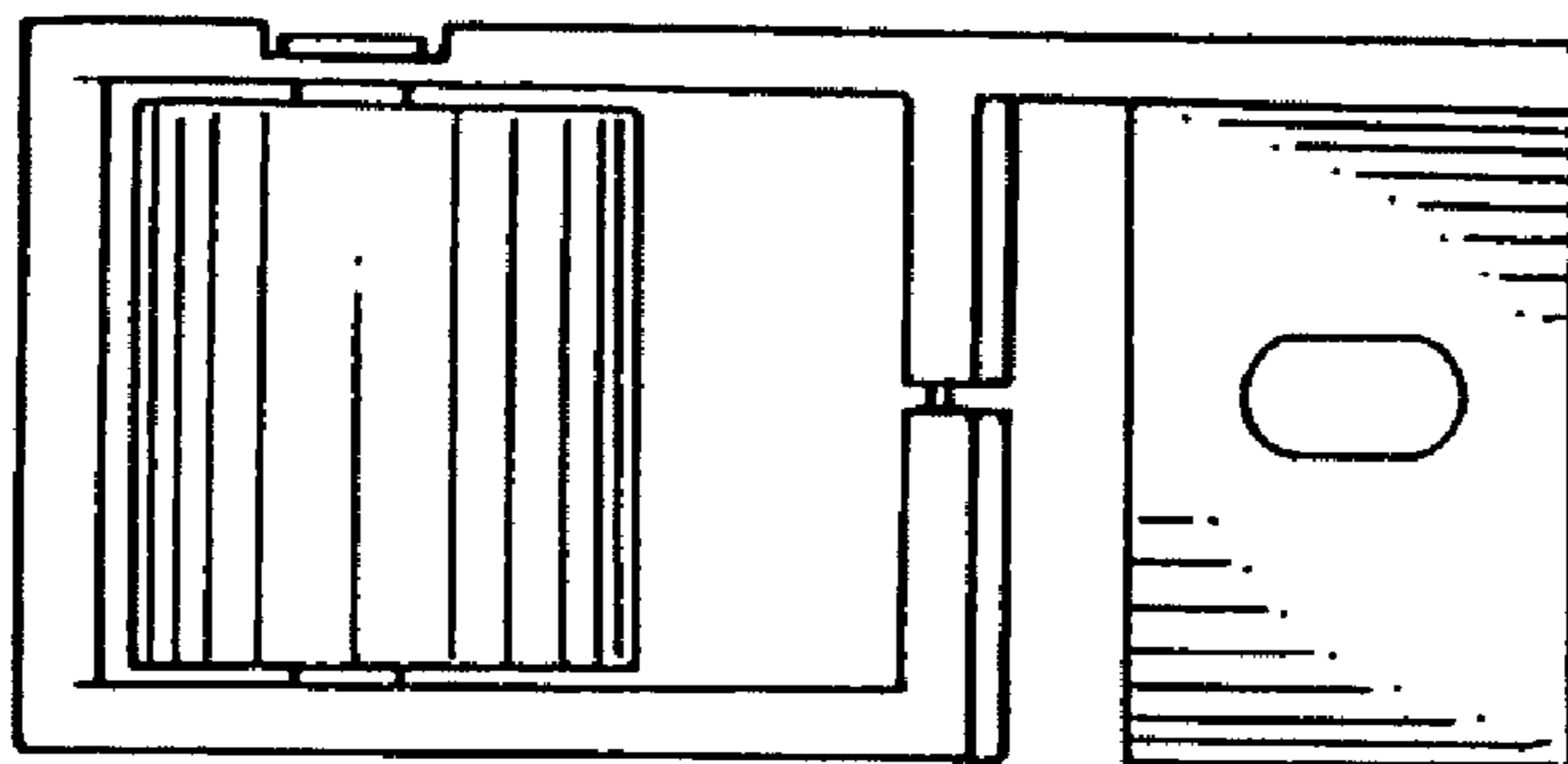

FIG 3

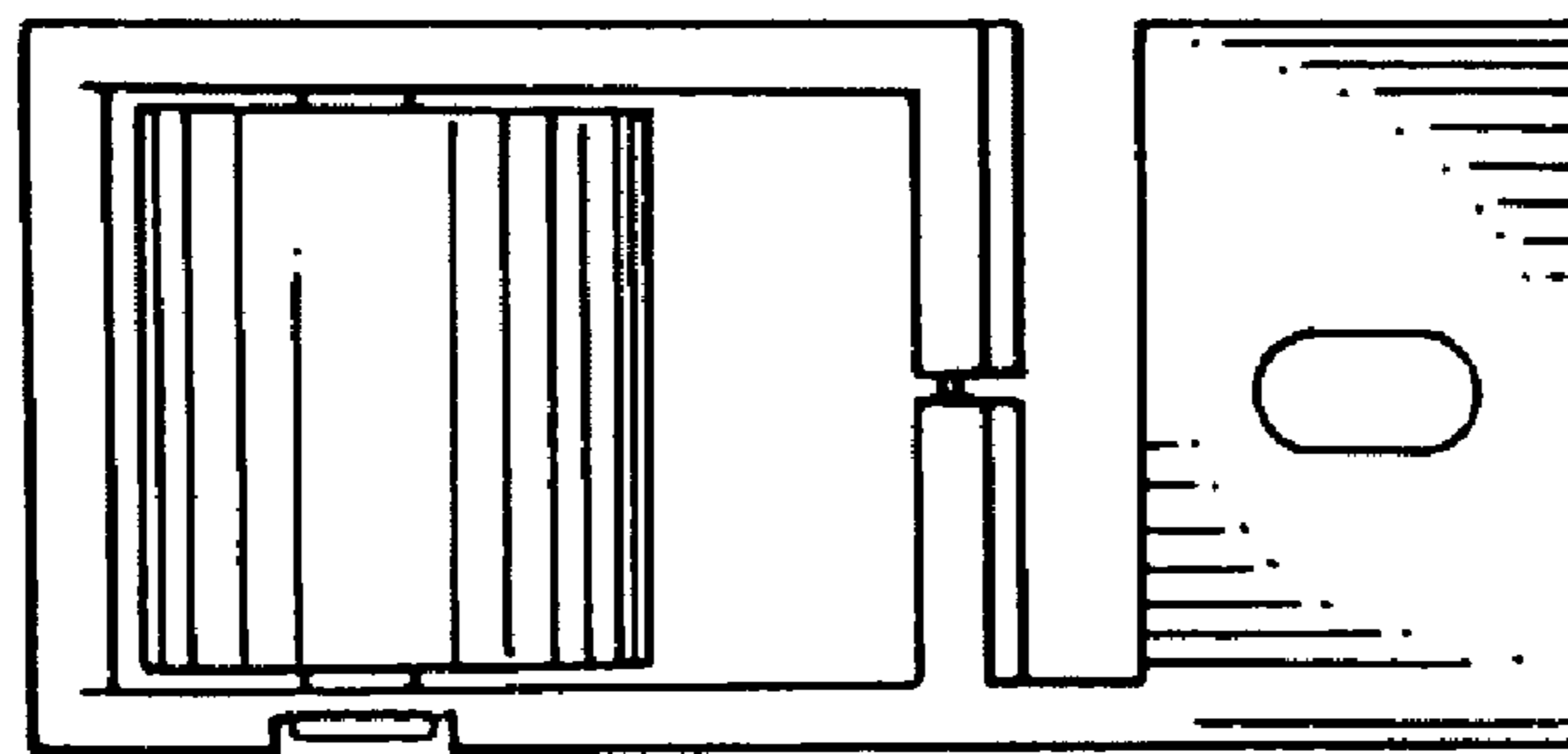

FIG 2

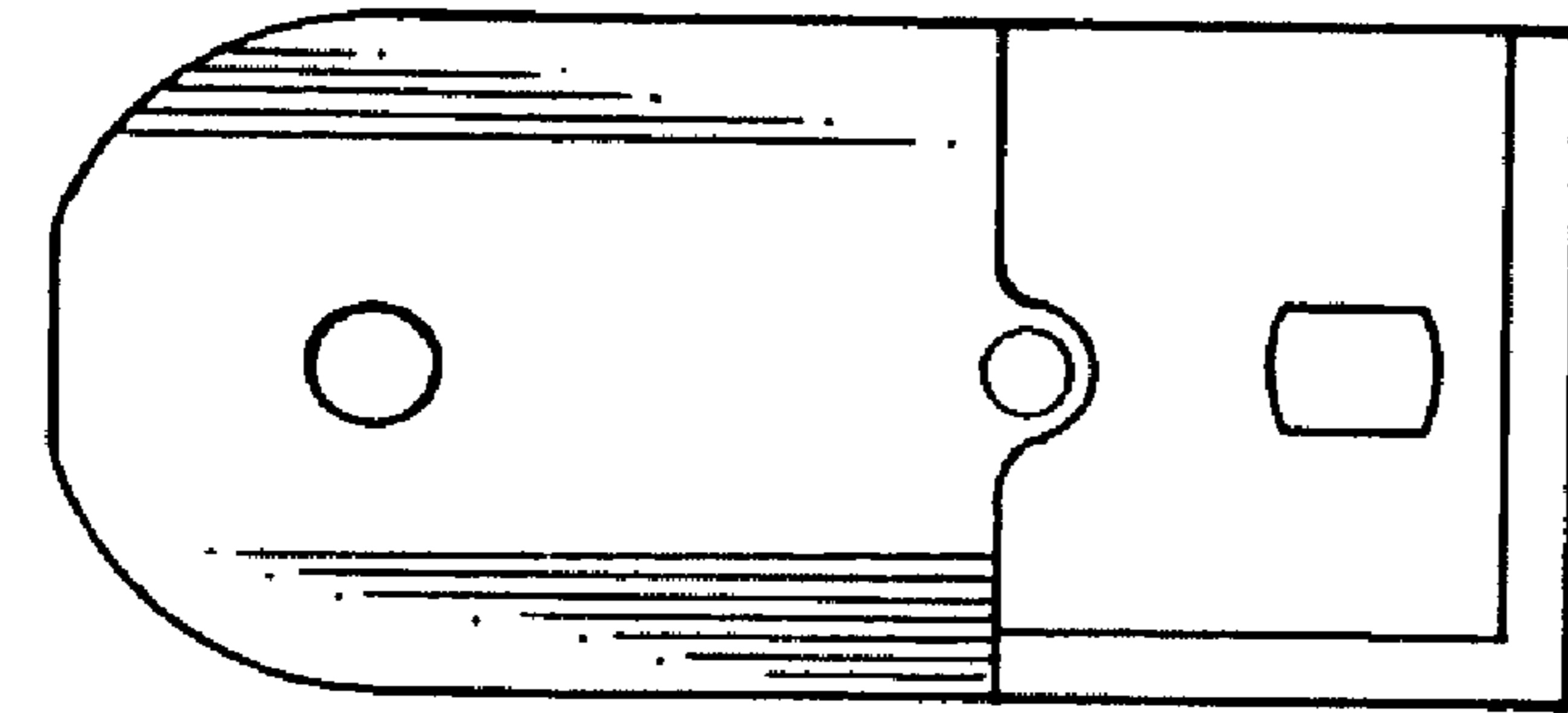

FIG 5

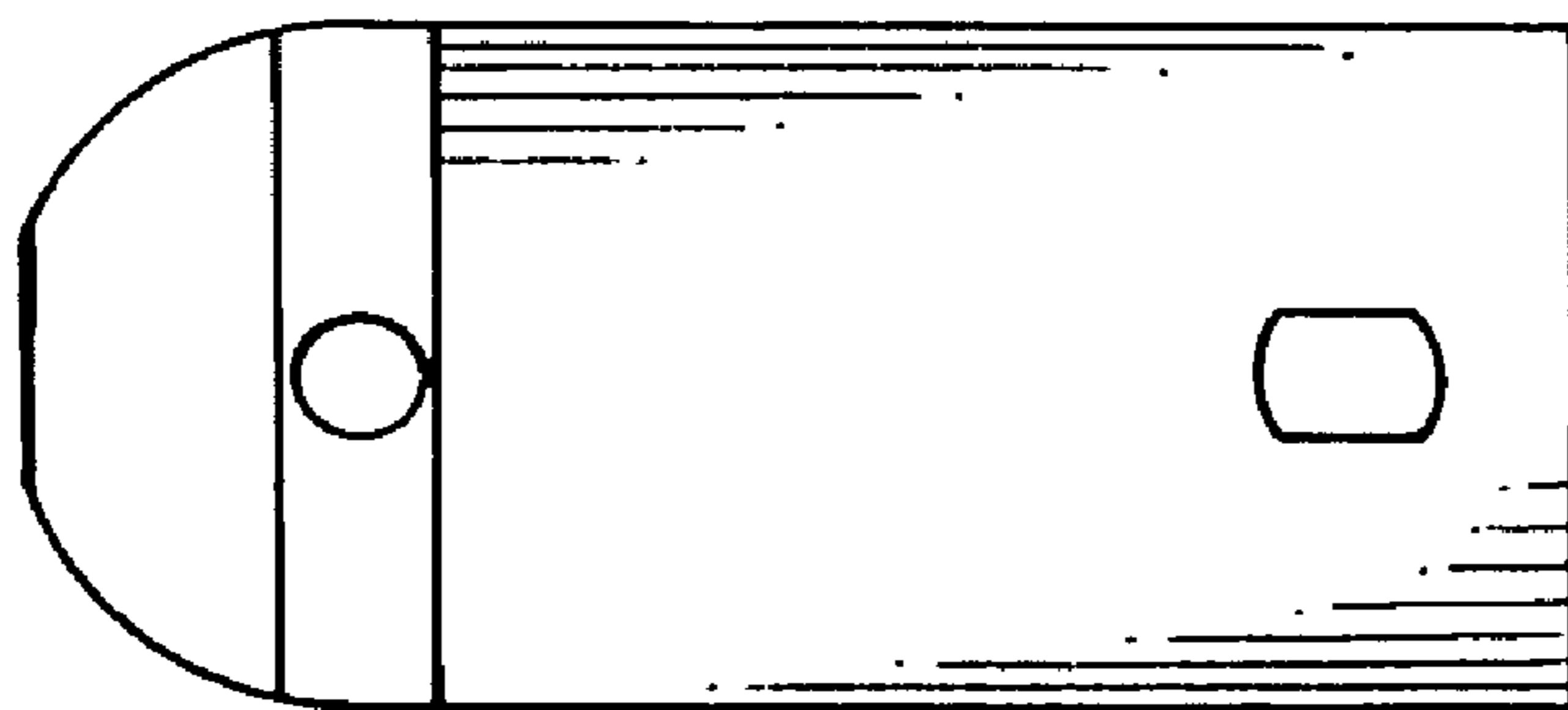

FIG 4

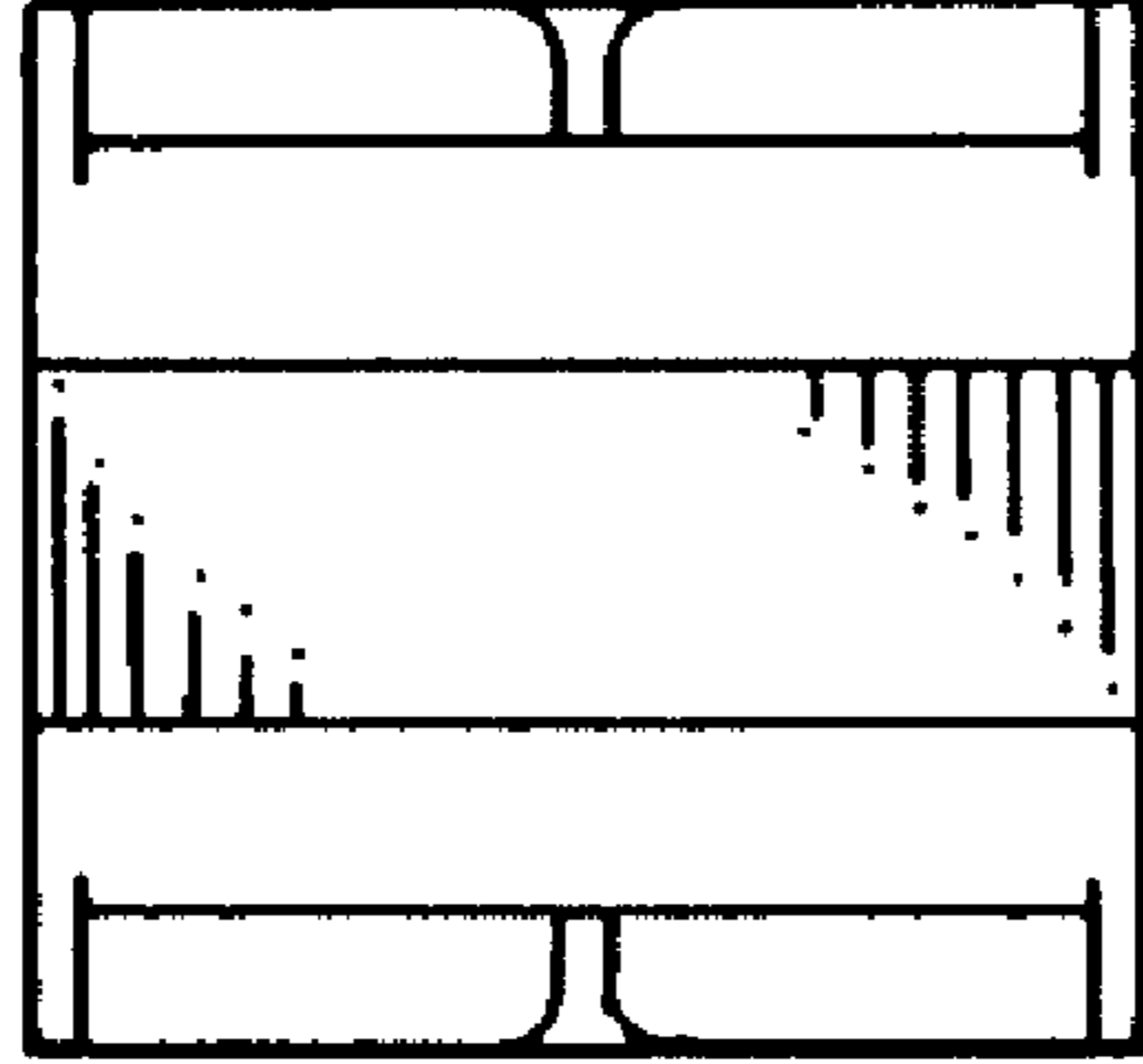

FIG 7

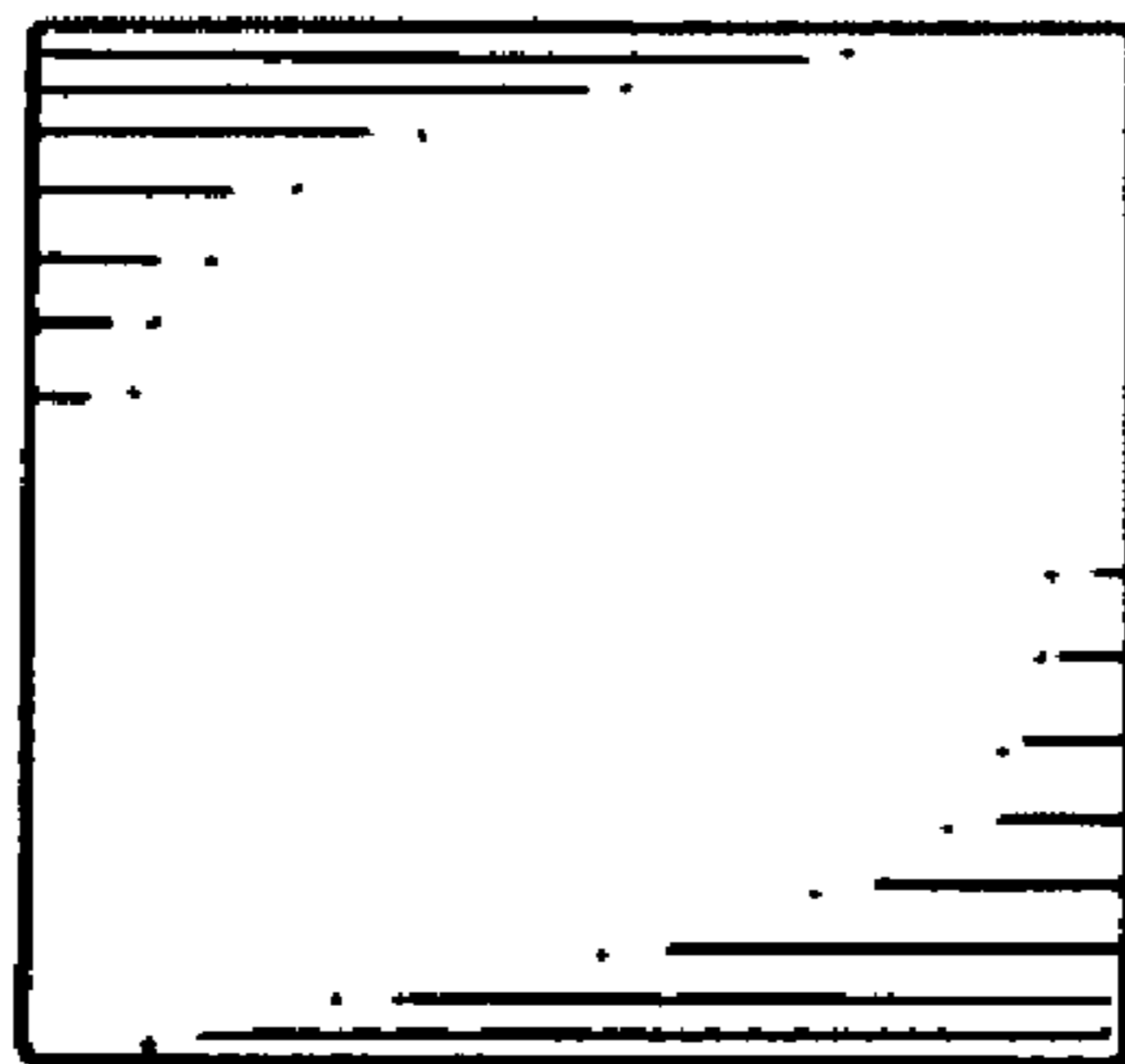

FIG 6

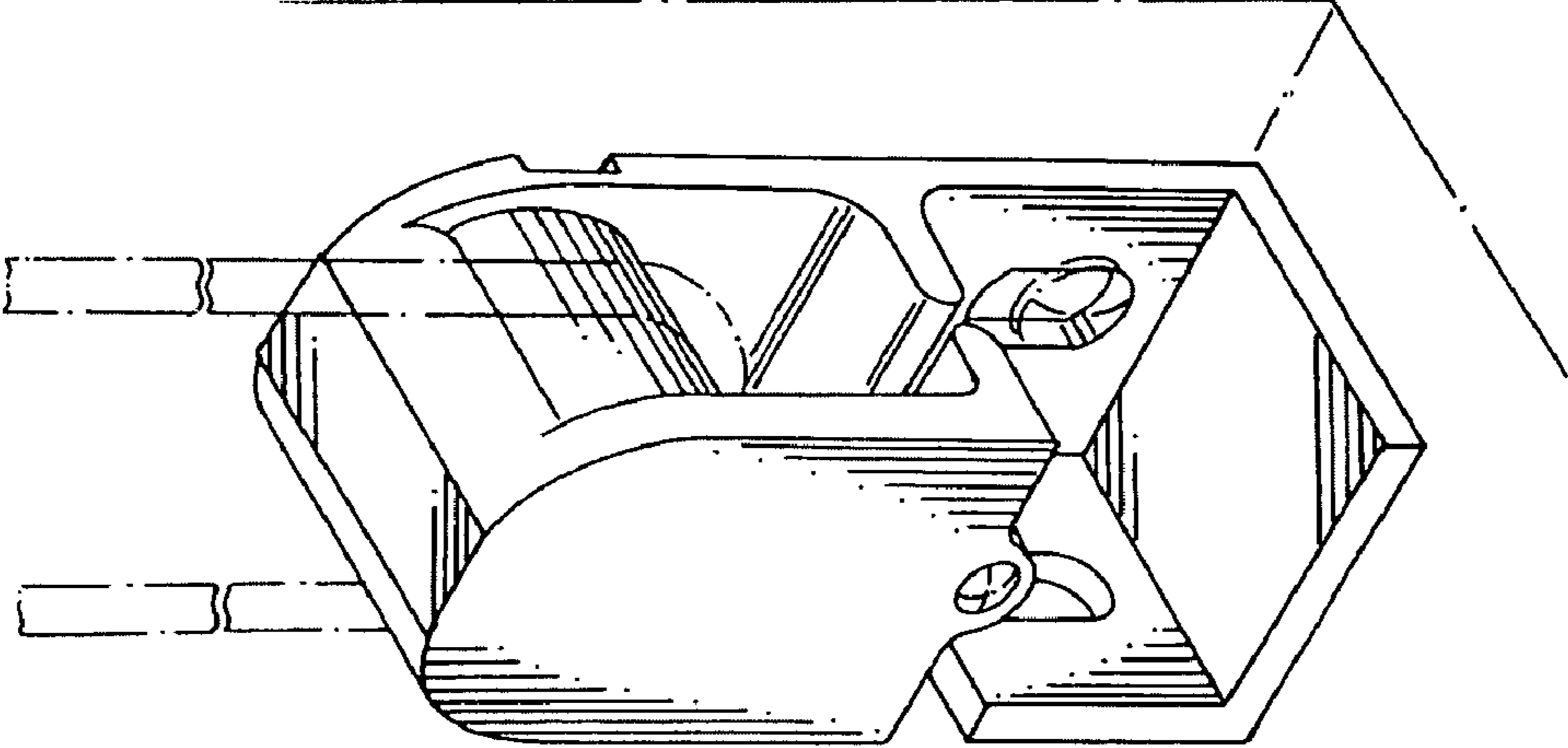

FIG 8