

US00D591944S

(12) **United States Design Patent**
Issler

(10) **Patent No.:** **US D591,944 S**
(45) **Date of Patent:** **** May 12, 2009**

- (54) **OUTSOLE FOR A SHOE**
- (75) Inventor: **David C. Issler**, North Andover, MA (US)
- (73) Assignee: **Columbia Insurance Company**, Omaha, NE (US)
- (**) Term: **14 Years**
- (21) Appl. No.: **29/304,593**
- (22) Filed: **Mar. 5, 2008**
- (51) **LOC (9) Cl.** **02-04**
- (52) **U.S. Cl.** **D2/954; D2/951**
- (58) **Field of Classification Search** D2/902, D2/946-949, 951-960; 36/3 B, 22 R, 24.5, 36/25 R, 28, 32 R, 34 R, 67 A, 59 C
See application file for complete search history.

- D256,518 S 8/1980 Moesle
- 4,231,170 A 11/1980 Griswold
- 4,274,211 A * 6/1981 Funck 36/30 R
- D263,348 S * 3/1982 Cohen D2/954
- D263,518 S * 3/1982 Cohen D2/954
- 4,317,294 A * 3/1982 Goodyear 36/100
- 4,345,387 A * 8/1982 Daswick 36/43
- 4,366,629 A 1/1983 Scherz
- 4,562,652 A 1/1986 Hensler
- D306,793 S * 3/1990 Schwartz D2/954
- 4,908,963 A 3/1990 Krajcir et al.
- 4,995,174 A 2/1991 Hong et al.
- 5,048,203 A 9/1991 Kling
- D321,589 S * 11/1991 Merk et al. D2/954
- 5,185,944 A 2/1993 Okajima

(Continued)

Primary Examiner—Celia A Murphy
(74) *Attorney, Agent, or Firm*—DeLio & Peterson, LLC; David Chen

(56) **References Cited**

U.S. PATENT DOCUMENTS

- 1,433,309 A * 10/1922 Stimpson 36/8.1
- 1,974,543 A 1/1934 Reymond
- D92,670 S * 7/1934 Murray D2/949
- 2,046,217 A 6/1936 Strauss
- 2,074,331 A * 3/1937 Haider 36/59 R
- 2,079,237 A 5/1937 Allard
- 2,090,881 A * 8/1937 Wilson 36/29
- 2,160,768 A 5/1939 Wasser
- 2,344,069 A 3/1944 Wasser
- 2,553,616 A * 5/1951 Walls 36/29
- 2,721,400 A * 10/1955 Israel 36/169
- 3,091,871 A 6/1963 Tronche
- 3,175,310 A 3/1965 MacQuaid
- 3,175,311 A 3/1965 MacQuaid
- 3,191,321 A 6/1965 Brutting
- 3,213,551 A 10/1965 Krauss
- D206,222 S * 11/1966 Mostile D2/924
- 3,407,518 A 10/1968 MacQuaid et al.
- 3,525,165 A 8/1970 Randall, Jr.
- 3,561,142 A 2/1971 Streit, Sr. et al.
- 3,589,037 A * 6/1971 Gallagher 36/44
- D238,832 S * 2/1976 Famolare D2/955
- D254,818 S * 4/1980 Jones D2/961

(57) **CLAIM**

The ornamental design for an outsole for a shoe, as shown and described.

DESCRIPTION

FIG. 1 is a bottom perspective view of an outsole for a shoe showing my new design;
FIG. 2 is a bottom view thereof;
FIG. 3 is a left side view thereof;
FIG. 4 is a right side view thereof;
FIG. 5 is a front view thereof; and,
FIG. 6 is a rear view thereof.

The broken lines shown in the arch area of FIGS. 1-4 represent boundaries of the design with the lines themselves and the areas within them forming no part of the claim.

1 Claim, 4 Drawing Sheets

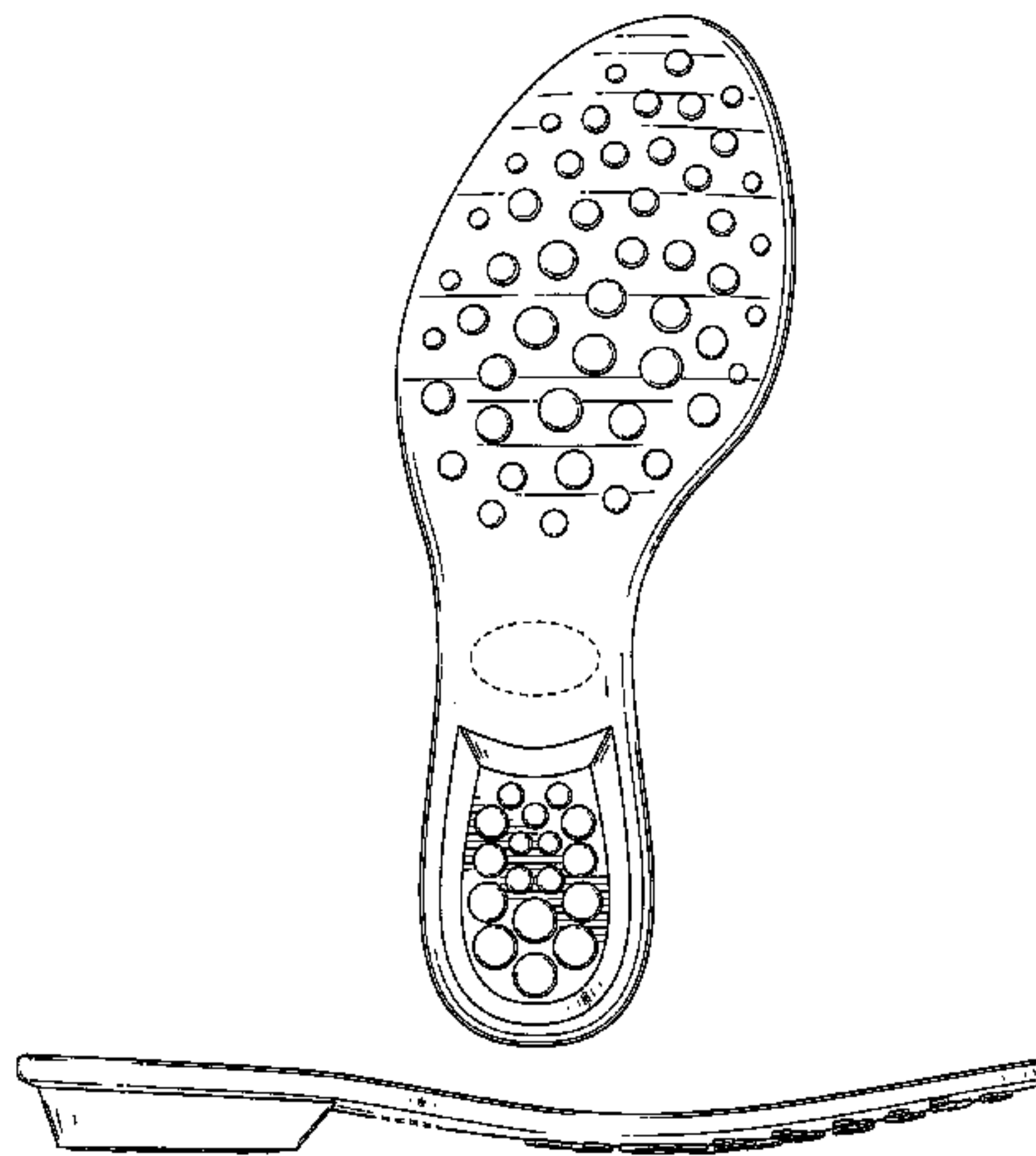

US D591,944 S

Page 2

U.S. PATENT DOCUMENTS

D335,953 S	6/1993	Tyng		D487,837 S *	3/2004	McClaskie	D2/954
D345,453 S	3/1994	Carpenter		D487,838 S *	3/2004	McClaskie	D2/954
5,499,459 A	3/1996	Tomaro		D490,223 S *	5/2004	McClaskie	D2/954
5,526,584 A	6/1996	Bleimhofer et al.		D500,190 S *	12/2004	Della Valle	D2/954
D381,494 S	7/1997	Anderson		D501,707 S	2/2005	Nakano		
D384,798 S	10/1997	Gray		D509,646 S *	9/2005	Della Valle	D2/923
5,738,937 A	4/1998	Baychar		D511,037 S *	11/2005	Della Valle	D2/923
D402,449 S	12/1998	Robinson et al.		D511,610 S *	11/2005	Della Valle	D2/908
D417,945 S *	12/1999	Merceron	D511,611 S *	11/2005	Della Valle	D2/923
6,050,002 A *	4/2000	Meschan	D513,836 S *	1/2006	Magro et al.	D2/896
D424,792 S *	5/2000	Briand	D514,283 S *	2/2006	O'Connor	D2/896
D430,968 S	9/2000	Carroll		D520,719 S *	5/2006	Della Valle	D2/908
6,161,315 A	12/2000	Dalton		D527,513 S *	9/2006	Della Valle	D2/919
D437,676 S *	2/2001	Ferrer	D538,518 S *	3/2007	Della Valle	D2/907
D442,767 S *	5/2001	Della Valle	D541,021 S *	4/2007	McClaskie	D2/954
D444,620 S *	7/2001	Della Valle	D543,015 S *	5/2007	Della Valle	D2/907
D446,635 S *	8/2001	Pollastrelli	D559,510 S *	1/2008	McClaskie	D2/954
D448,544 S *	10/2001	Della Valle	D560,053 S *	1/2008	McClaskie	D2/954
D467,061 S *	12/2002	Della Valle	D560,332 S *	1/2008	Della Valle	D2/923
D468,081 S *	1/2003	Recchi et al.	D560,334 S *	1/2008	Della Valle	D2/956
D468,083 S	1/2003	Morais		D560,888 S *	2/2008	Della Valle	D2/954
D471,695 S *	3/2003	Valle	D561,987 S *	2/2008	Gerber	D2/962
D474,003 S *	5/2003	Della Valle	D562,538 S *	2/2008	Della Valle	D2/956
D483,555 S	12/2003	Robinson, Jr. et al.		D563,084 S *	3/2008	Della Valle	D2/956
D485,973 S *	2/2004	Adams	D566,934 S *	4/2008	Della Valle	D2/954
6,691,360 B2 *	2/2004	Mukherjee et al.	D567,481 S *	4/2008	Hoyt	D2/896
				D571,987 S *	7/2008	Della Valle	D2/954

* cited by examiner

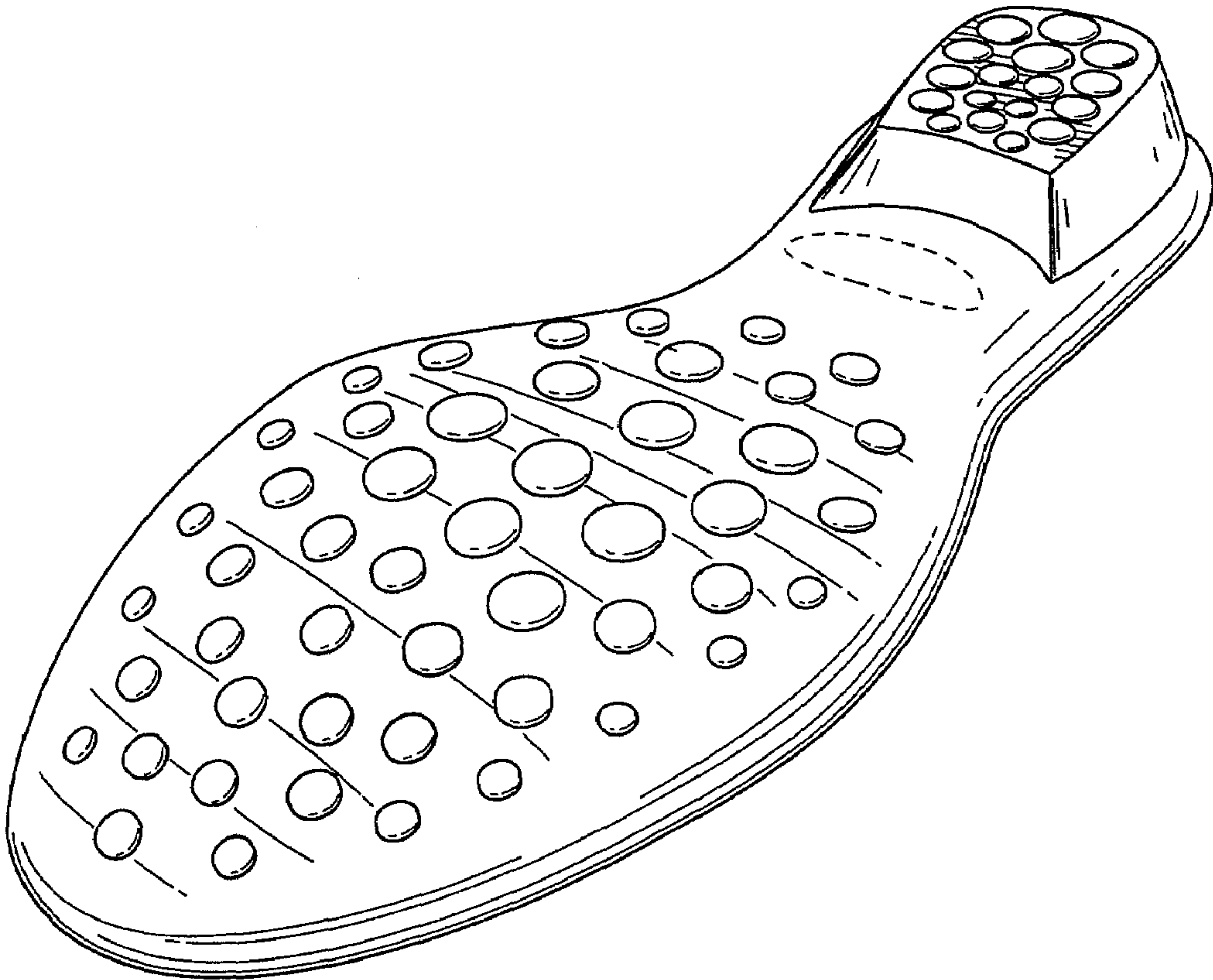

FIG. 1

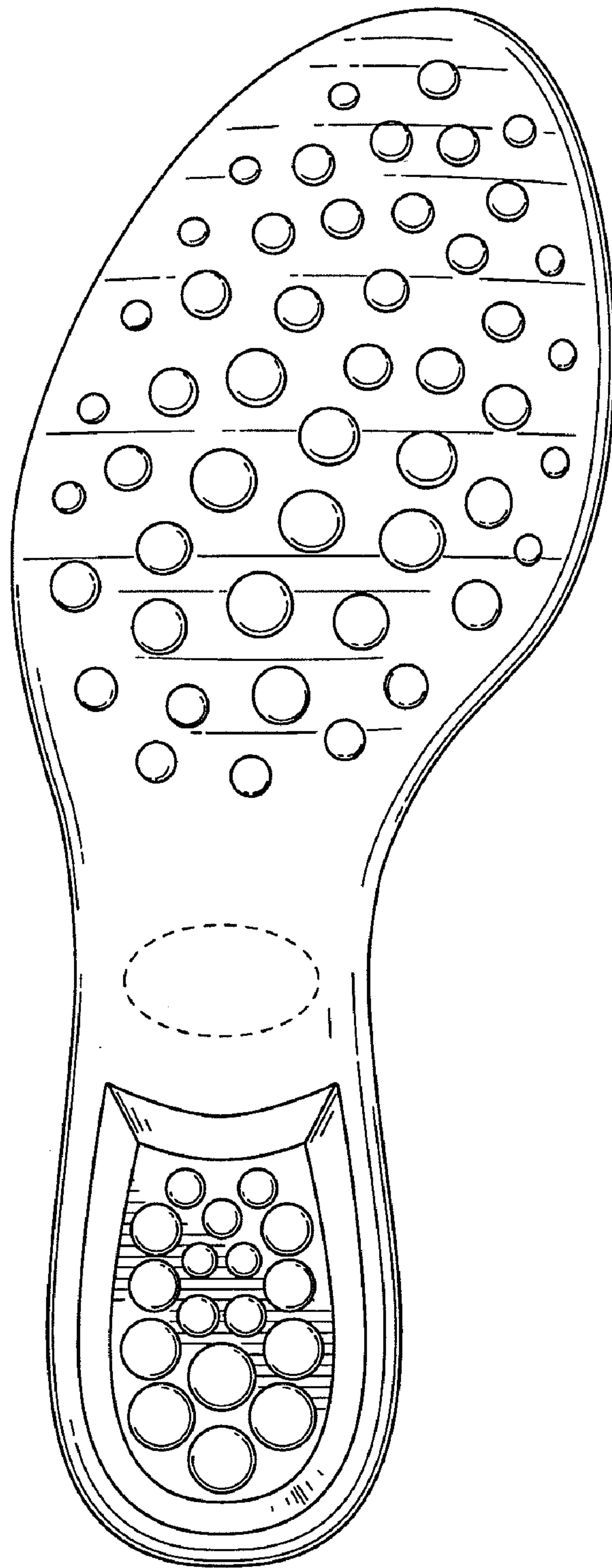

FIG. 2



FIG. 3



FIG. 4



FIG. 5

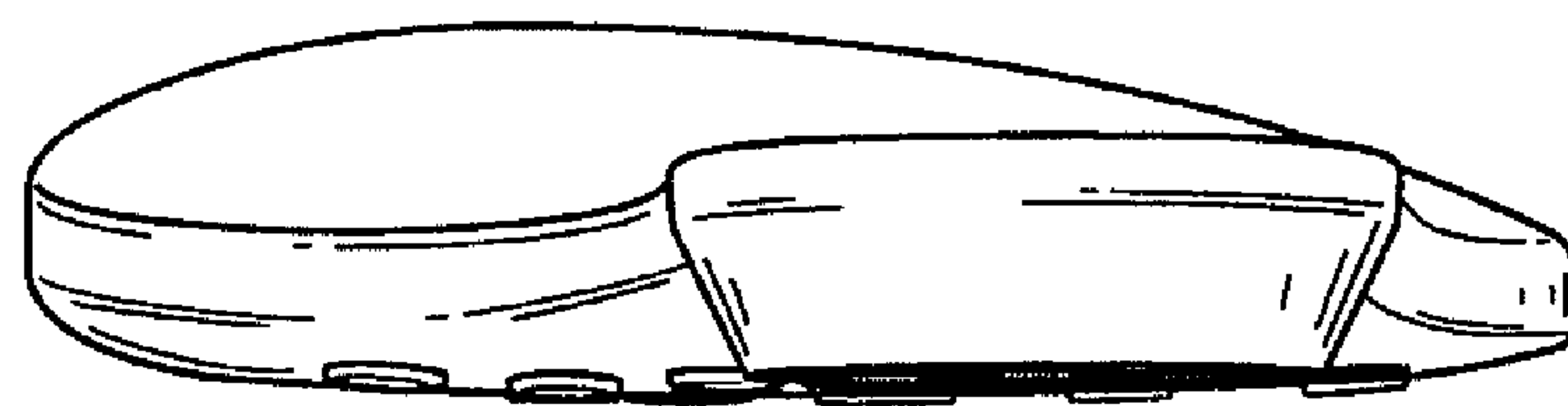

FIG. 6