

US00D591937S

(12) **United States Design Patent**
Frederiksen et al.

(10) **Patent No.:** **US D591,937 S**

(45) **Date of Patent:** **** May 12, 2009**

(54) **SANDAL**

(76) Inventors: **Ben Frederiksen**, 5486 McFadden Ave.,
Huntington Beach, CA (US) 92649;
Gayle Trenberth, 5486 McFadden Ave.,
Huntington Beach, CA (US) 92649

(**) Term: **14 Years**

(21) Appl. No.: **29/321,760**

(22) Filed: **Jul. 23, 2008**

(51) **LOC (9) Cl.** **02-04**

(52) **U.S. Cl.** **D2/919**

(58) **Field of Classification Search** D2/896-900,
D2/903, 916-925, 946, 952, 969, 971; 36/45,
36/11.5, 8.1, 77 M, 77 R, 83, 7
See application file for complete search history.

D419,283 S 1/2000 Coito
D420,785 S * 2/2000 Perez D2/916
6,116,253 A 9/2000 Armstrong
6,151,801 A * 11/2000 Frederiksen et al. 36/11.5
6,226,893 B1 5/2001 Schlamp et al.
6,298,580 B1 * 10/2001 Tadayon 36/11.5
D456,124 S 4/2002 Ford
D473,018 S 4/2003 Ford
D481,828 S * 11/2003 Goldberg et al. D28/56
6,678,971 B2 * 1/2004 Brooks 36/94
D558,959 S 1/2008 Kalinsky
D564,733 S 3/2008 Leon
D575,484 S 8/2008 Kalinsky
D581,148 S 11/2008 Kalinsky
2003/0145492 A1 * 8/2003 Brooks 36/94

* cited by examiner

Primary Examiner—Stella M Reid
Assistant Examiner—Rashida C McCoy
(74) *Attorney, Agent, or Firm*—Haynes & Boone, L.L.P.

(56) **References Cited**

U.S. PATENT DOCUMENTS

1,867,679 A 7/1932 Riehle et al.
2,506,308 A 5/1950 Maynier
2,740,207 A * 4/1956 Starensier 602/31
2,751,693 A 6/1956 Baker
2,808,662 A 10/1957 Webb
4,207,880 A 6/1980 Zinkovich
D260,047 S 8/1981 Heinz
D271,156 S 11/1983 Williamson
D343,947 S 2/1994 Coito et al.
D345,045 S 3/1994 Atkins et al.
D354,843 S 1/1995 Atkins et al.
5,802,737 A 9/1998 Beppu
5,870,837 A * 2/1999 Poulos 36/11.5
D409,824 S 5/1999 Byrd
5,946,823 A * 9/1999 Yates 36/11.5

(57) **CLAIM**

The ornamental design for a sandal, as shown and described.

DESCRIPTION

FIG. 1 is an upper left front perspective view of a sandal showing our new design;
FIG. 2 is a front elevation view thereof;
FIG. 3 is a left side elevation view thereof;
FIG. 4 is a rear elevation view thereof;
FIG. 5 is a right side elevation view thereof;
FIG. 6 is a top plan view thereof; and,
FIG. 7 is a bottom plan view thereof.

1 Claim, 4 Drawing Sheets

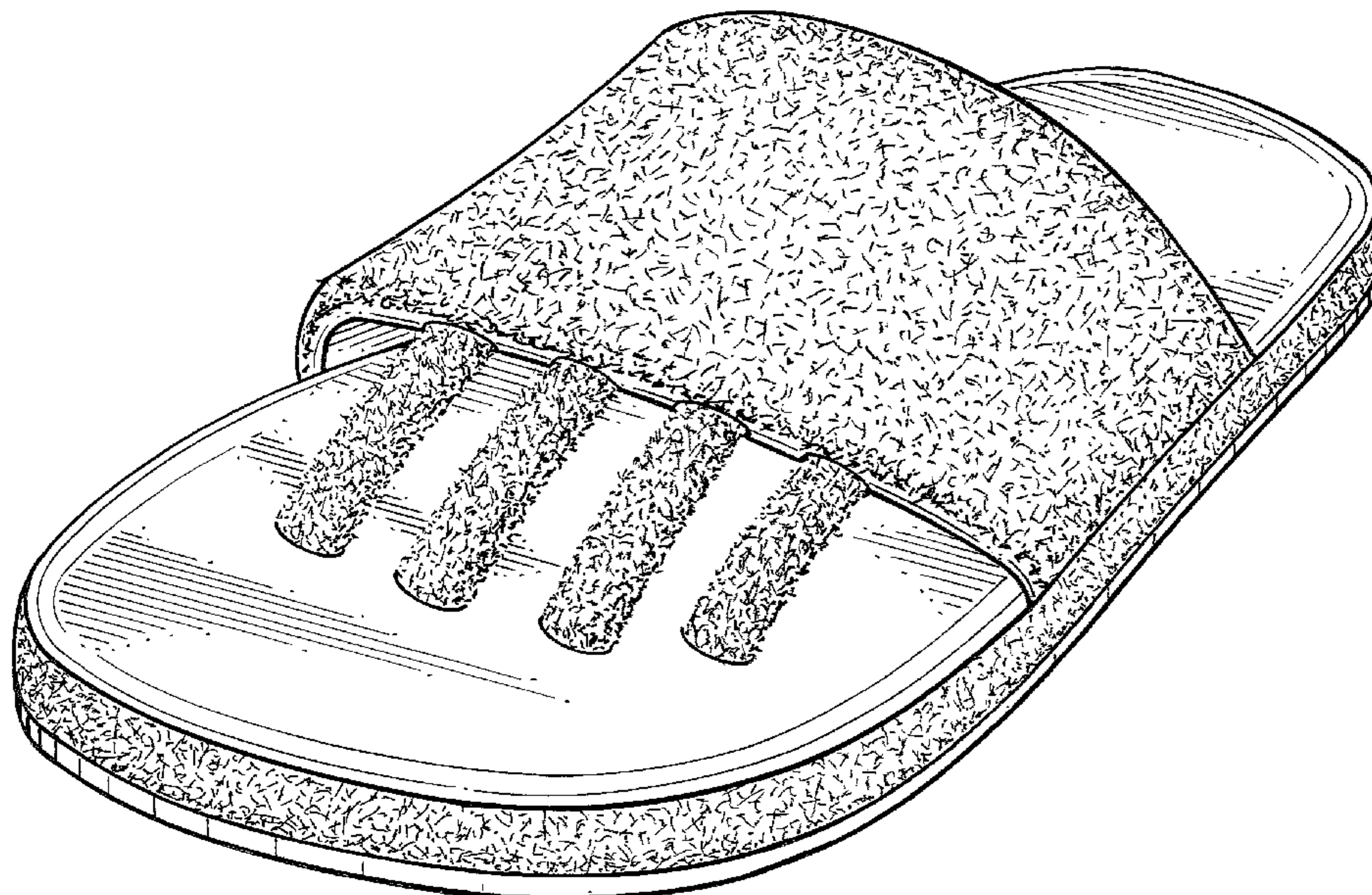

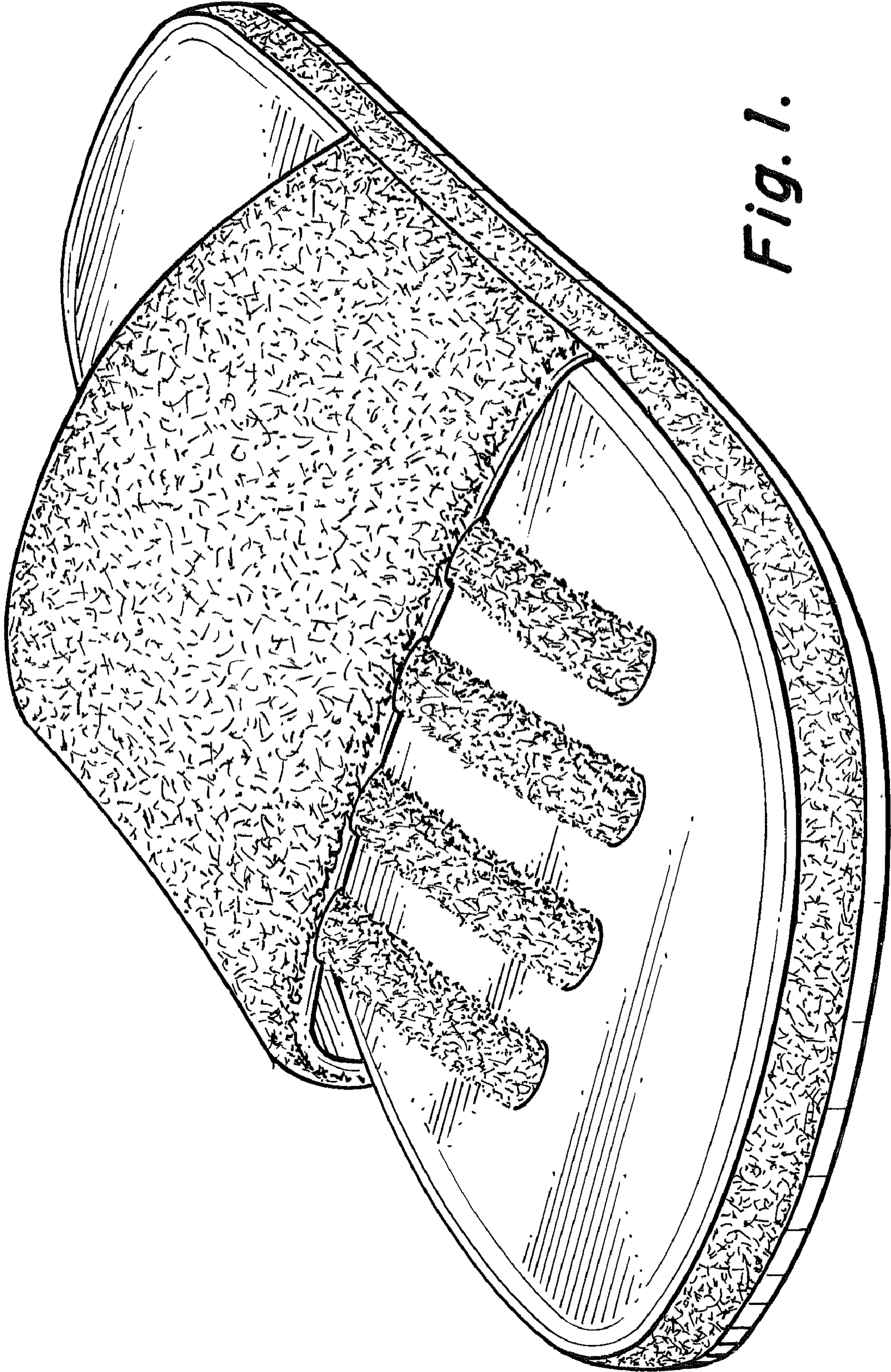

Fig. 1.

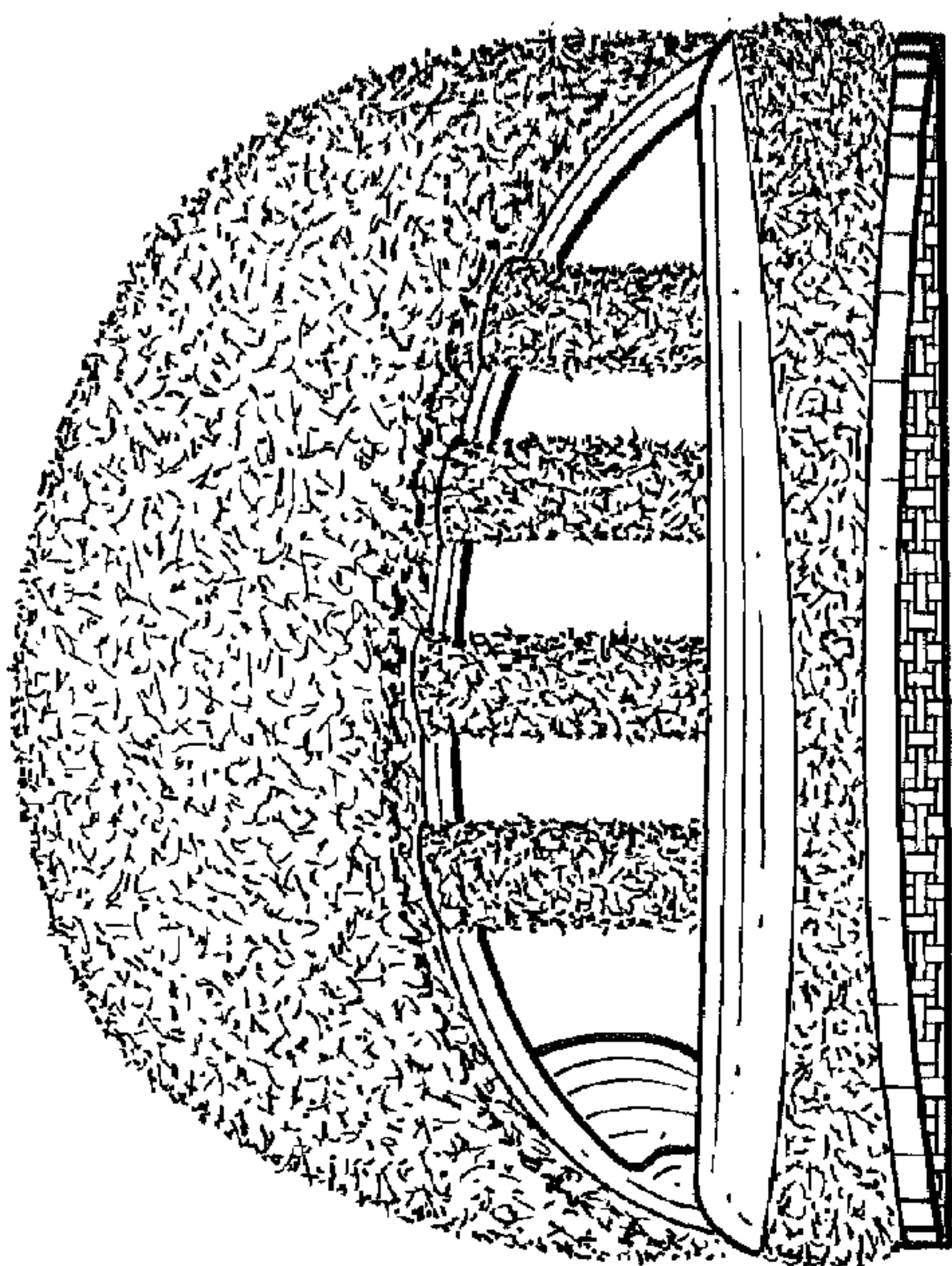

Fig. 2.

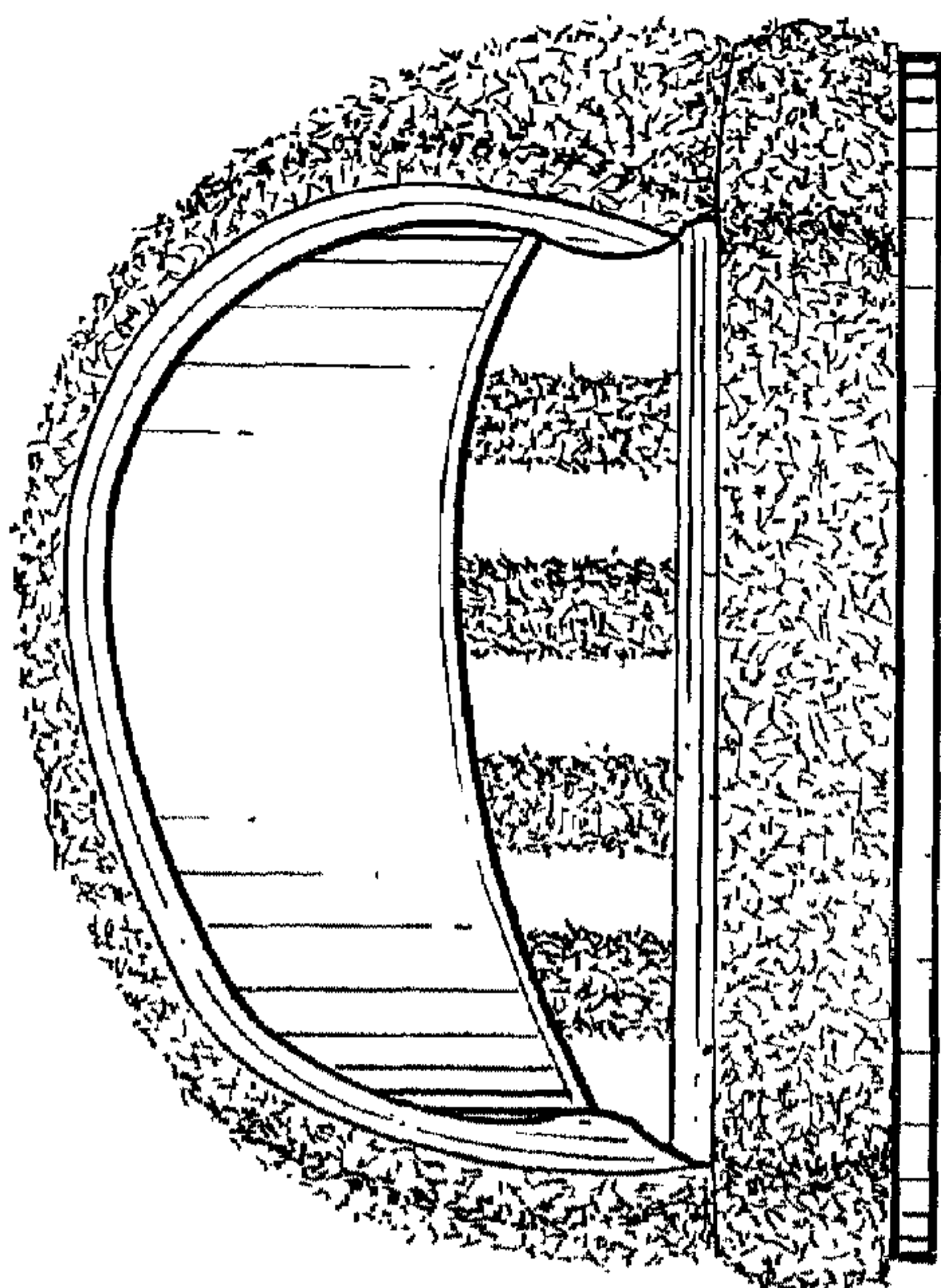

Fig. 4.

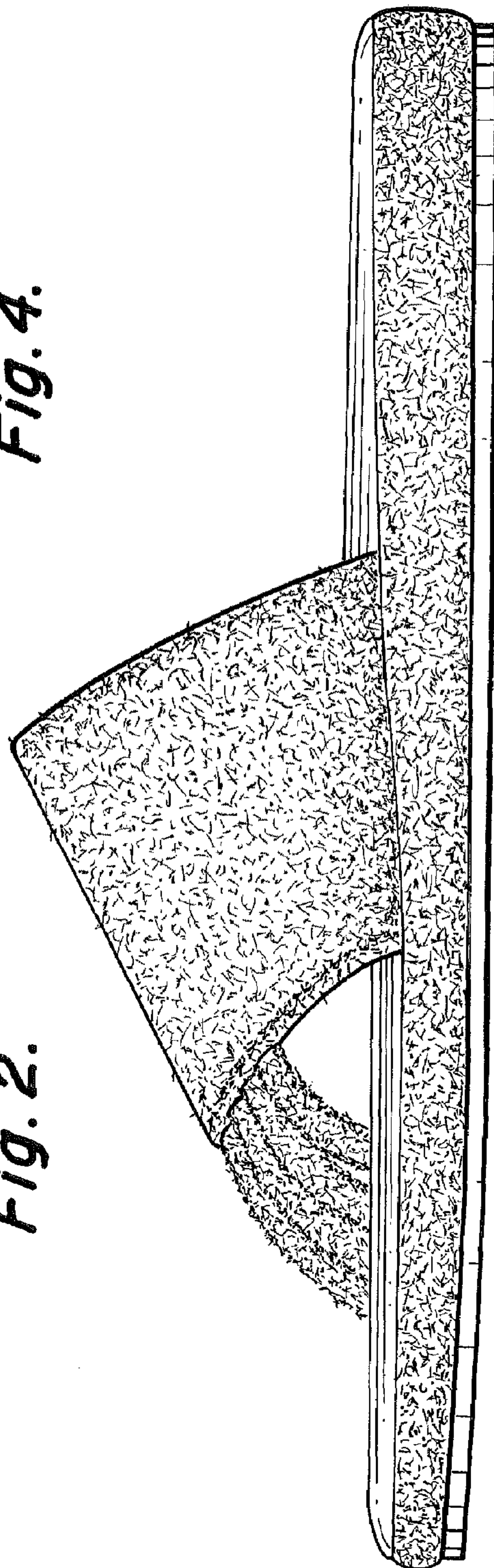

Fig. 3.

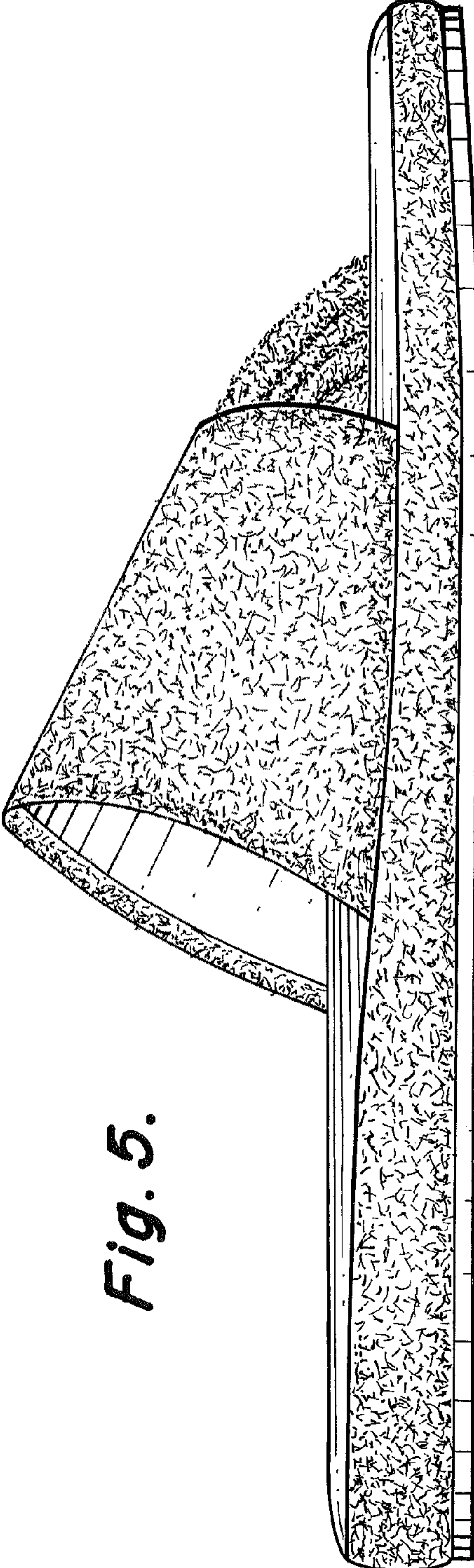

Fig. 5.

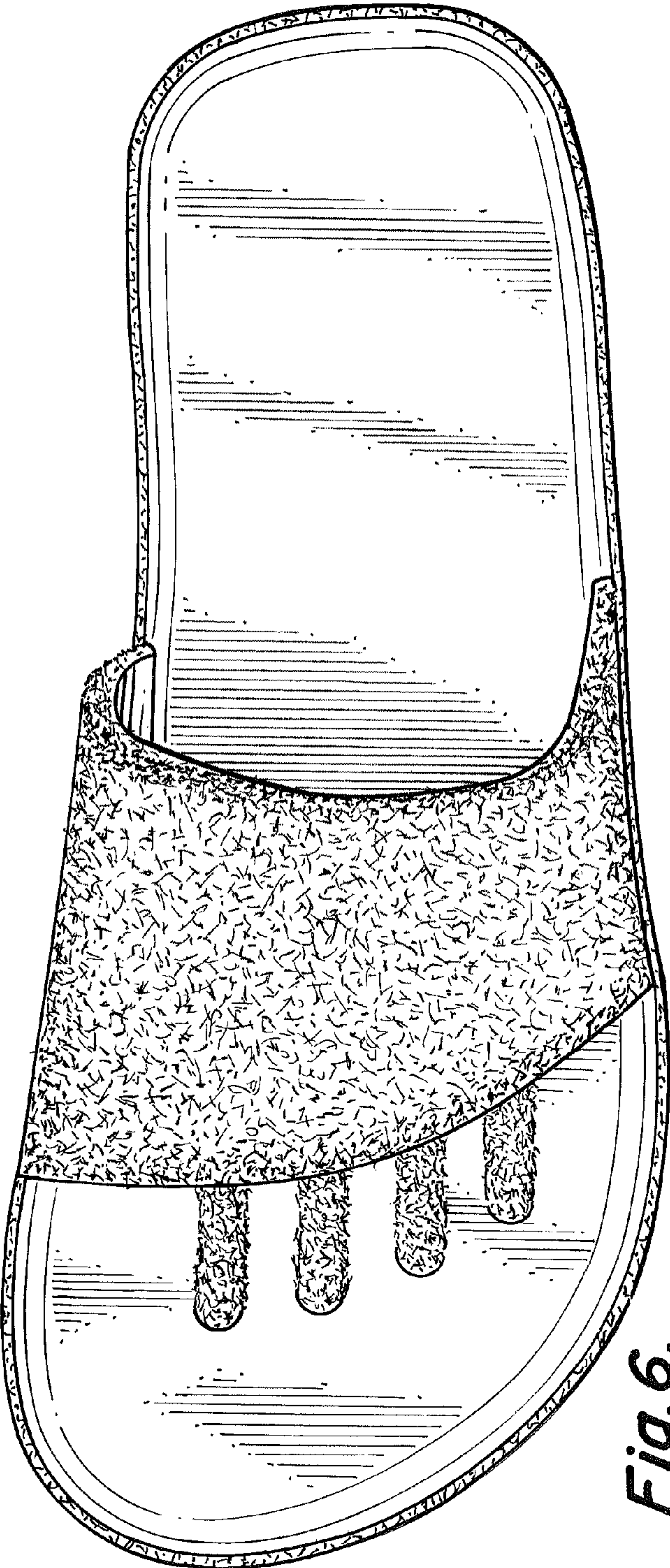

Fig. 6.

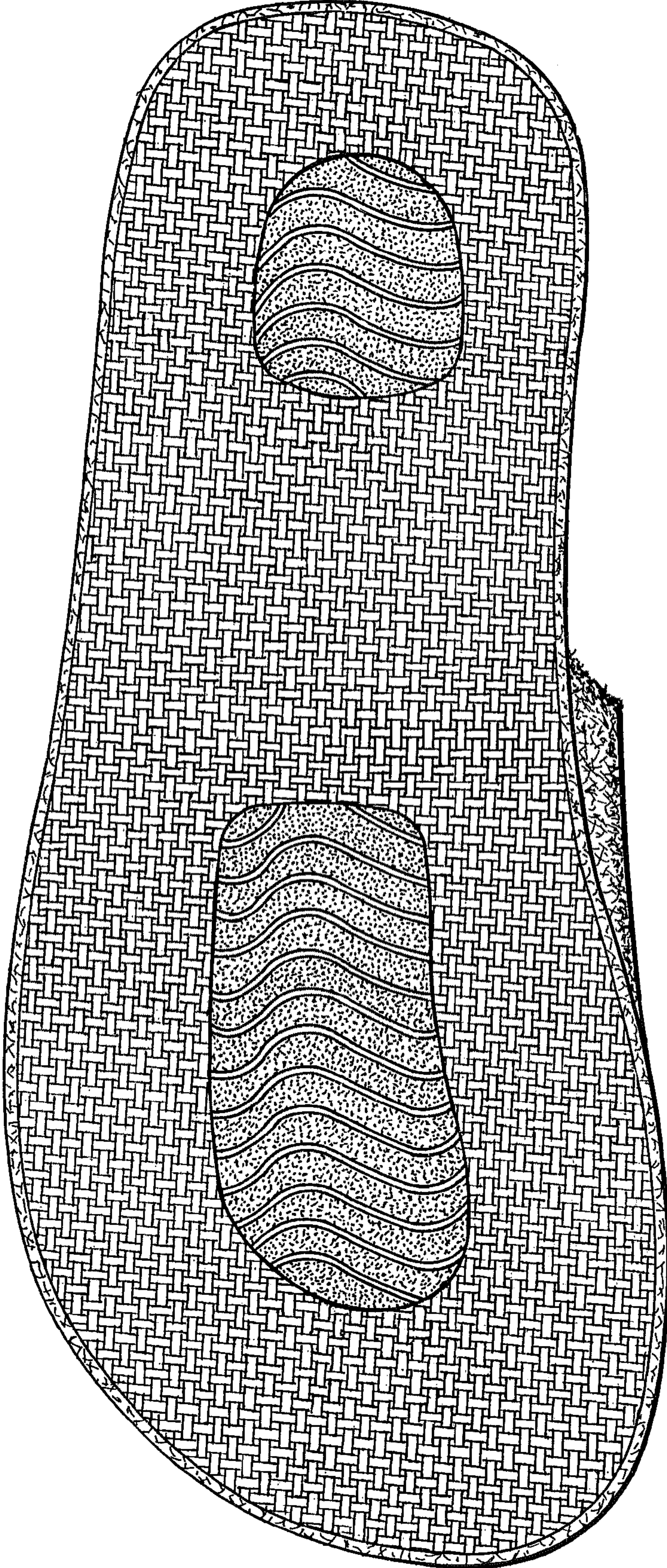

Fig. 7.