



US00D591936S

(12) **United States Design Patent**  
**Frederiksen et al.**

(10) **Patent No.:** **US D591,936 S**

(45) **Date of Patent:** **\*\* May 12, 2009**

(54) **SANDAL**

(76) Inventors: **Ben Frederiksen**, 5486 McFadden Ave.,  
Huntingdon Beach, CA (US) 92469;  
**Gayle Trenberth**, 5486 McFadden Ave.,  
Huntington Beach, CA (US) 92649

(\*\*) Term: **14 Years**

(21) Appl. No.: **29/321,758**

(22) Filed: **Jul. 23, 2008**

(51) **LOC (9) Cl.** ..... **02-04**

(52) **U.S. Cl.** ..... **D2/917**

(58) **Field of Classification Search** ..... D2/896-900,  
D2/903, 916-925, 946, 969, 971; 36/45,  
36/11.5, 8.1, 77 M, 77 R, 83, 7  
See application file for complete search history.

D419,283 S 1/2000 Coito  
D420,785 S \* 2/2000 Perez ..... D2/916  
6,116,253 A 9/2000 Armstrong  
6,151,801 A \* 11/2000 Frederiksen et al. .... 36/11.5  
6,226,893 B1 5/2001 Schlamp et al.  
6,298,580 B1 \* 10/2001 Tadayon ..... 36/11.5  
D456,124 S 4/2002 Ford  
D473,018 S 4/2003 Ford  
D481,828 S \* 11/2003 Goldberg et al. .... D28/56  
6,678,971 B2 \* 1/2004 Brooks ..... 36/94  
D558,959 S 1/2008 Kalinsky  
D564,733 S 3/2008 Leon  
D575,484 S 8/2008 Kalinsky  
D581,148 S 11/2008 Kalinsky  
2003/0145492 A1 \* 8/2003 Brooks ..... 36/94

\* cited by examiner

*Primary Examiner*—Stella M Reid

*Assistant Examiner*—Rashida C McCoy

(74) *Attorney, Agent, or Firm*—Haynes & Boone, LLP.

(56) **References Cited**

U.S. PATENT DOCUMENTS

1,867,679 A 7/1932 Riehle et al.  
2,506,308 A 5/1950 Maynier  
2,740,207 A \* 4/1956 Starensier ..... 602/31  
2,751,693 A 6/1956 Baker  
2,808,662 A 10/1957 Webb  
4,207,880 A 6/1980 Zinkovich  
D260,047 S 8/1981 Heinz  
D271,156 S 11/1983 Williamson  
D343,947 S 2/1994 Coito et al.  
D345,045 S 3/1994 Atkins et al.  
D354,843 S 1/1995 Atkins et al.  
5,802,737 A 9/1998 Beppu  
5,870,837 A \* 2/1999 Poulos ..... 36/11.5  
D409,824 S 5/1999 Byrd  
5,946,823 A \* 9/1999 Yates ..... 36/11.5

(57) **CLAIM**

The ornamental design for a sandal, as shown and described.

**DESCRIPTION**

FIG. 1 is an upper left front perspective view of a sandal showing our new design;

FIG. 2 is a front elevation view thereof;

FIG. 3 is a left side elevation view thereof;

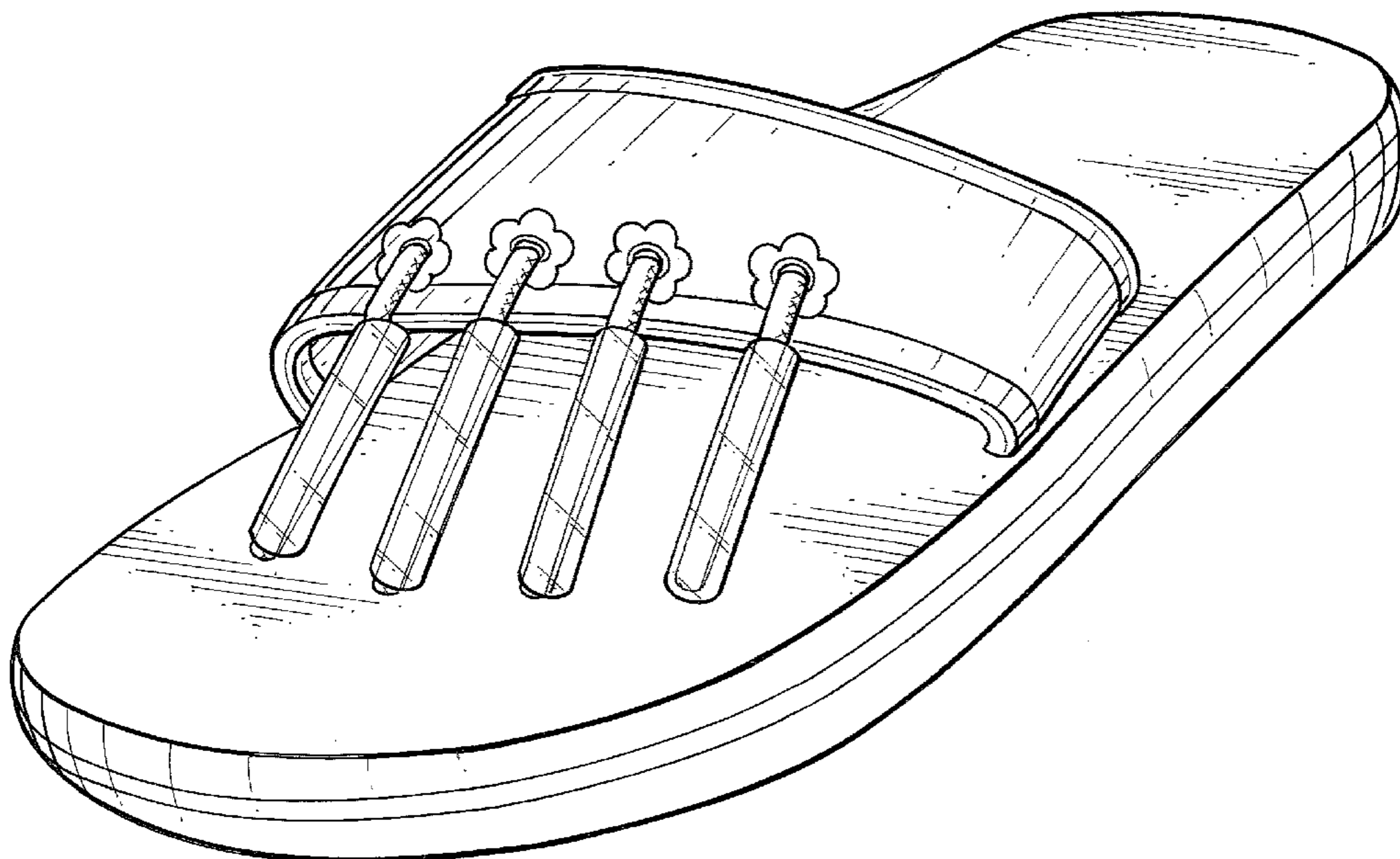
FIG. 4 is a rear elevation view thereof;

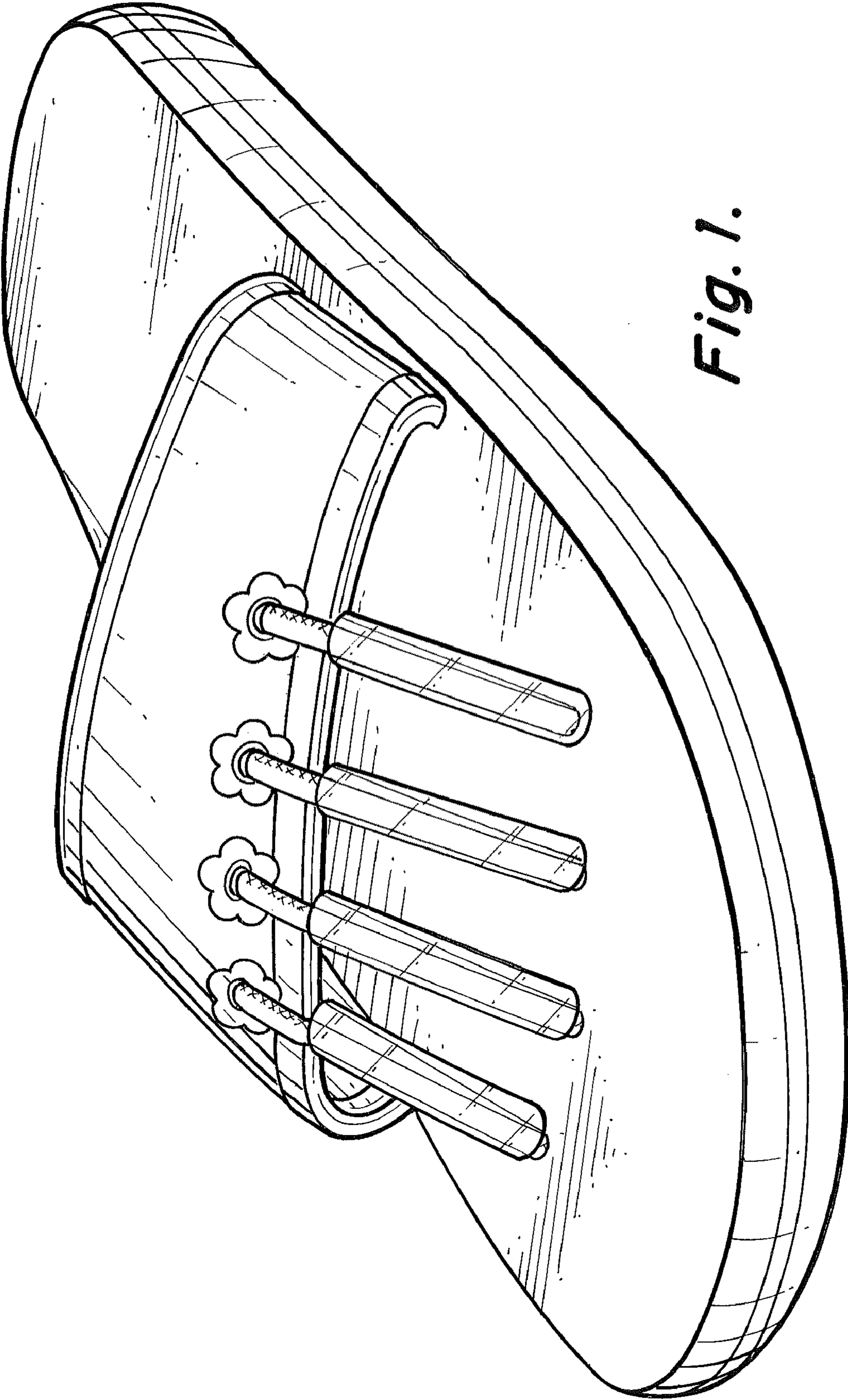
FIG. 5 is a right side elevation view thereof;

FIG. 6 is a top plan view thereof; and,

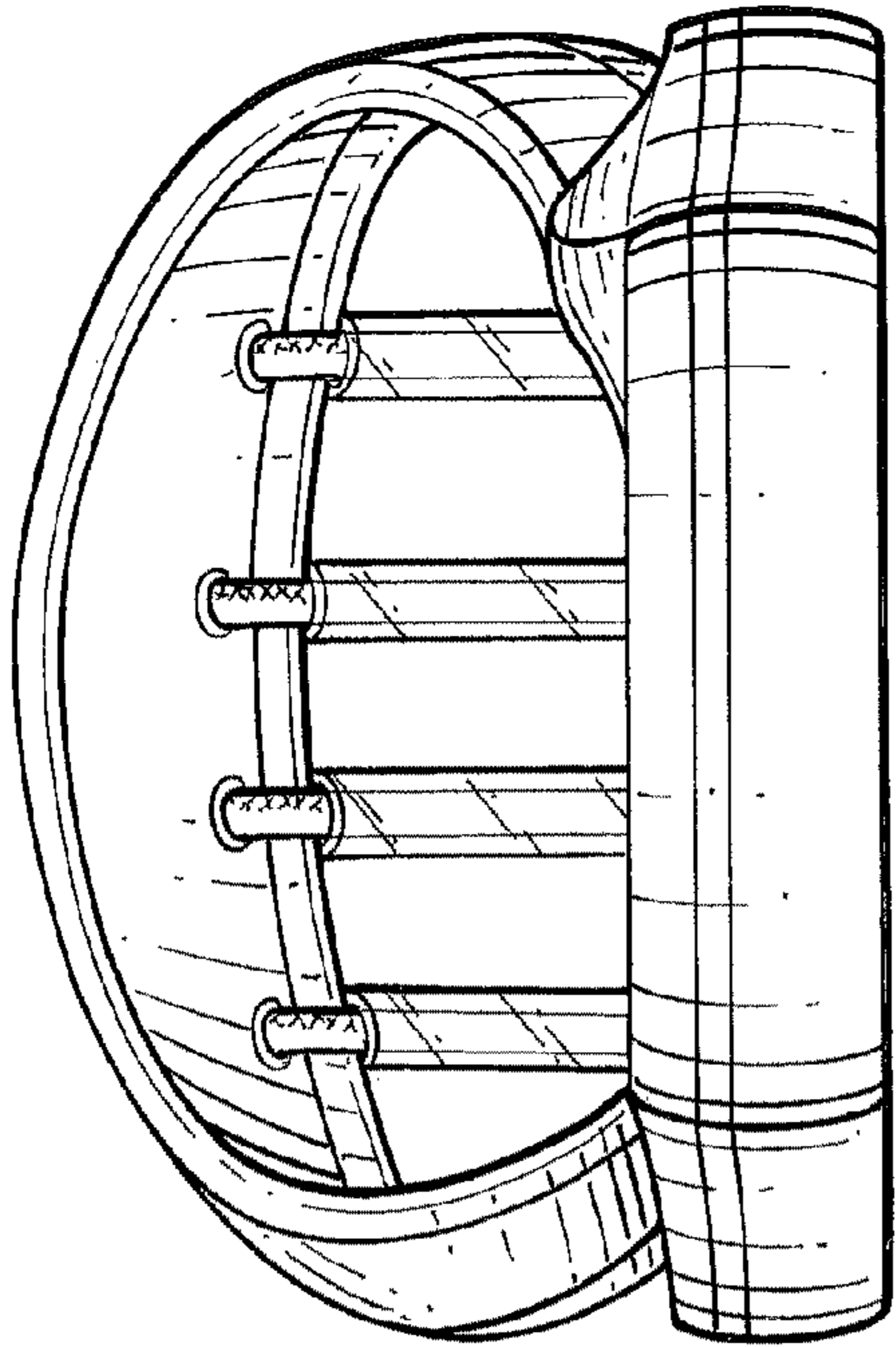
FIG. 7 is a bottom plan view thereof.

**1 Claim, 4 Drawing Sheets**

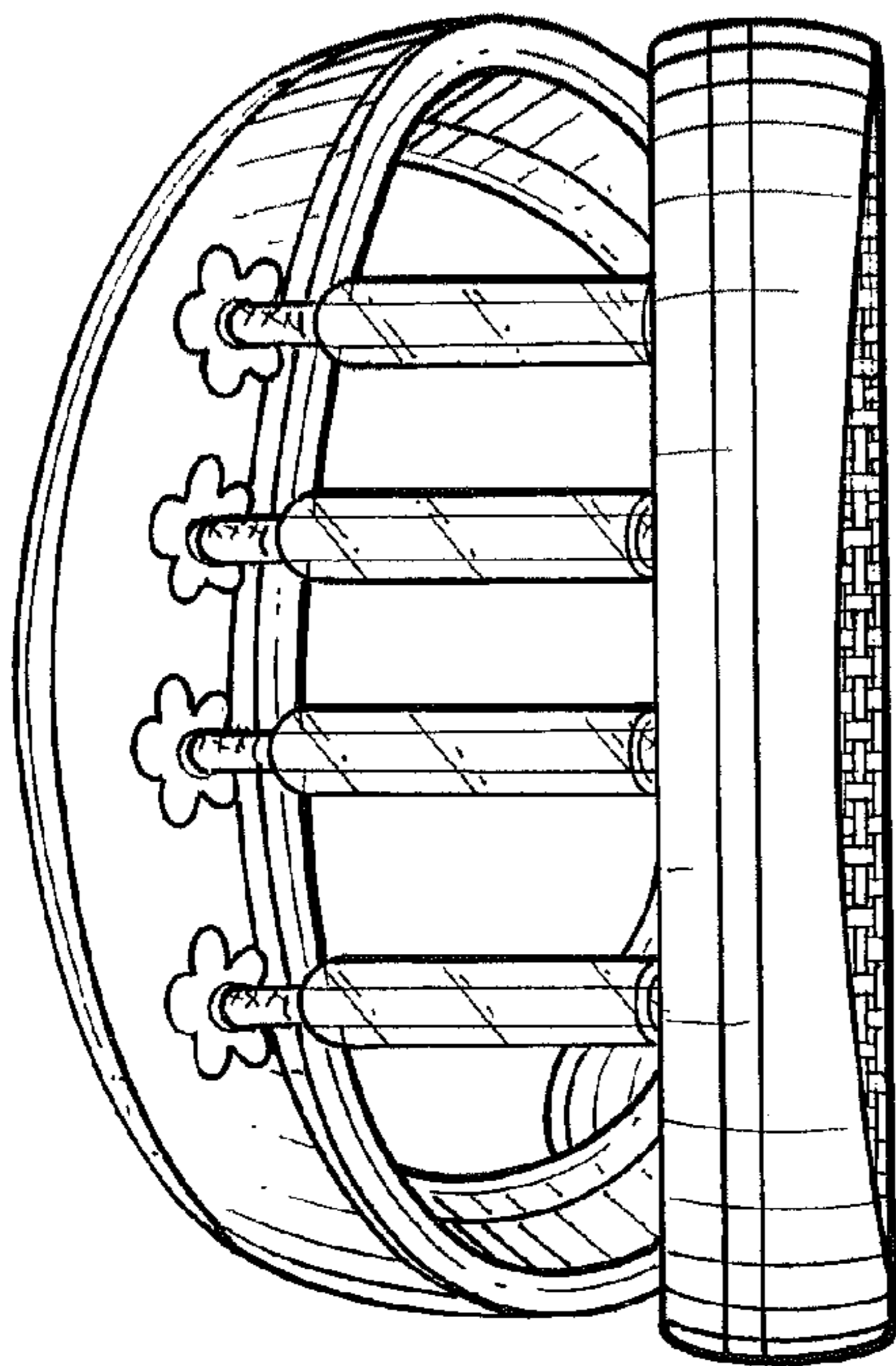




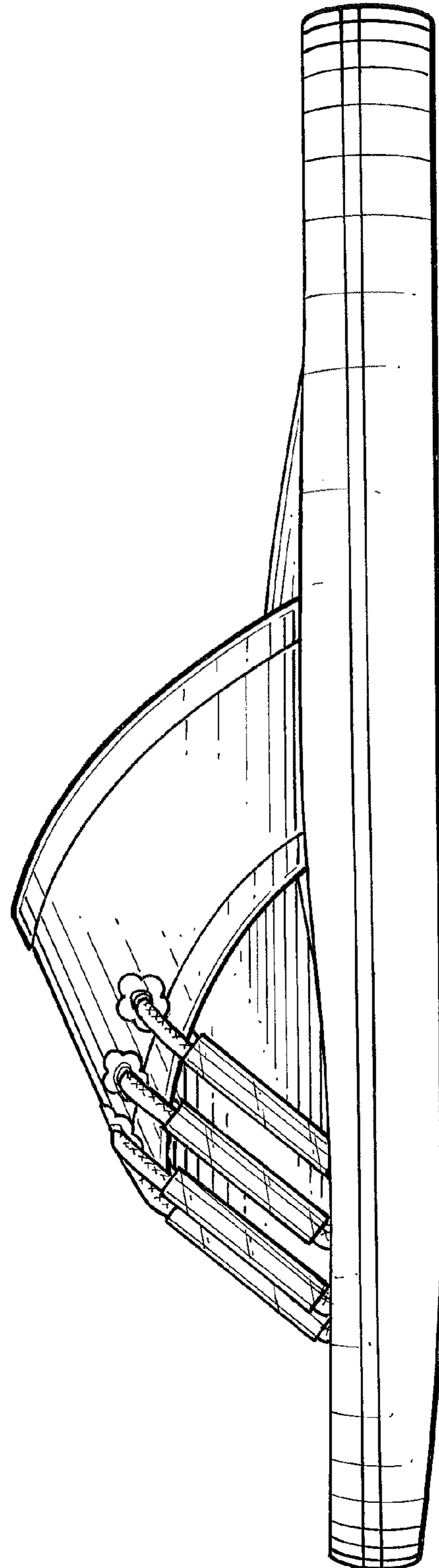
*Fig. 1.*



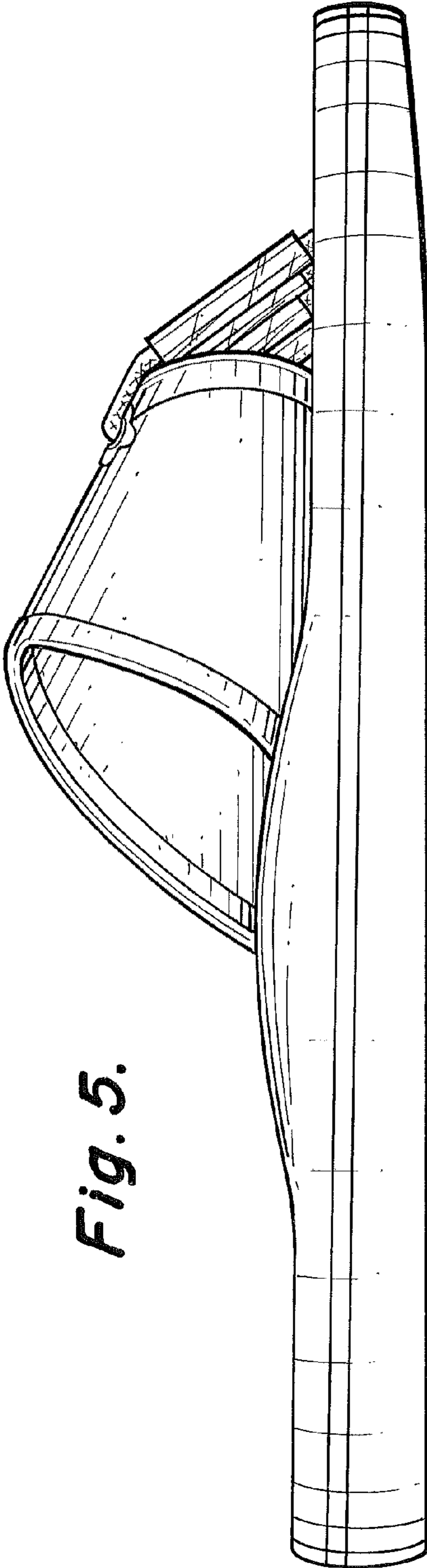
*Fig. 4.*



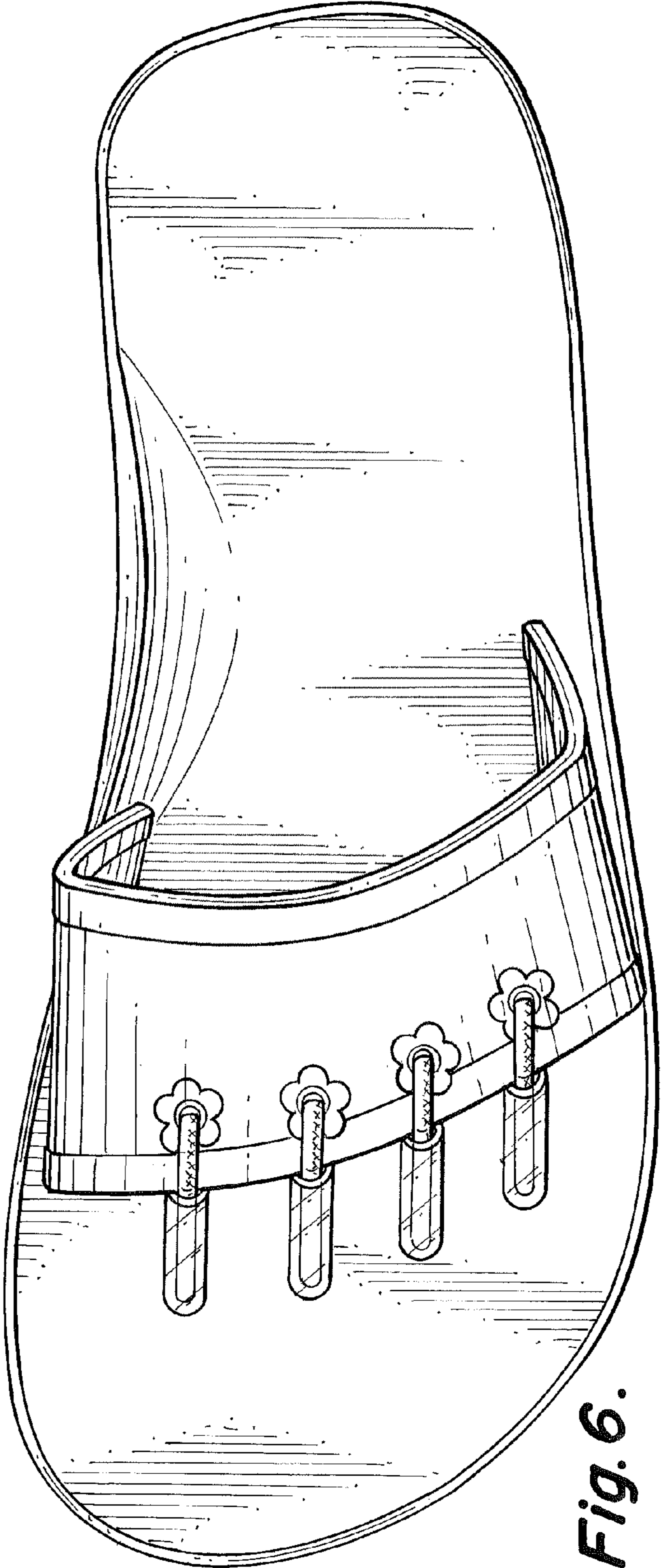
*Fig. 2.*



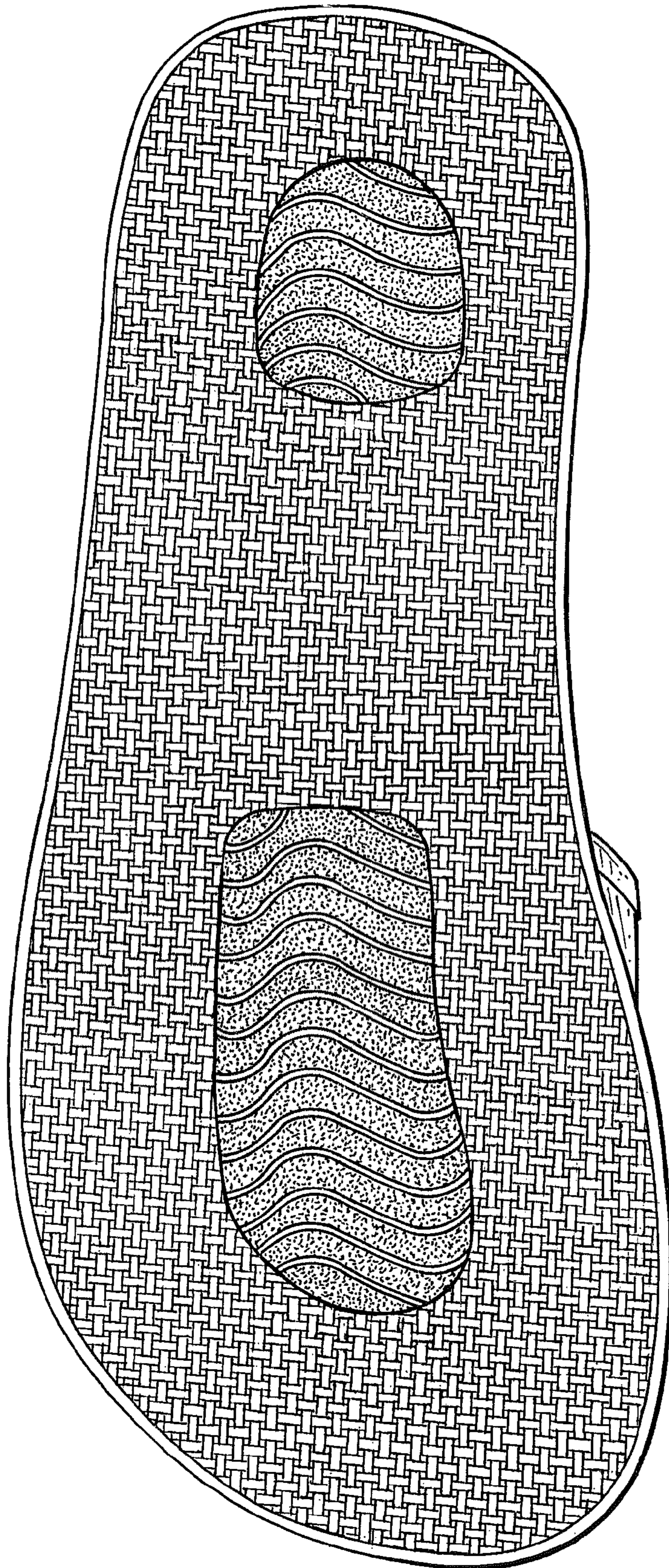
*Fig. 3.*



*Fig. 5.*



*Fig. 6.*



*Fig. 7.*