



US00D591893S

(12) **United States Design Patent**
Waldmann

(10) **Patent No.:** **US D591,893 S**

(45) **Date of Patent:** **** May 5, 2009**

(54) **LAMP**

(75) Inventor: **Gerhard Waldmann**, Dauchingen (DE)

(73) Assignee: **Herbert Waldmann GmbH & Co. KG**,
Villingen-Schwenningen (DE)

(**) Term: **14 Years**

(21) Appl. No.: **29/290,932**

(22) Filed: **Jan. 31, 2008**

(30) **Foreign Application Priority Data**

Aug. 10, 2007 (DE) 4 07 04 062

(51) **LOC (9) Cl.** **26-05**

(52) **U.S. Cl.** **D26/74**

(58) **Field of Classification Search** D26/2,
D26/3, 24, 28, 39, 72, 74-76, 85, 89, 120-122;
362/145, 147-150, 157, 260, 310, 364, 365,
362/368, 432; D23/328; D13/182

See application file for complete search history.

(56) **References Cited**

U.S. PATENT DOCUMENTS

D120,773	S *	5/1940	Arenberg	D26/120
D183,117	S *	7/1958	Coleman et al.	D26/121
D203,405	S *	1/1966	Crawford	D26/90
D222,102	S *	9/1971	Schwartz et al.	D26/122
D266,110	S *	9/1982	Ariga et al.	D26/3
4,384,318	A *	5/1983	Reibling	362/216
4,493,013	A *	1/1985	Hawkins	362/307
D384,769	S *	10/1997	Holten	D26/118
5,813,743	A *	9/1998	Naka	362/16
D427,343	S *	6/2000	Reinbach	D26/28
D440,513	S *	4/2001	Smith	D10/114
6,346,777	B1 *	2/2002	Kim	315/185 S

7,008,079	B2 *	3/2006	Smith	362/235
7,186,363	B2 *	3/2007	Yabusaki et al.	264/219
D539,945	S *	4/2007	Egawa et al.	D26/24
D548,386	S *	8/2007	McDowell	D26/118
D548,387	S *	8/2007	McDowell	D26/118
D552,566	S *	10/2007	Moriyama	D13/182
D561,384	S *	2/2008	Hukle et al.	D26/120
D570,013	S *	5/2008	Huang	D26/28
D570,518	S *	6/2008	Haimov	D26/74
7,399,651	B2 *	7/2008	Liu et al.	438/24
2008/0144322	A1 *	6/2008	Norfidathul et al.	362/310

* cited by examiner

Primary Examiner—Robert M Spear

Assistant Examiner—Susan E Krakower

(74) *Attorney, Agent, or Firm*—The Nath Law Group; Derek Richmond; Jiaxiao Zhang

(57) **CLAIM**

The ornamental design for a lamp, as shown and described.

DESCRIPTION

FIG. 1 is a perspective top view from the left showing black shading representing a darker portion than the rest of the lamp;

FIG. 2 is a side view from the left;

FIG. 3 is a front view of the lamp showing black shading representing a darker portion than the rest of the lamp;

FIG. 4 is a side view from the right;

FIG. 5 is a rear view of the lamp;

FIG. 6 is a top view of the lamp; and,

FIG. 7 is a bottom view of the lamp.

The broken lines illustrate an environmental component of the lamp and form no part of the claimed design.

1 Claim, 7 Drawing Sheets

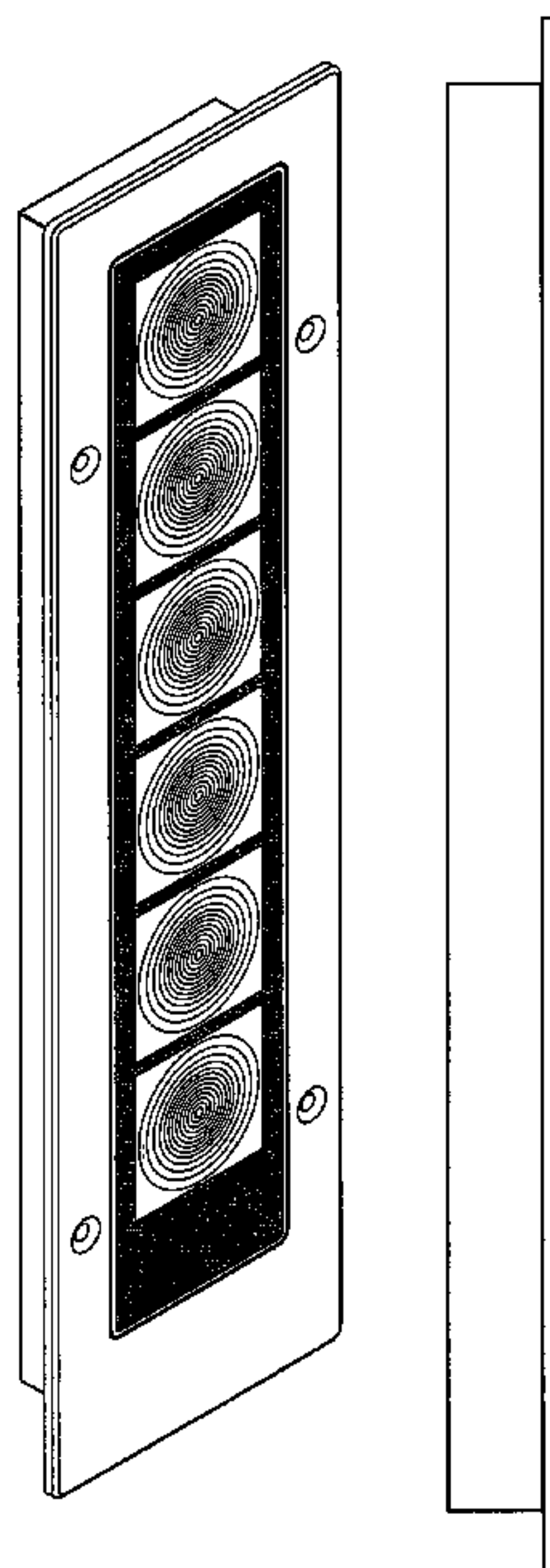

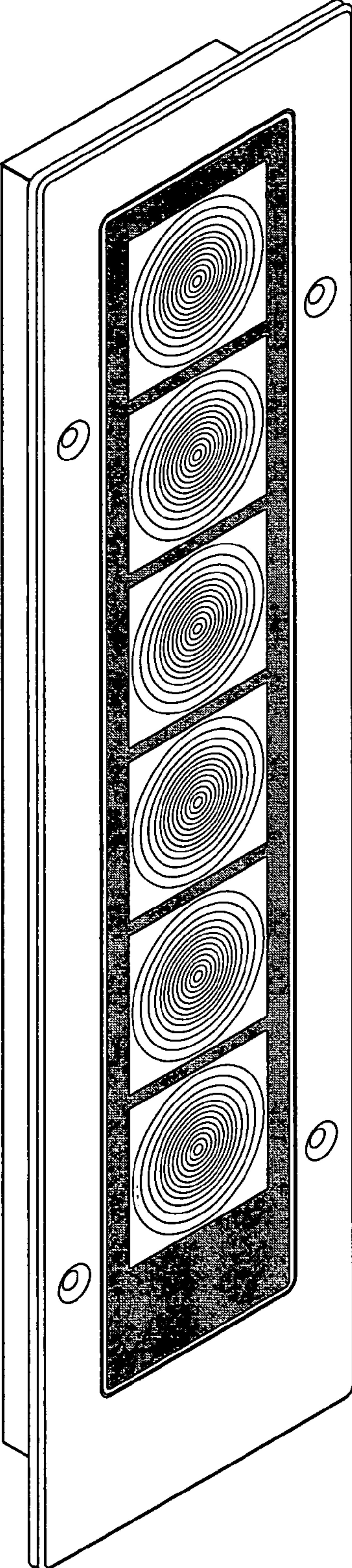

Fig. 1

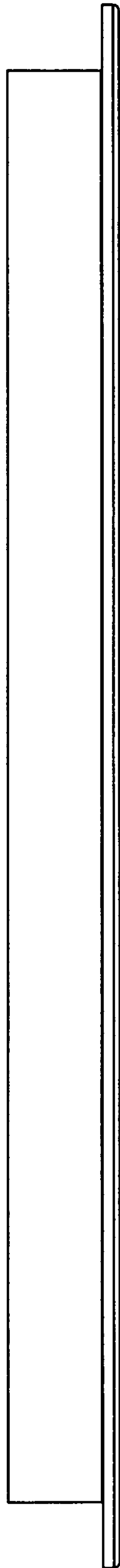

Fig. 2

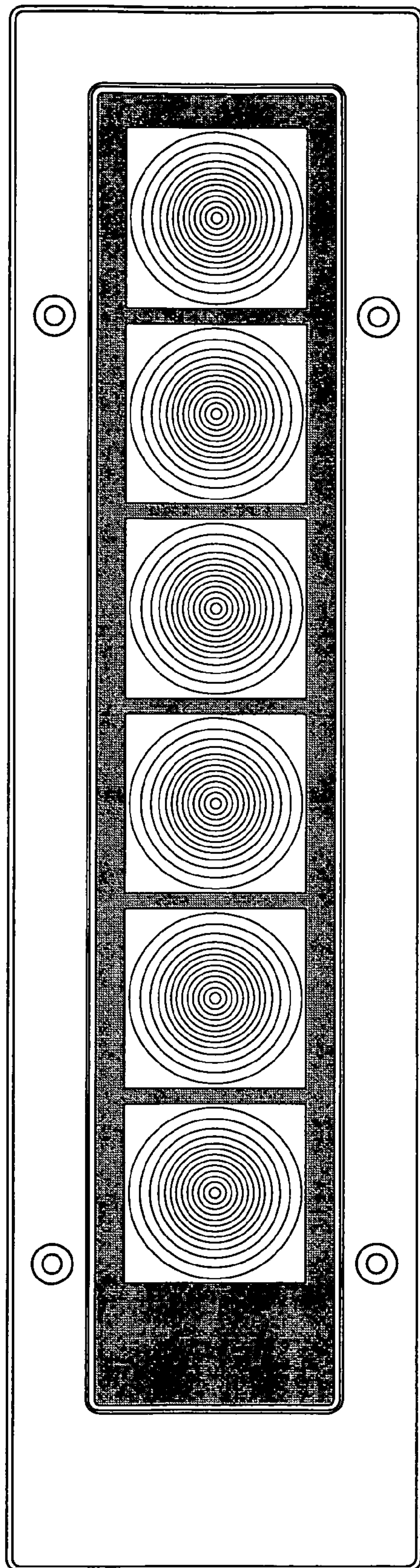

Fig. 3

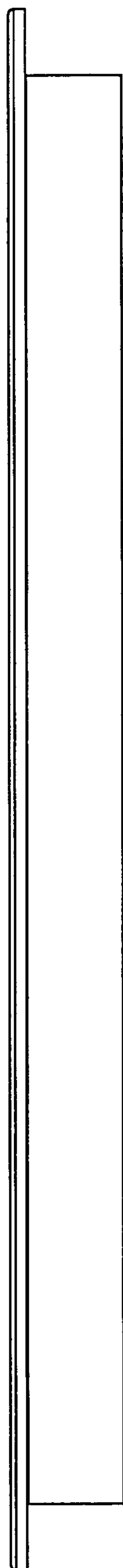

Fig. 4

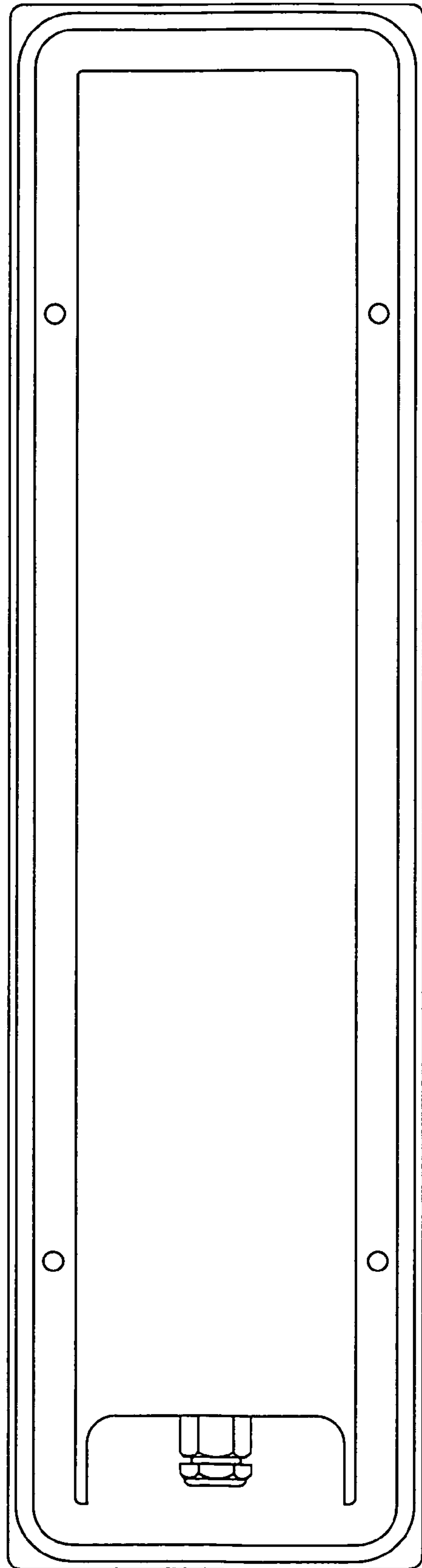

Fig. 5

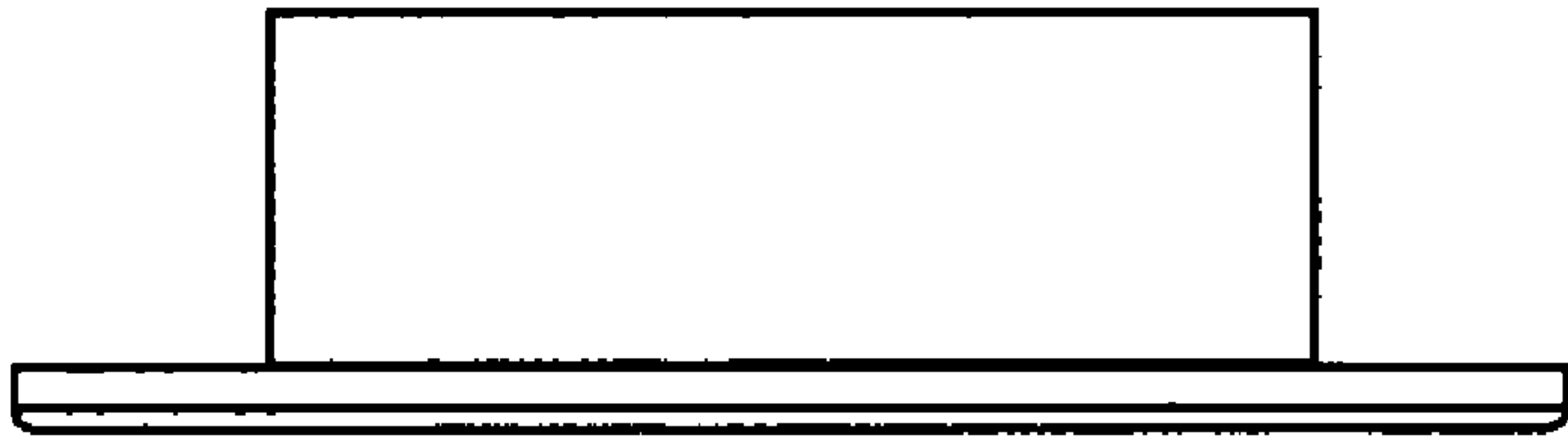

Fig. 6

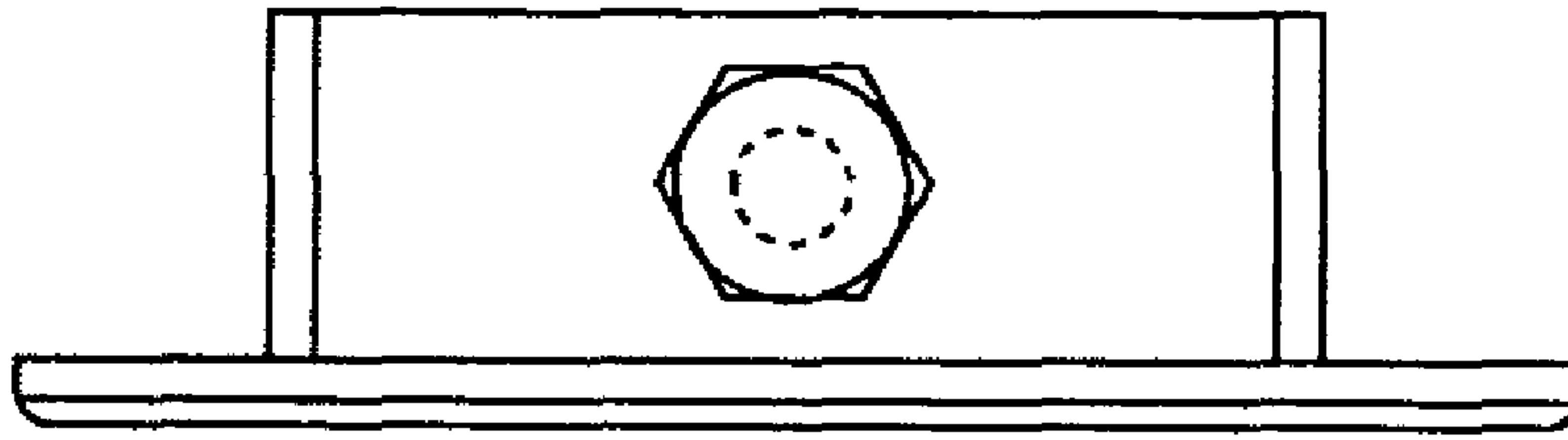

Fig. 7