



US00D591882S

(12) **United States Design Patent**  
**Chen**

(10) **Patent No.:** **US D591,882 S**

(45) **Date of Patent:** **\*\* May 5, 2009**

(54) **PORTABLE ILLUMINATOR**

(74) *Attorney, Agent, or Firm*—WPAT, P.C.; Anthony King

(76) Inventor: **Mike Chen**, 11 Rhode Island, Irvine, CA  
(US) 92606

(57) **CLAIM**

The ornamental design for a portable illuminator, as shown and described.

(\*\*) Term: **14 Years**

(21) Appl. No.: **29/302,725**

**DESCRIPTION**

(22) Filed: **Jan. 23, 2008**

(51) **LOC (9) Cl.** ..... **26-05**

(52) **U.S. Cl.** ..... **D26/60**

(58) **Field of Classification Search** ..... D26/37,  
D26/43, 44, 60–66, 39; 362/98, 99, 109–114,  
362/191, 197, 198, 287, 427, 396

See application file for complete search history.

FIG. 1 is a perspective view of a portable illuminator showing my new design;

FIG. 2 is a front elevation thereof;

FIG. 3 is a rear elevation thereof;

FIG. 4 is a left side elevation thereof;

FIG. 5 is a right side elevation thereof;

FIG. 6 is a top plan view thereof;

FIG. 7 is a bottom view thereof, the broken lines in FIG. 7 are for illustrative purposes only and form no part of the claimed design; and,

FIG. 8 is showing another embodiment of a portable illuminator in a perspective view of the portable illuminator of FIG. 1 in an alternative position of use. The broken lines in FIG. 8 are for illustrative purposes only and form no part of the claimed design.

(56) **References Cited**

**U.S. PATENT DOCUMENTS**

D397,468 S *	8/1998	Zeller	.....	D26/60
D486,260 S *	2/2004	Christianson et al.	.....	D26/60
D507,673 S *	7/2005	Martin	.....	D26/60
D523,160 S *	6/2006	Chen	.....	D26/37

\* cited by examiner

*Primary Examiner*—Cathron C Brooks

*Assistant Examiner*—Barbara Fox

**1 Claim, 5 Drawing Sheets**

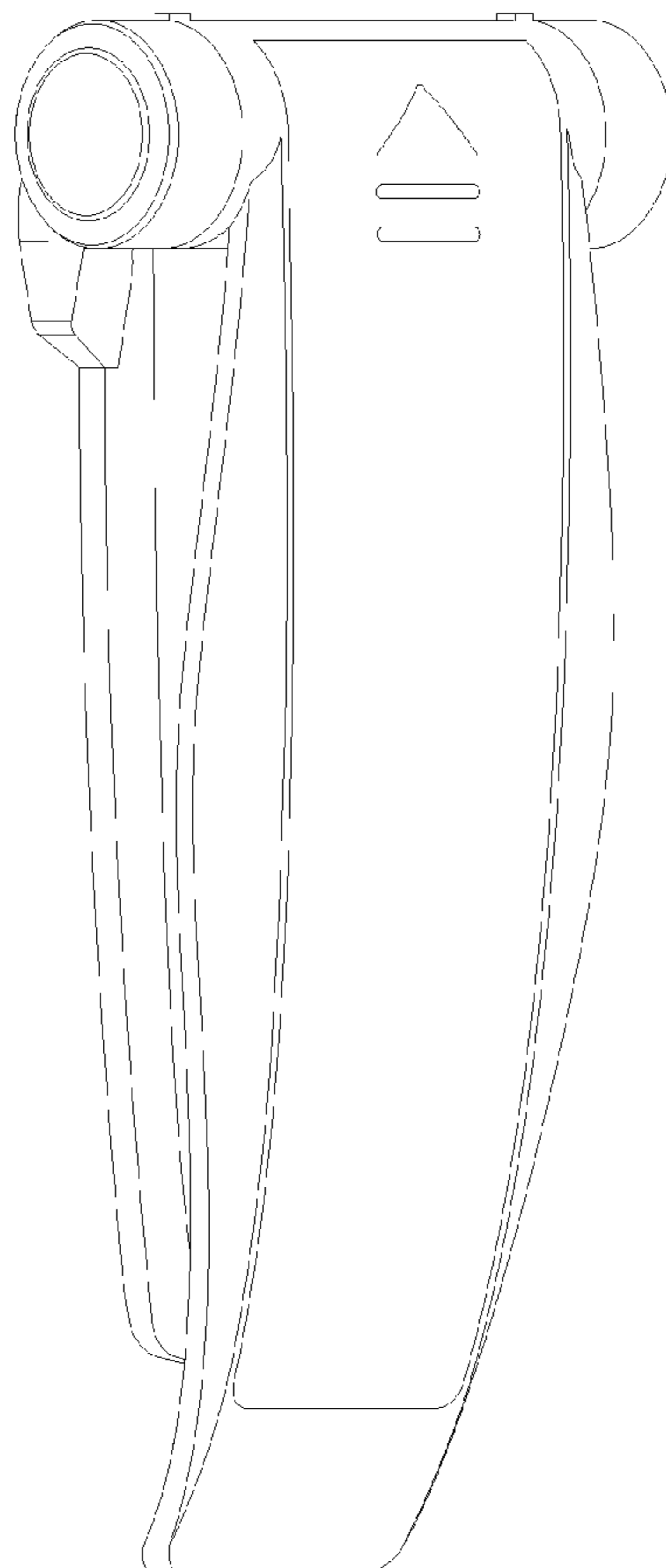

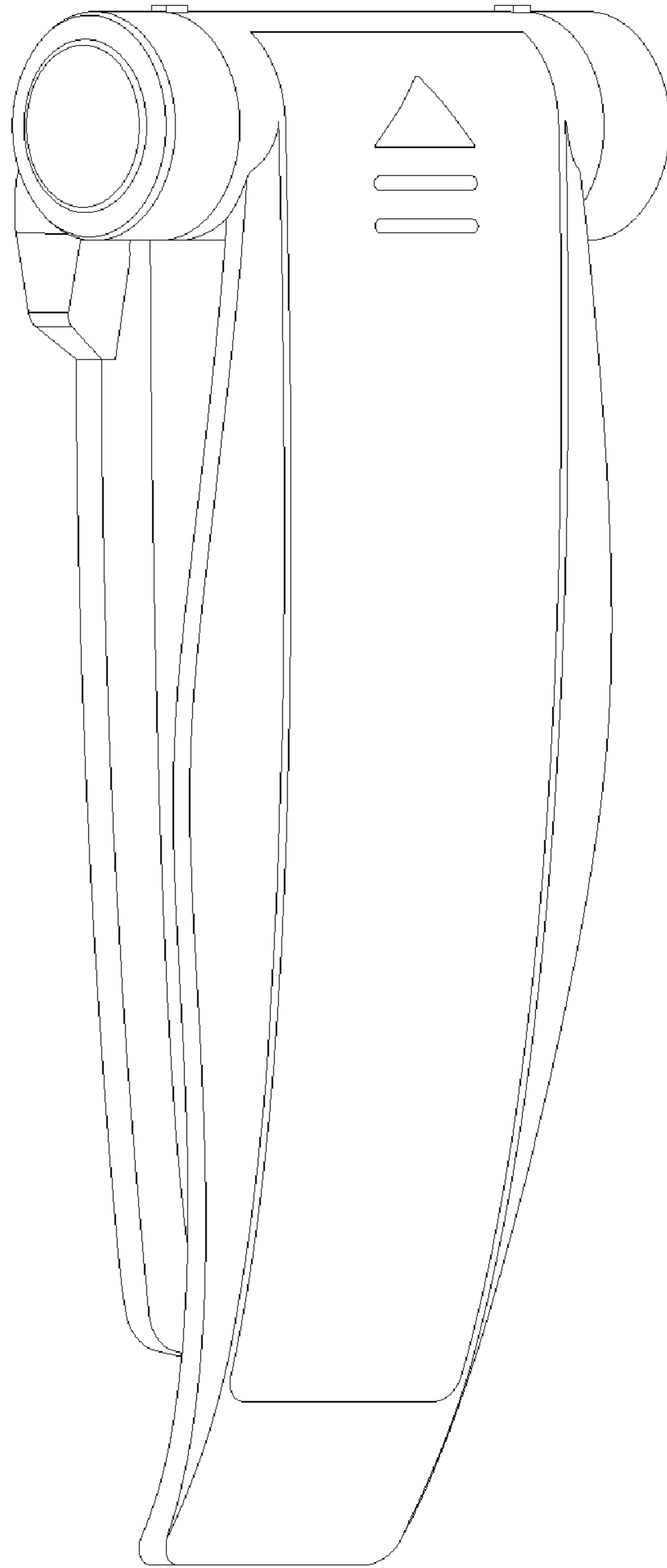

Fig. 1

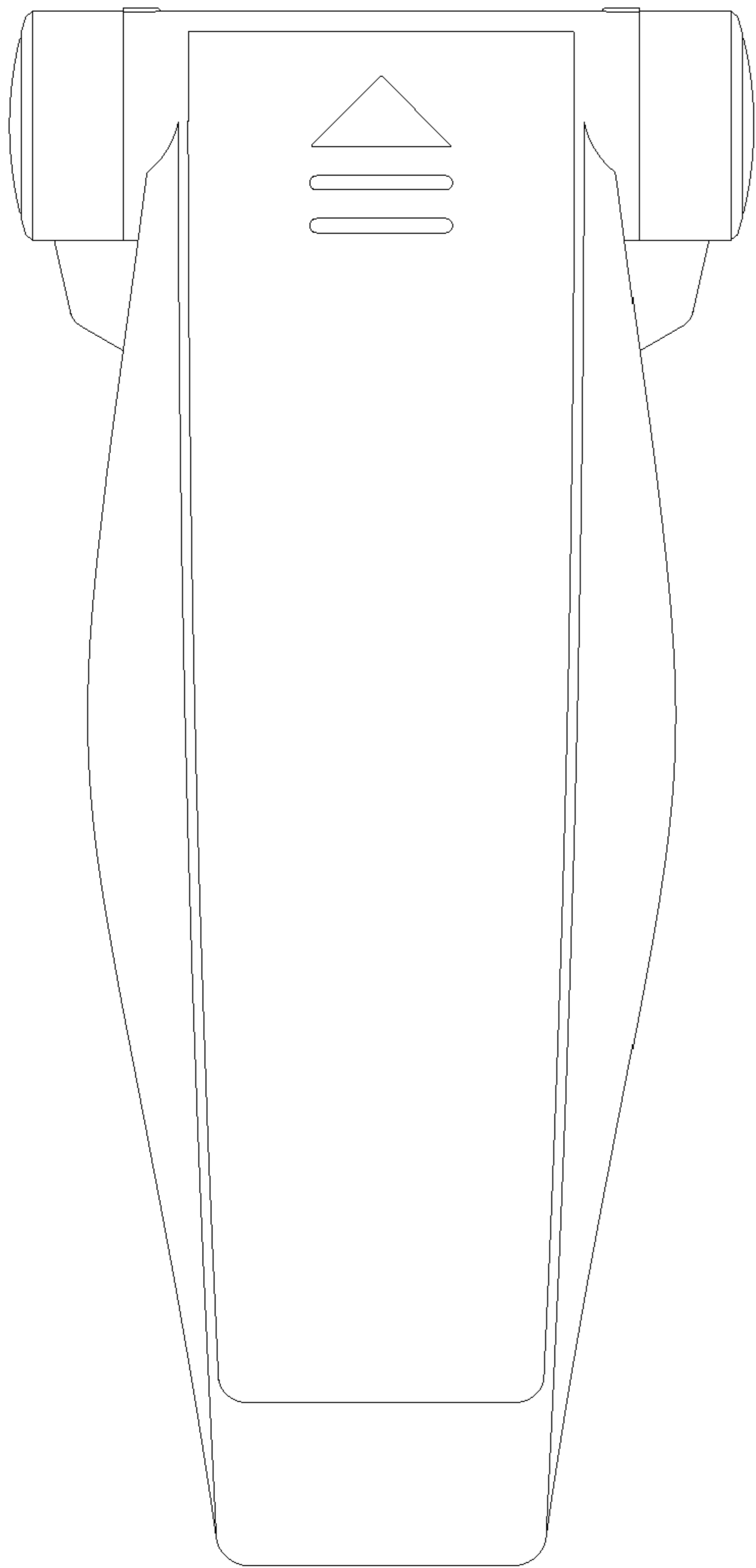

Fig. 2

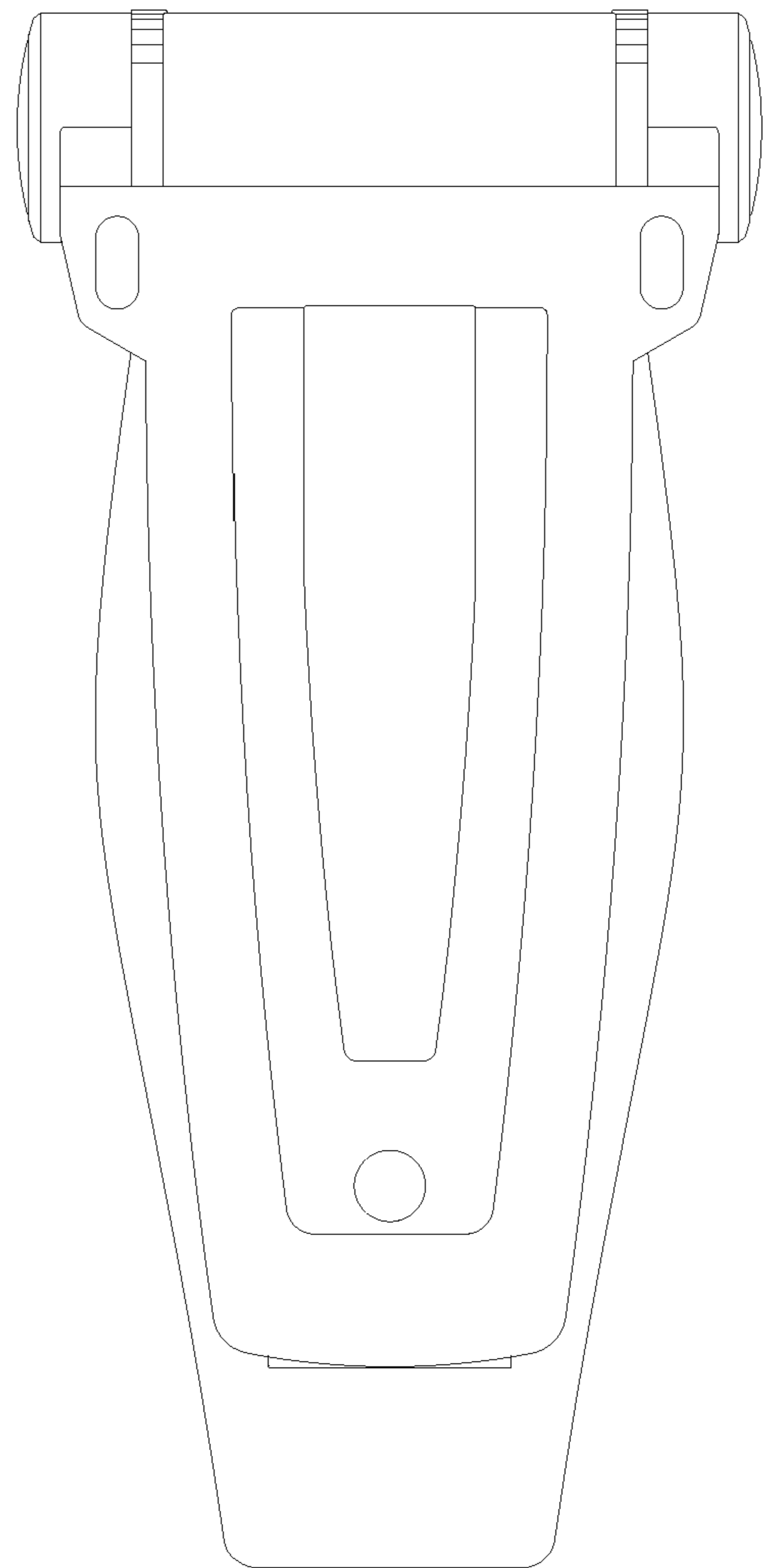

Fig. 3

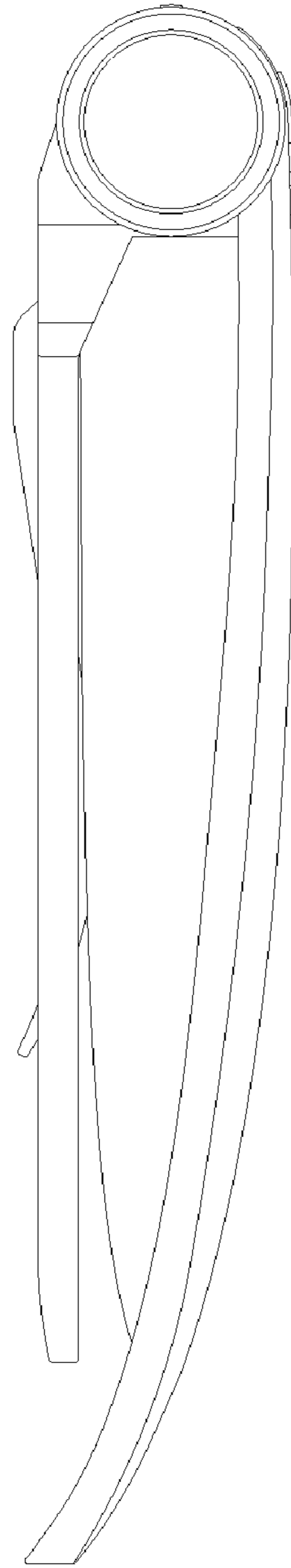

Fig. 4

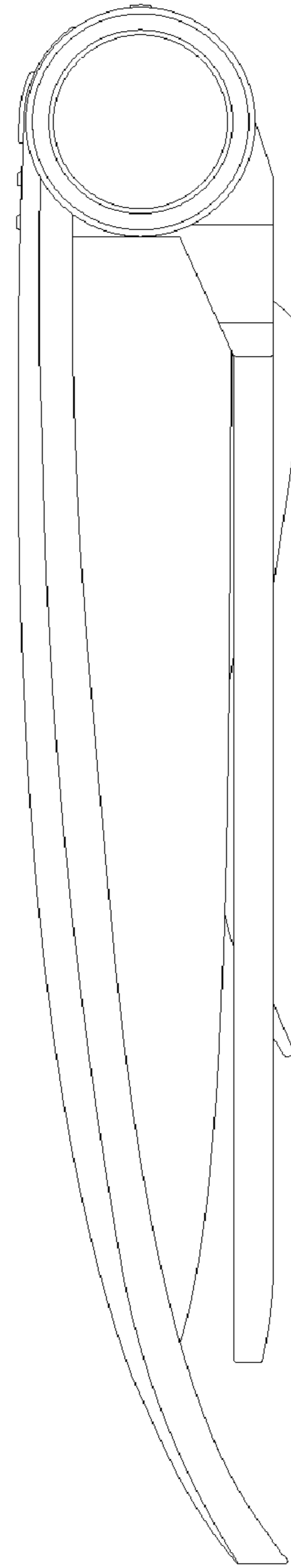

Fig. 5

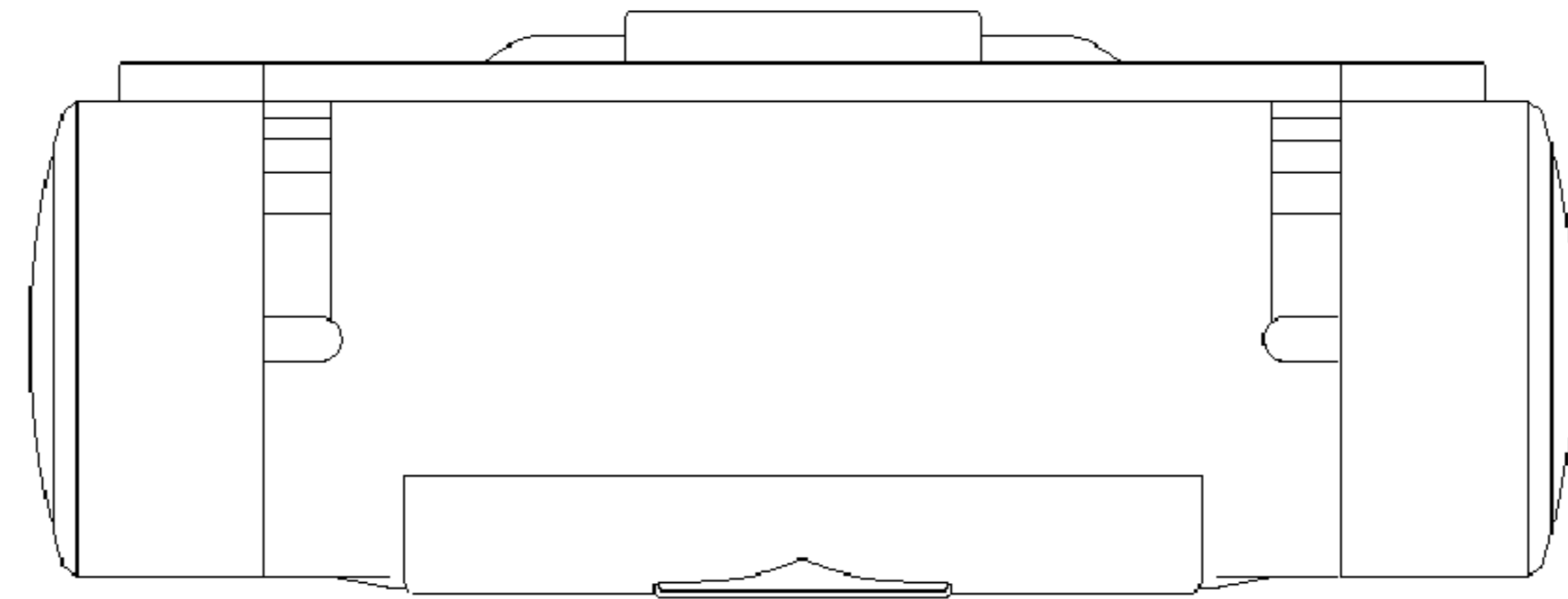

Fig. 6

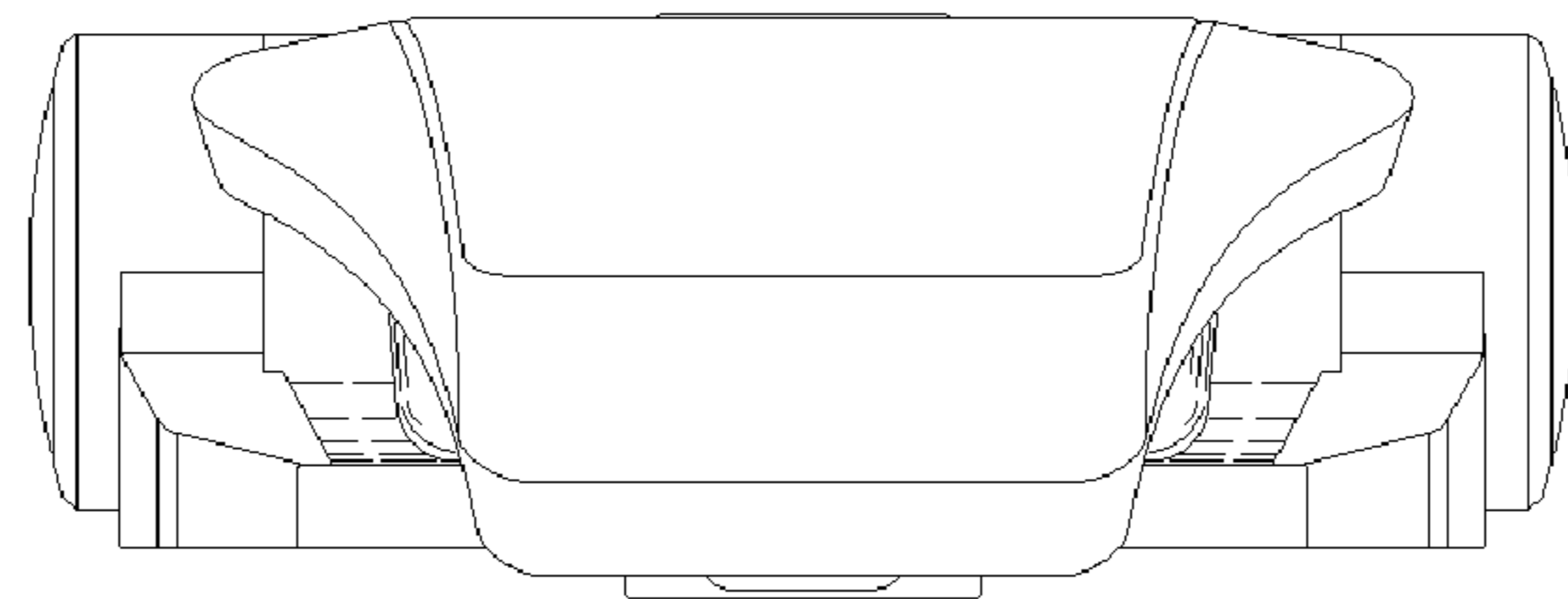

Fig. 7

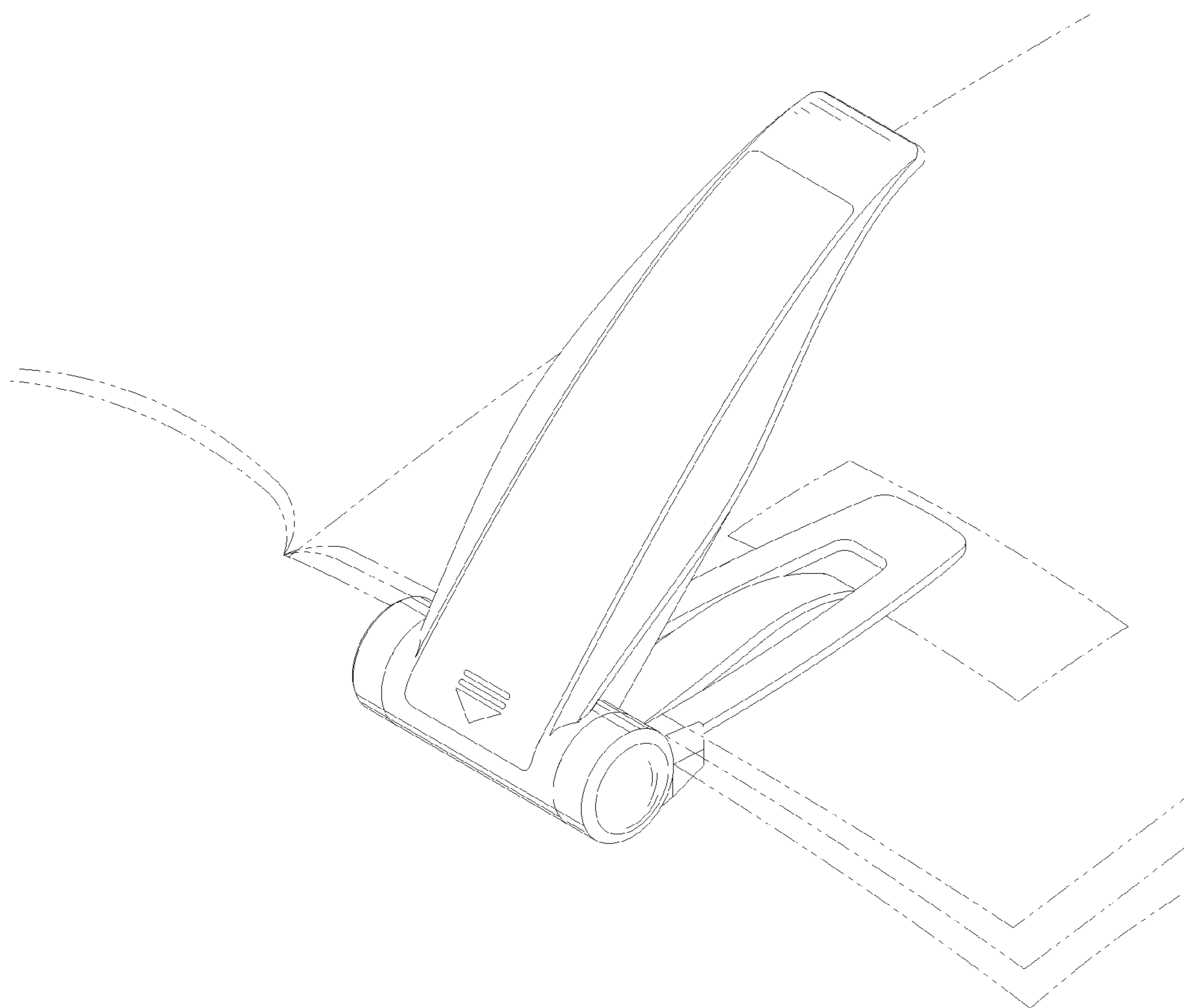

Fig. 8