



US00D591772S

(12) **United States Design Patent**
Suthmann

(10) **Patent No.:** **US D591,772 S**

(45) **Date of Patent:** **** May 5, 2009**

(54) **COMPRESSOR**

D559,865 S * 1/2008 Wise D15/7

(75) Inventor: **Michael Suthmann**, Kranzberg (DE)

* cited by examiner

(73) Assignee: **Kaeser Kompressoren GmbH**, Coburg (DE)

Primary Examiner—R. Seifert

(74) *Attorney, Agent, or Firm*—Jean C. Edwards, Esq.; Akerman Senterfitt

(**) Term: **14 Years**

(21) Appl. No.: **29/309,066**

(22) Filed: **Jun. 18, 2008**

(57) **CLAIM**

The ornamental design for a compressor, as shown and described.

(30) **Foreign Application Priority Data**

DESCRIPTION

Dec. 19, 2007 (EM) 845730

(51) **LOC (9) Cl.** **15-02**

(52) **U.S. Cl.** **D15/9**

(58) **Field of Classification Search** D15/7-9;
D23/231, 232, 225; 417/410.1, 359, 415-416,
417/234, 321, 265, 405

See application file for complete search history.

FIG. 1 is a perspective view of the top, front and left side of a compressor showing my new design;

FIG. 2 is a perspective view of the bottom, front and right side thereof;

FIG. 3 is a front view thereof;

FIG. 4 is a rear view thereof;

FIG. 5 is a right side view thereof;

FIG. 6 is a left side view thereof; and,

FIG. 7 is a top plan view thereof.

The broken lines are for illustrative purposes only and do not form part of the claimed design.

(56) **References Cited**

U.S. PATENT DOCUMENTS

D497,369 S * 10/2004 Govier et al. D15/9

D513,755 S * 1/2006 Begg et al. D15/9

D541,818 S * 5/2007 Rhea et al. D15/7

D550,721 S * 9/2007 Tanaka et al. D15/9

1 Claim, 7 Drawing Sheets

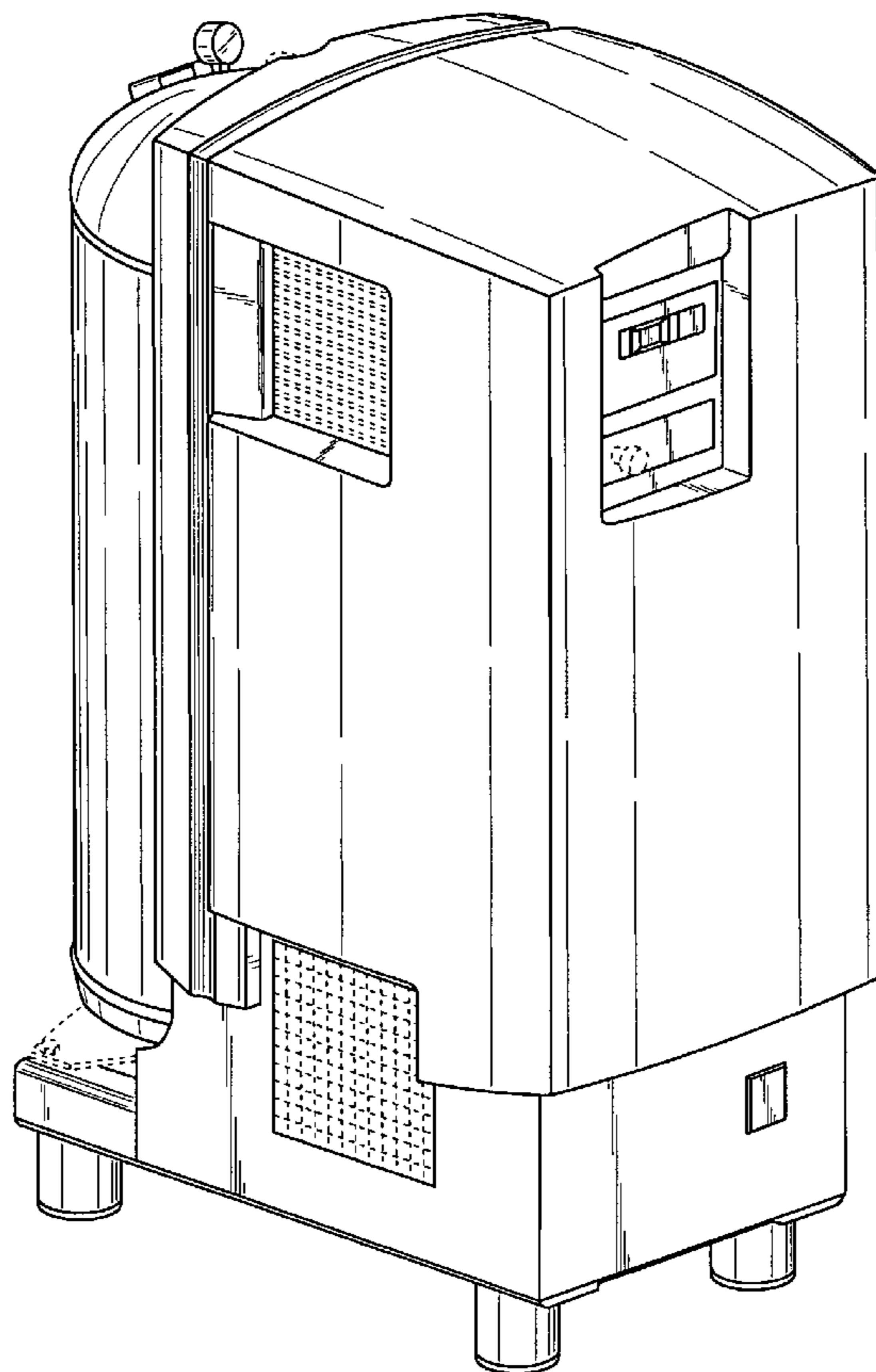

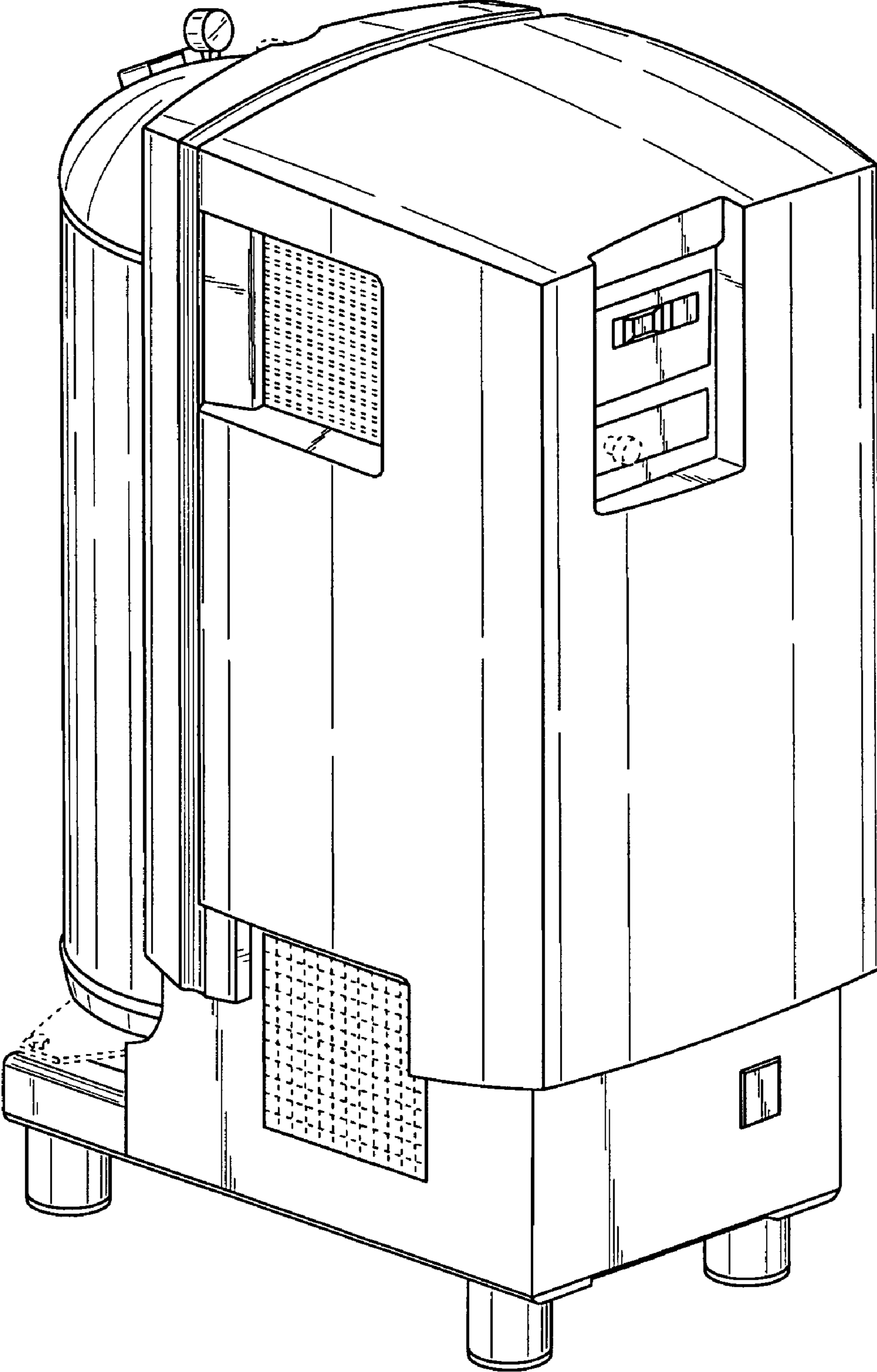

Fig. 1

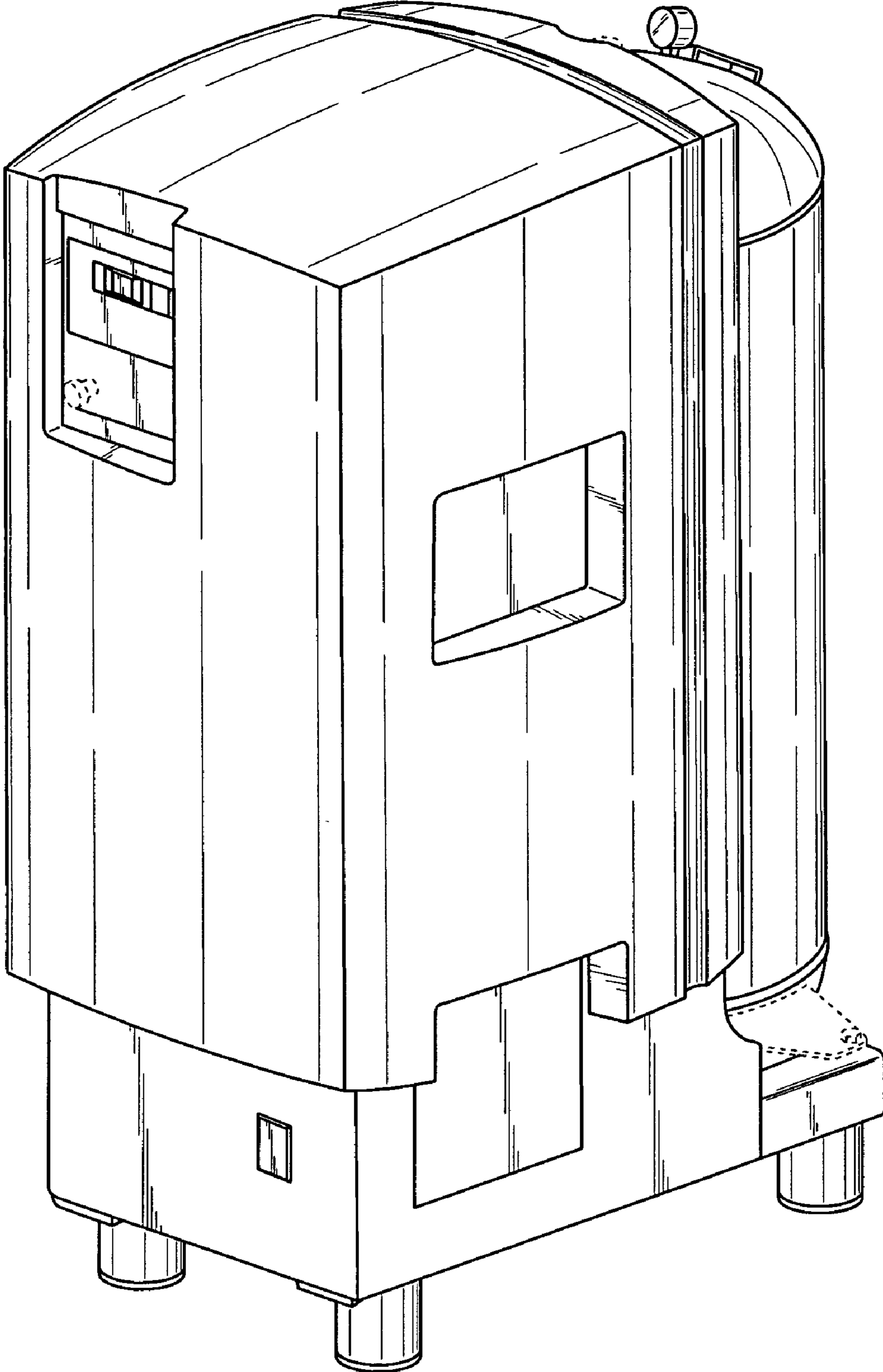

Fig. 2

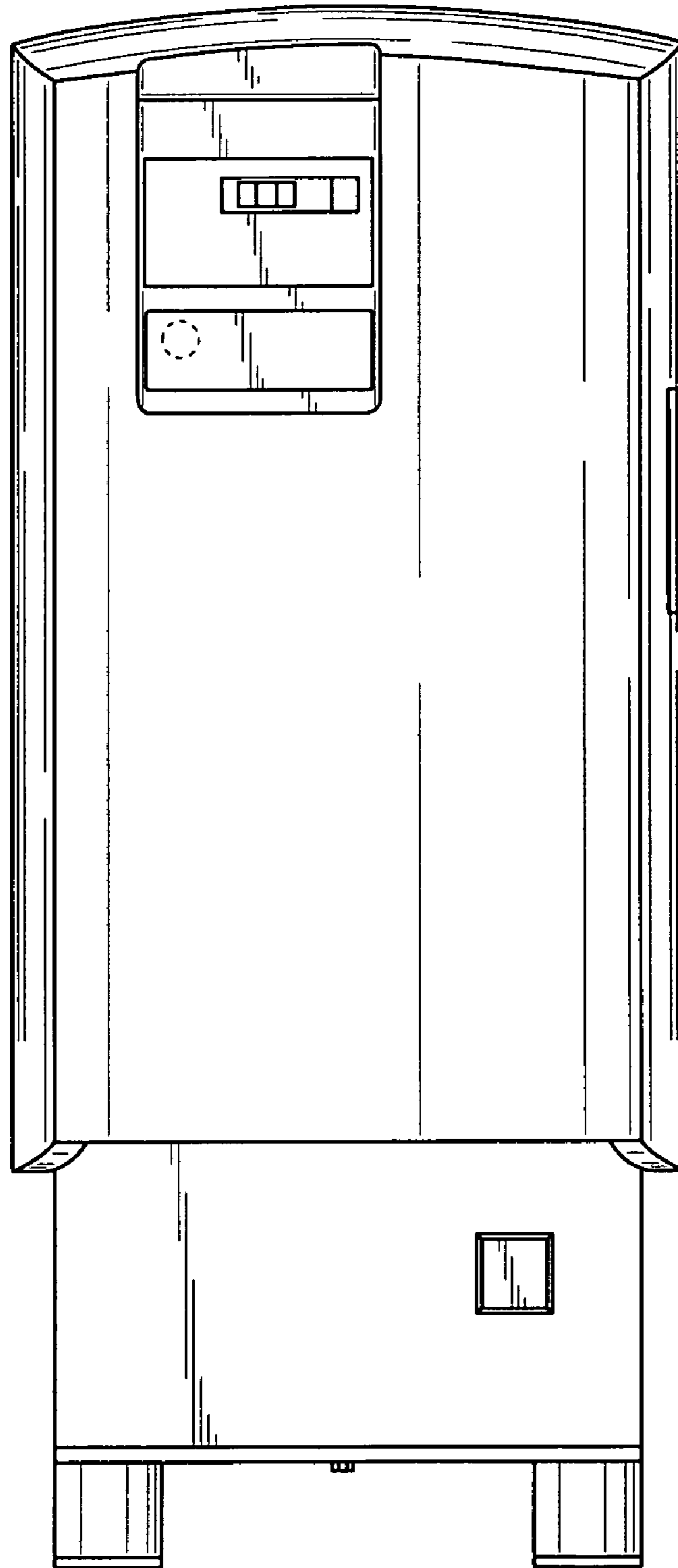

Fig. 3

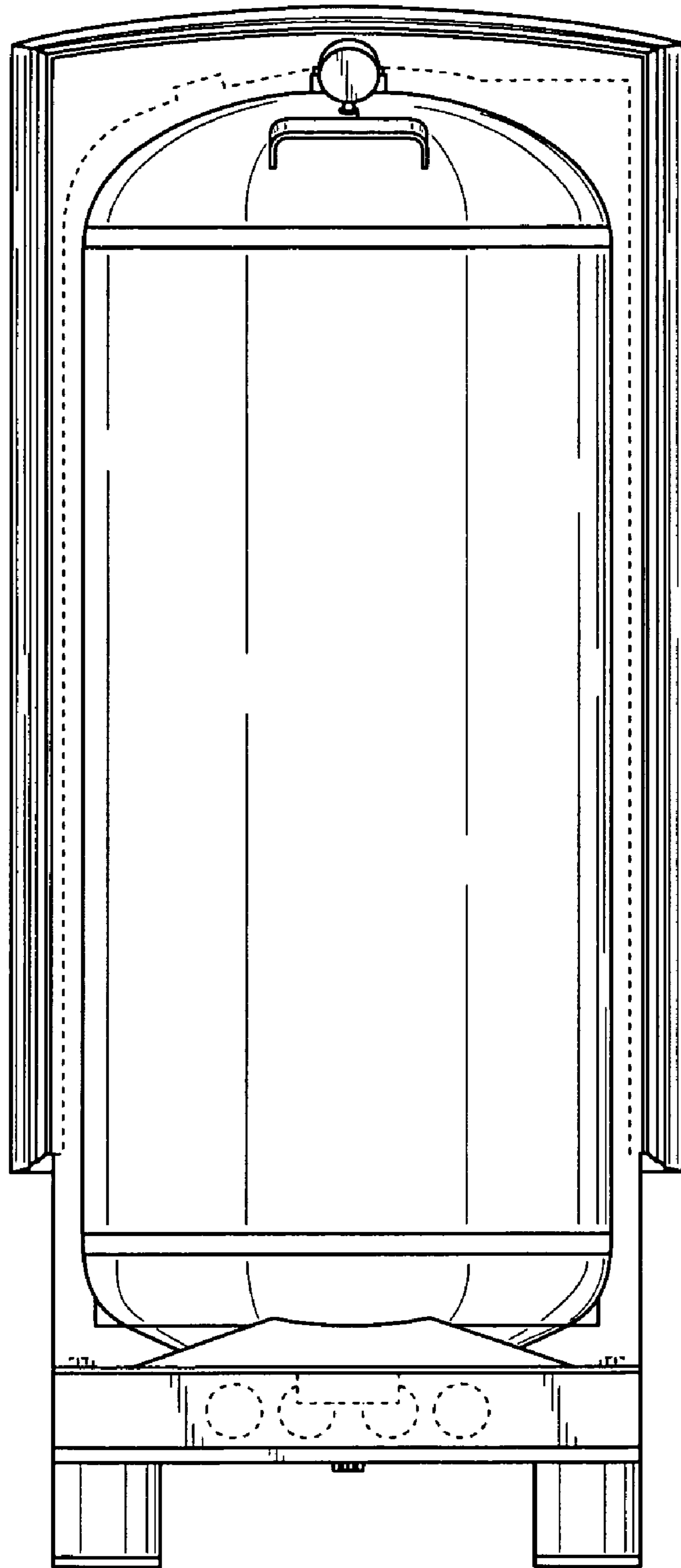

Fig. 4

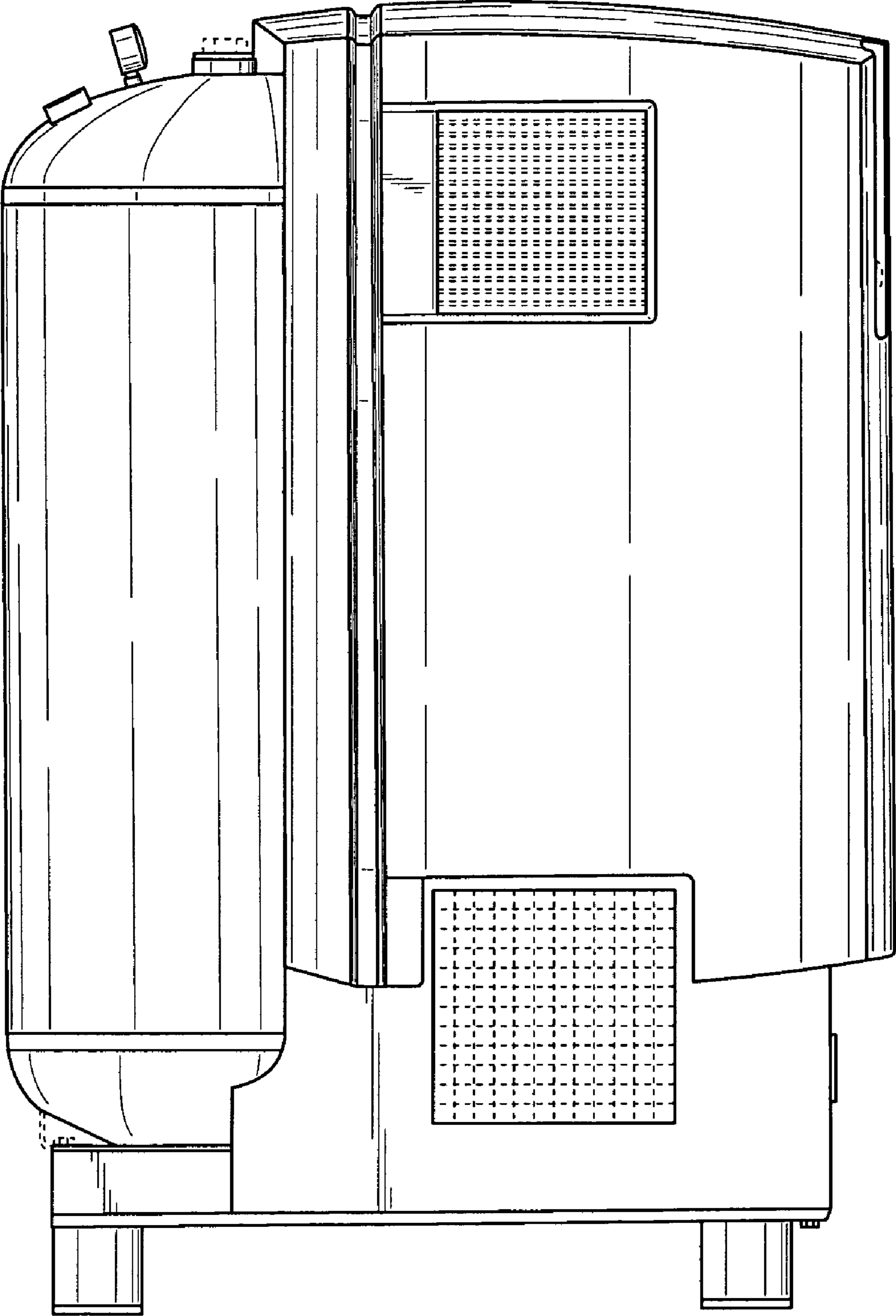

Fig. 5

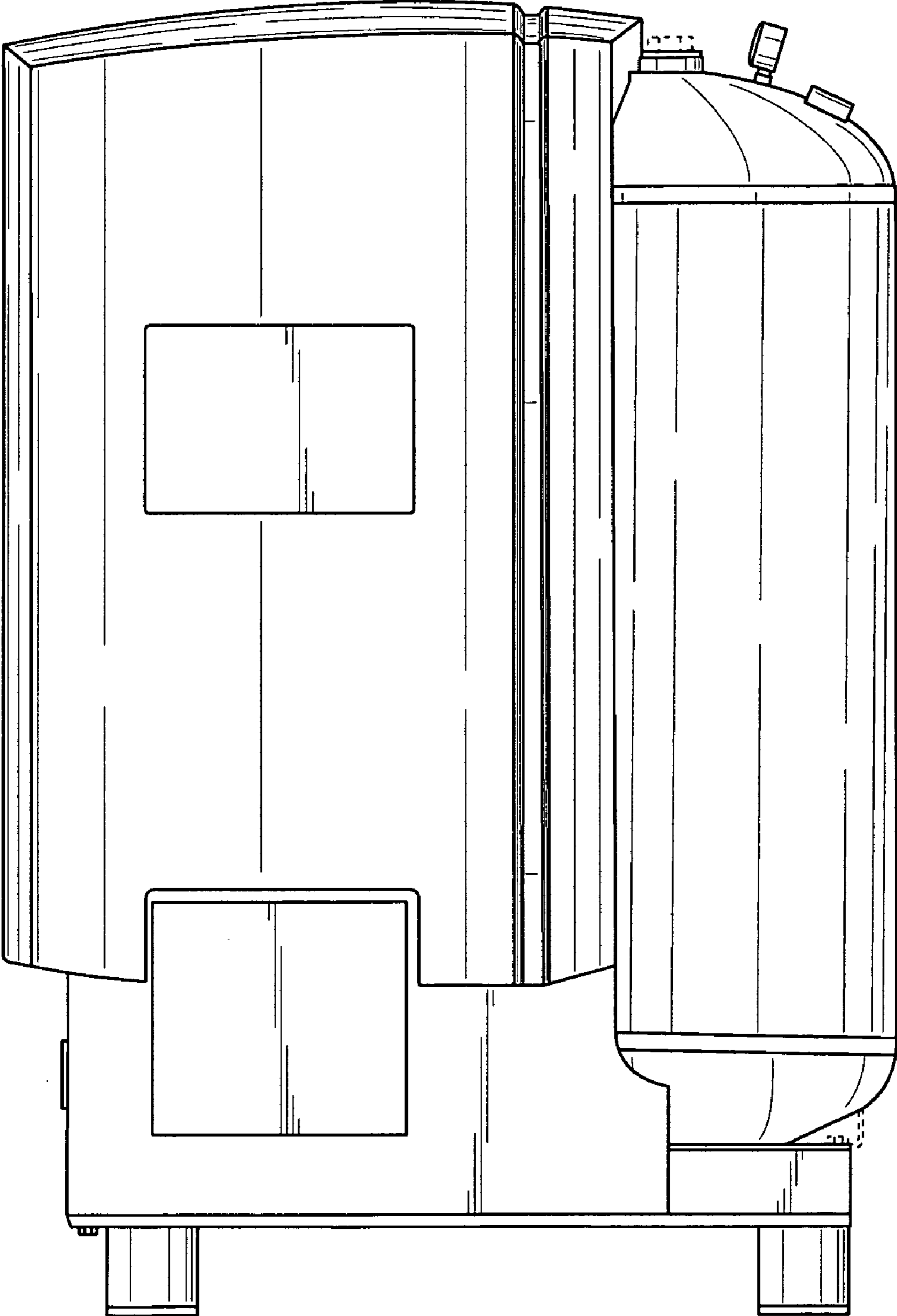

Fig. 6

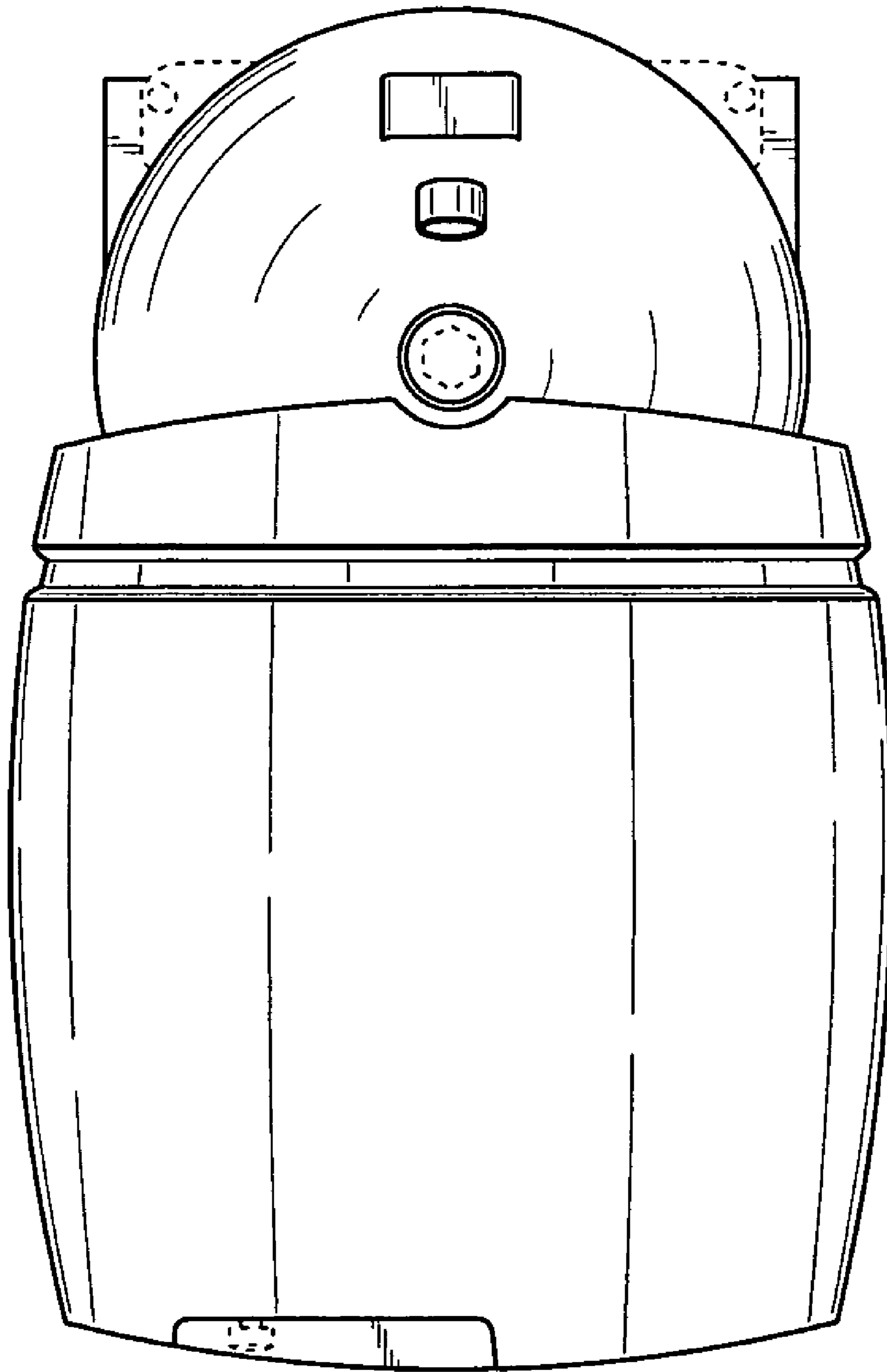

Fig. 7