

US00D591769S

(12) **United States Design Patent**
Chung

(10) **Patent No.:** **US D591,769 S**

(45) **Date of Patent:** **** May 5, 2009**

(54) **ENGINE BREATHER FOR AUTOMOBILES**

(75) Inventor: **Teming Chung**, City of Industry, CA (US)

(73) Assignee: **Racing Power Company**, City of Industry, CA (US)

(**) Term: **14 Years**

(21) Appl. No.: **29/319,684**

(22) Filed: **Jun. 12, 2008**

(51) **LOC (9) Cl.** **15-01**

(52) **U.S. Cl.** **D15/5**

(58) **Field of Classification Search** D15/1-5,
D15/7-9; 123/90.38, 195 C, 90.37; D23/232,
D23/231; 415/220, 143; 416/188; 417/365;
418/144

See application file for complete search history.

(56) **References Cited**

U.S. PATENT DOCUMENTS

D426,494 S * 6/2000 Wimmer D12/114

7,243,642 B2 * 7/2007 Nishikawa et al. 123/572

7,438,065 B2 * 10/2008 Matsushima et al. 123/572

* cited by examiner

Primary Examiner—Lisa P Lichtenstein

(74) *Attorney, Agent, or Firm*—Knobbe, Martens, Olson & Bear LLP

(57) **CLAIM**

The ornamental design for an engine breather for automobiles, as shown and described.

DESCRIPTION

FIG. 1 is an upper perspective view of the engine breather for automobiles according to the present design;

FIG. 2 is a lower perspective view of the engine breather of FIG. 1;

FIG. 3 is a top view of the engine breather of FIG. 1;

FIG. 4 is a bottom view of the engine breather of FIG. 1;

FIG. 5 is a right side view of the engine breather of FIG. 1, the left side view being a mirror image thereof; and,

FIG. 6 is a front view of the engine breather of FIG. 1, the rear view being a mirror image thereof.

The broken line showing of portions of the engine breather for automobiles is included for the purpose of illustrating environmental structure and forms no part of the claimed design.

1 Claim, 3 Drawing Sheets

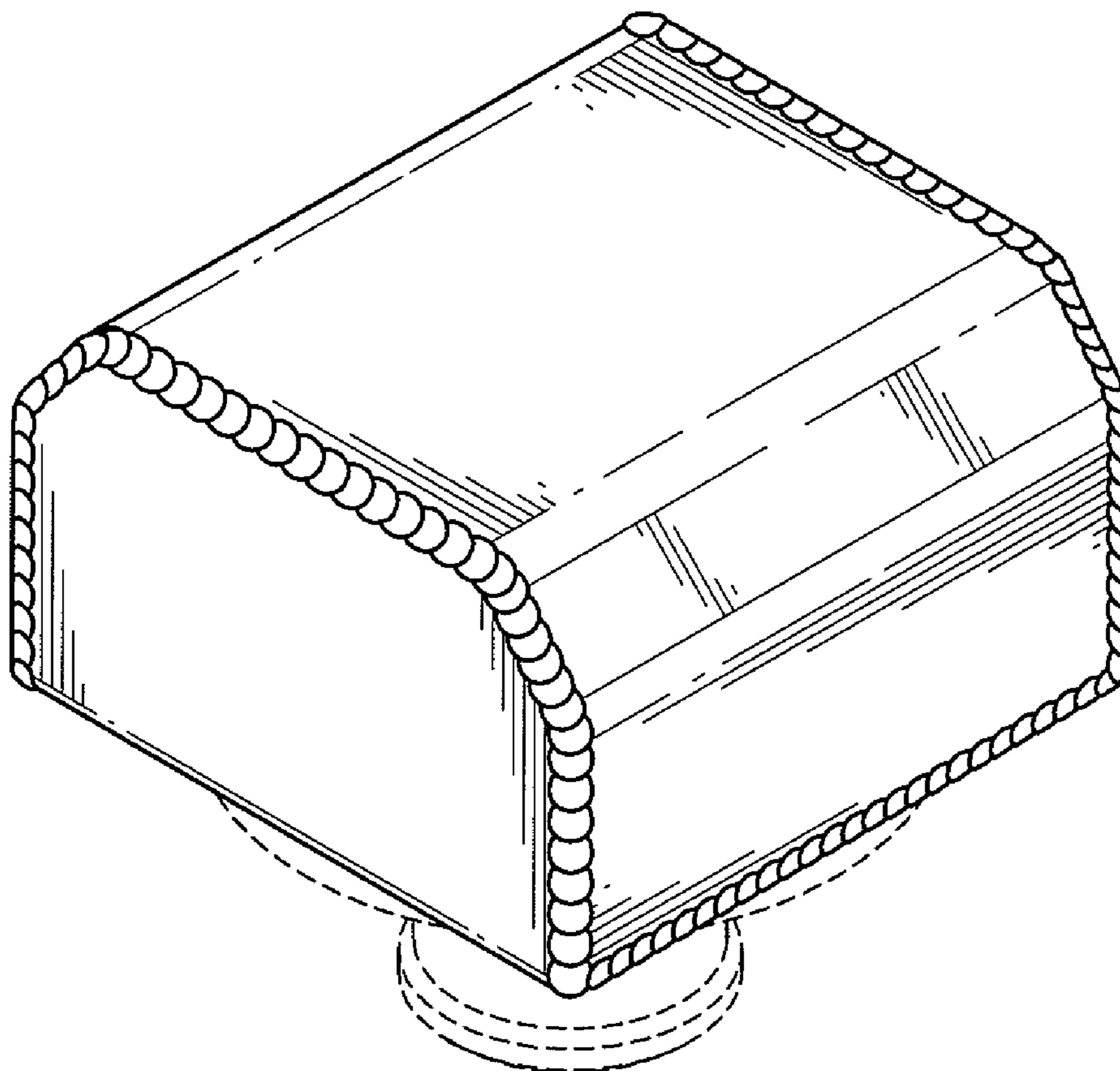

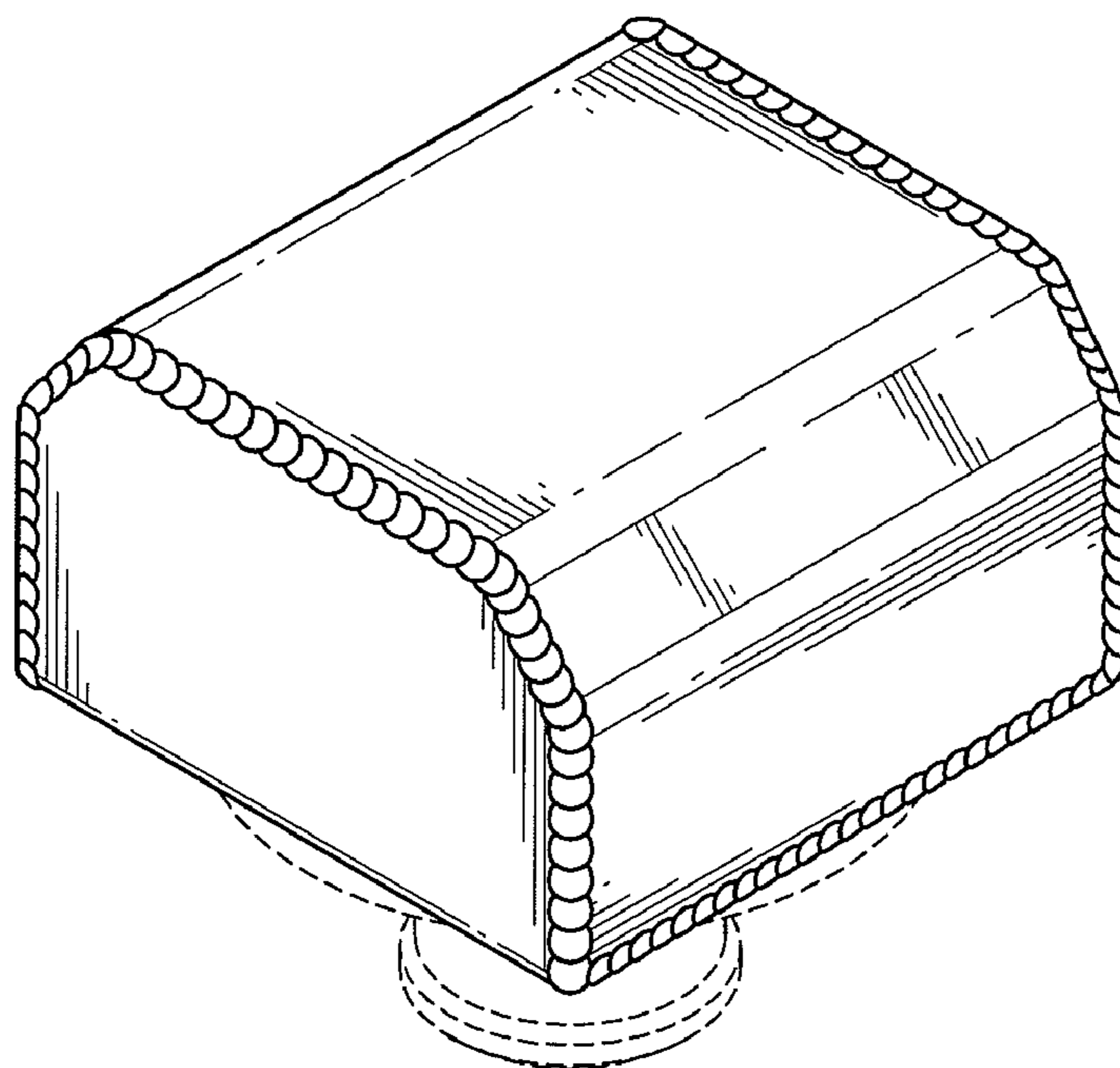

FIG. 1

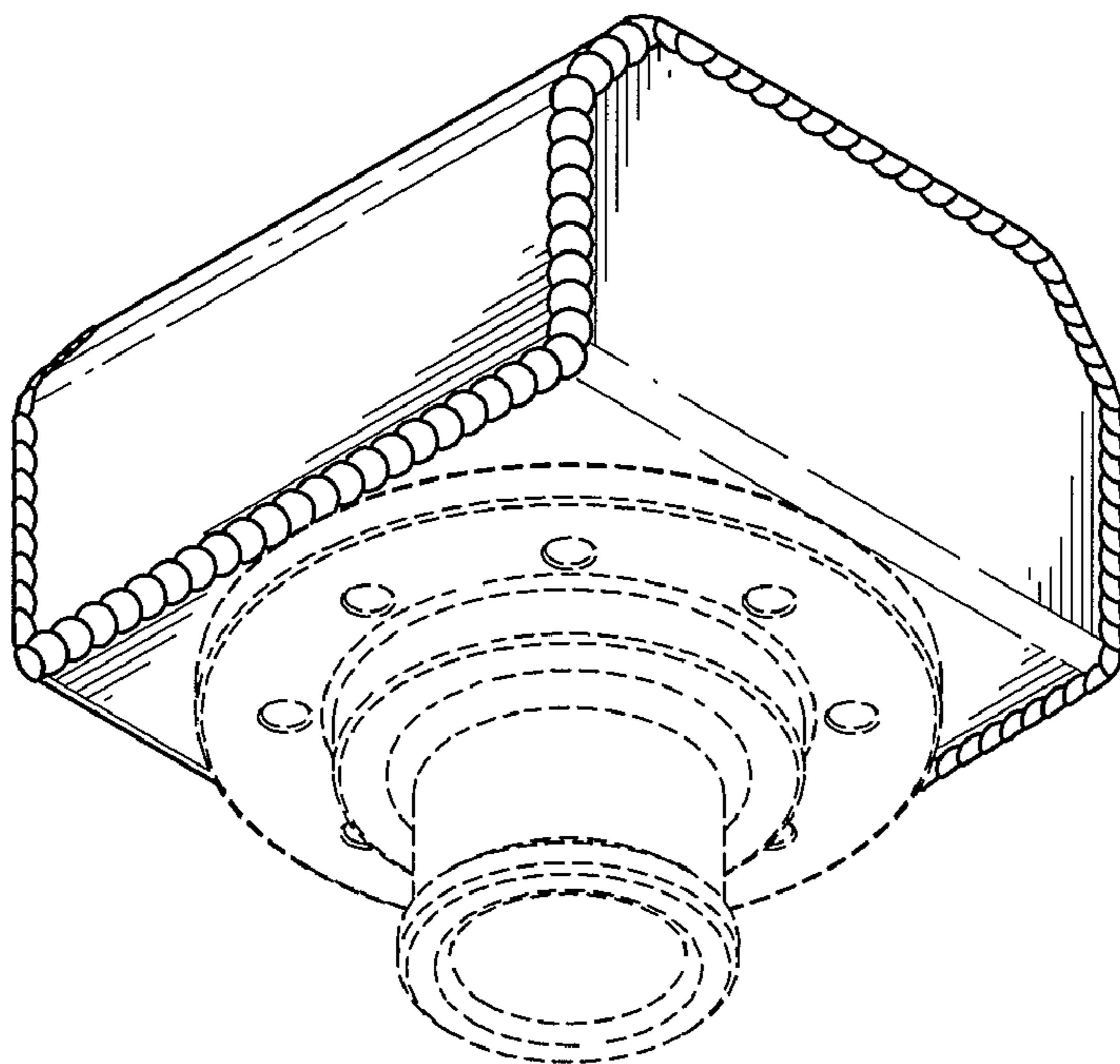

FIG. 2

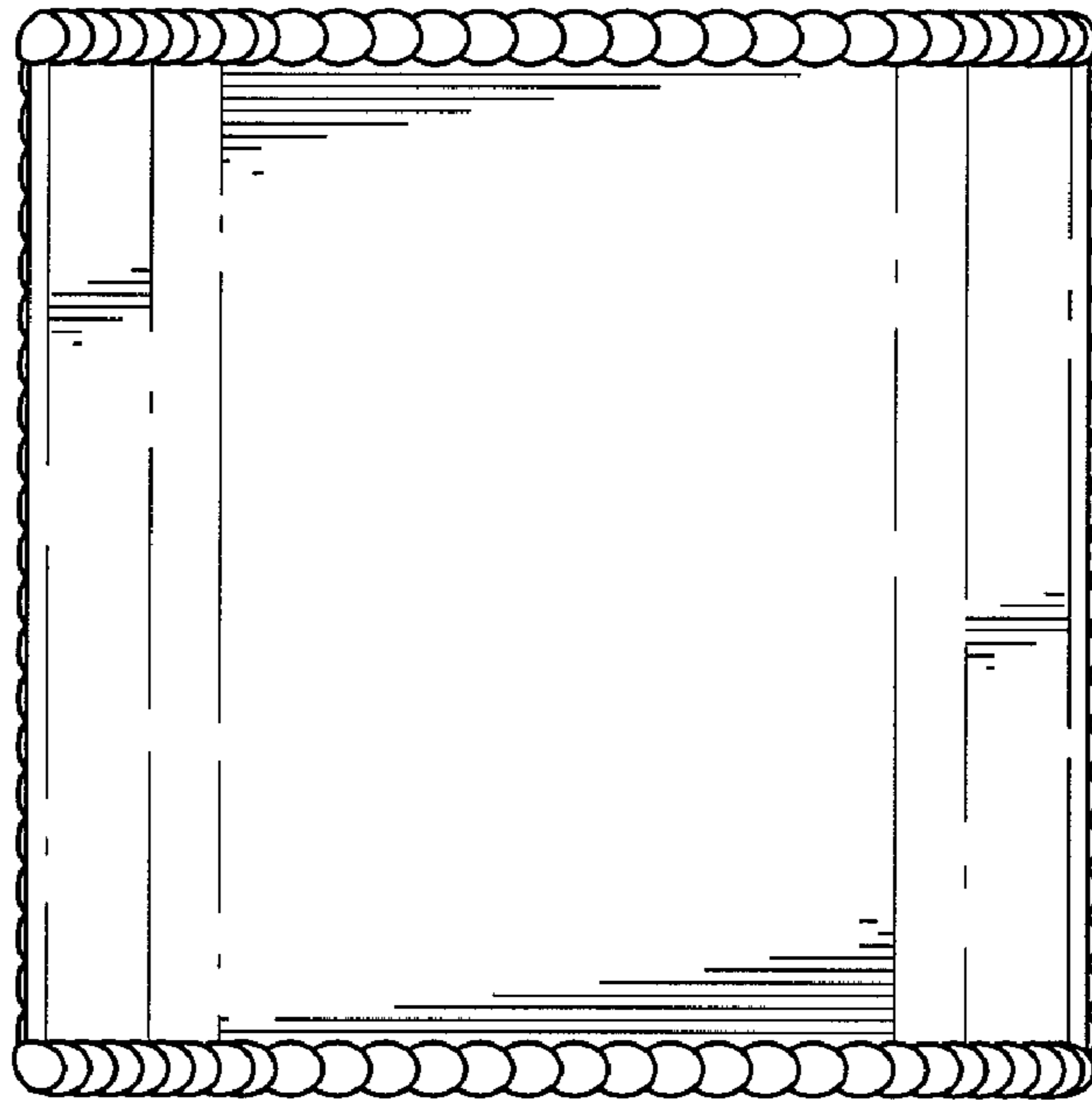

FIG. 3

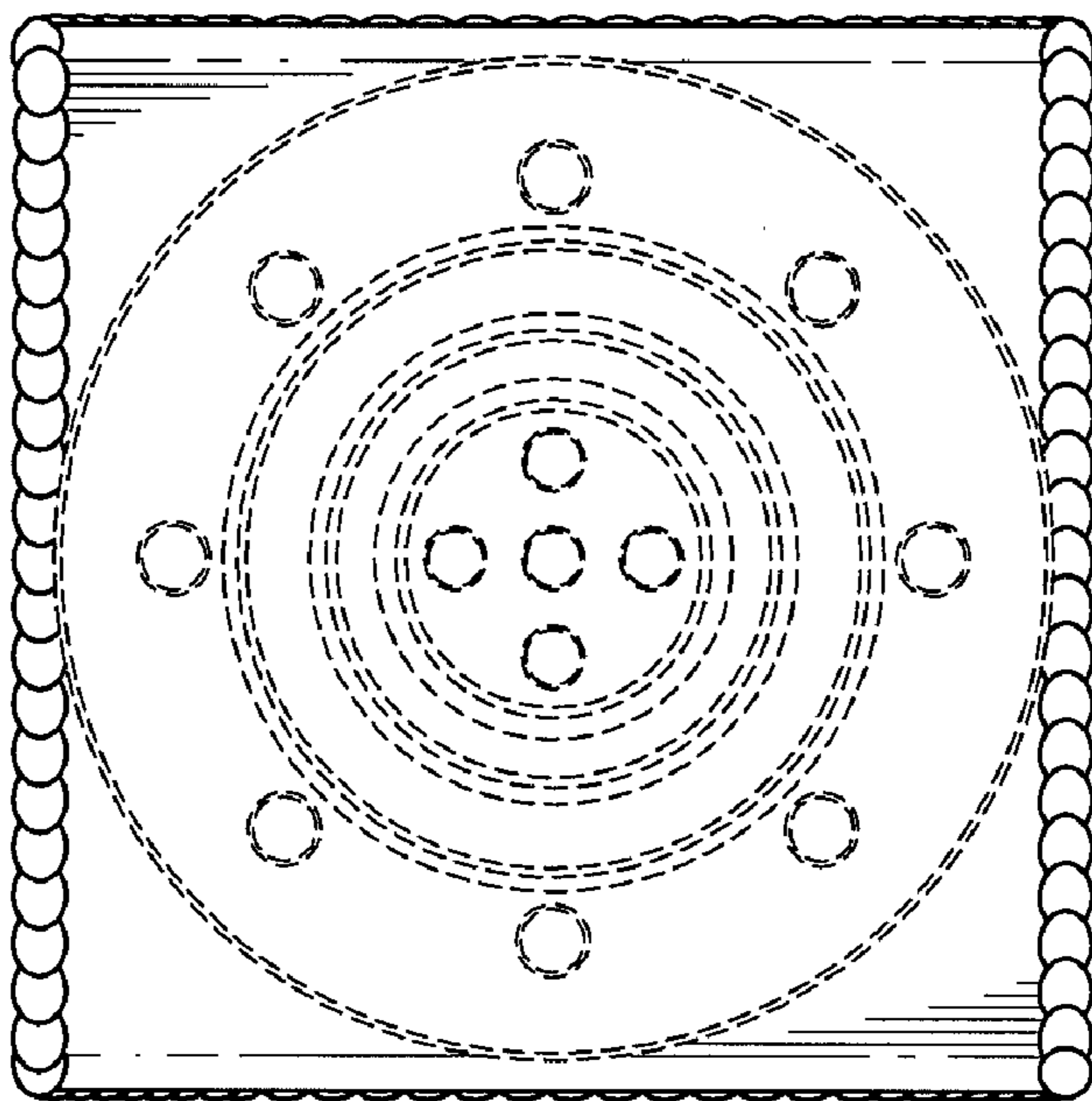

FIG. 4

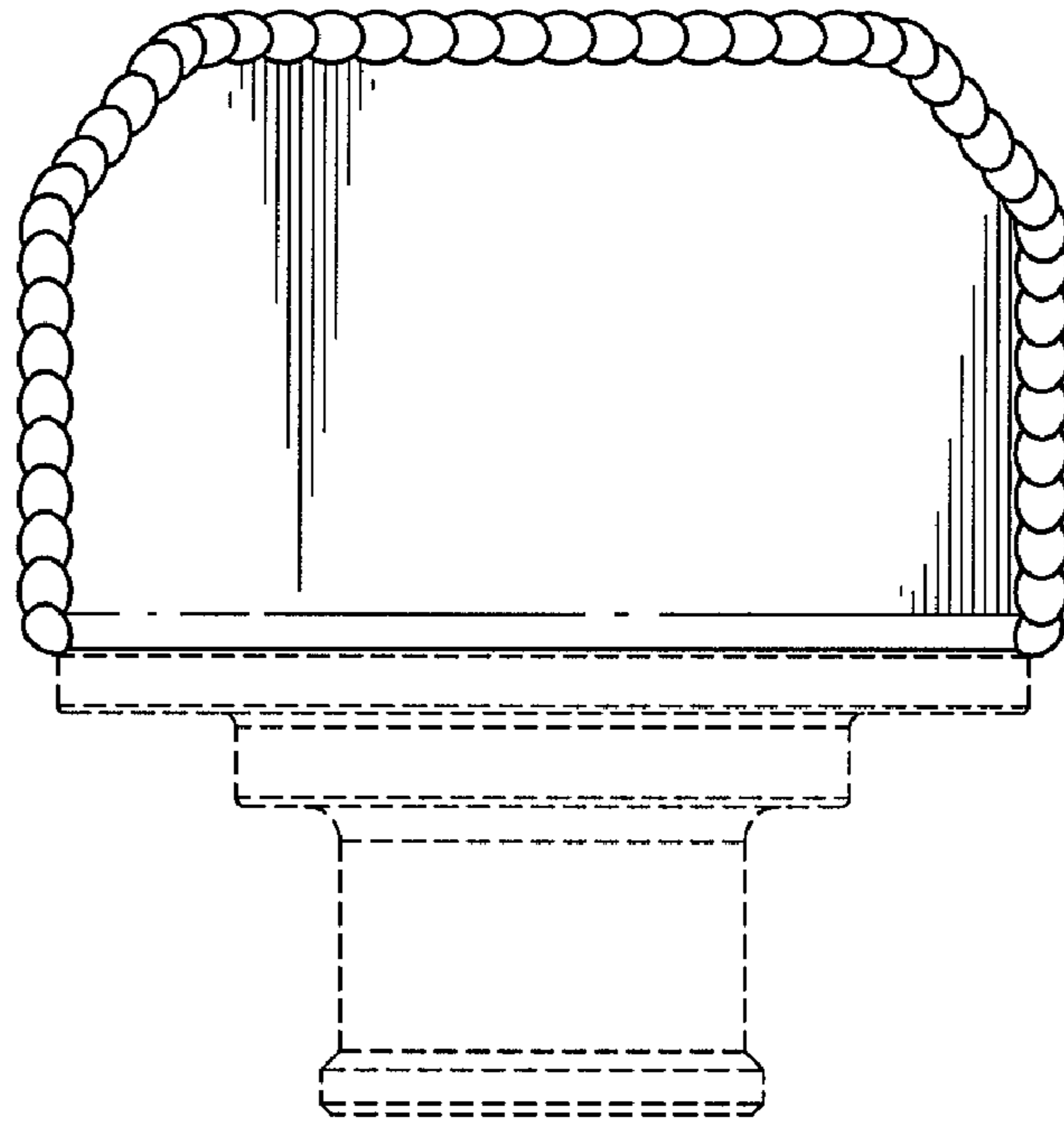

FIG. 5

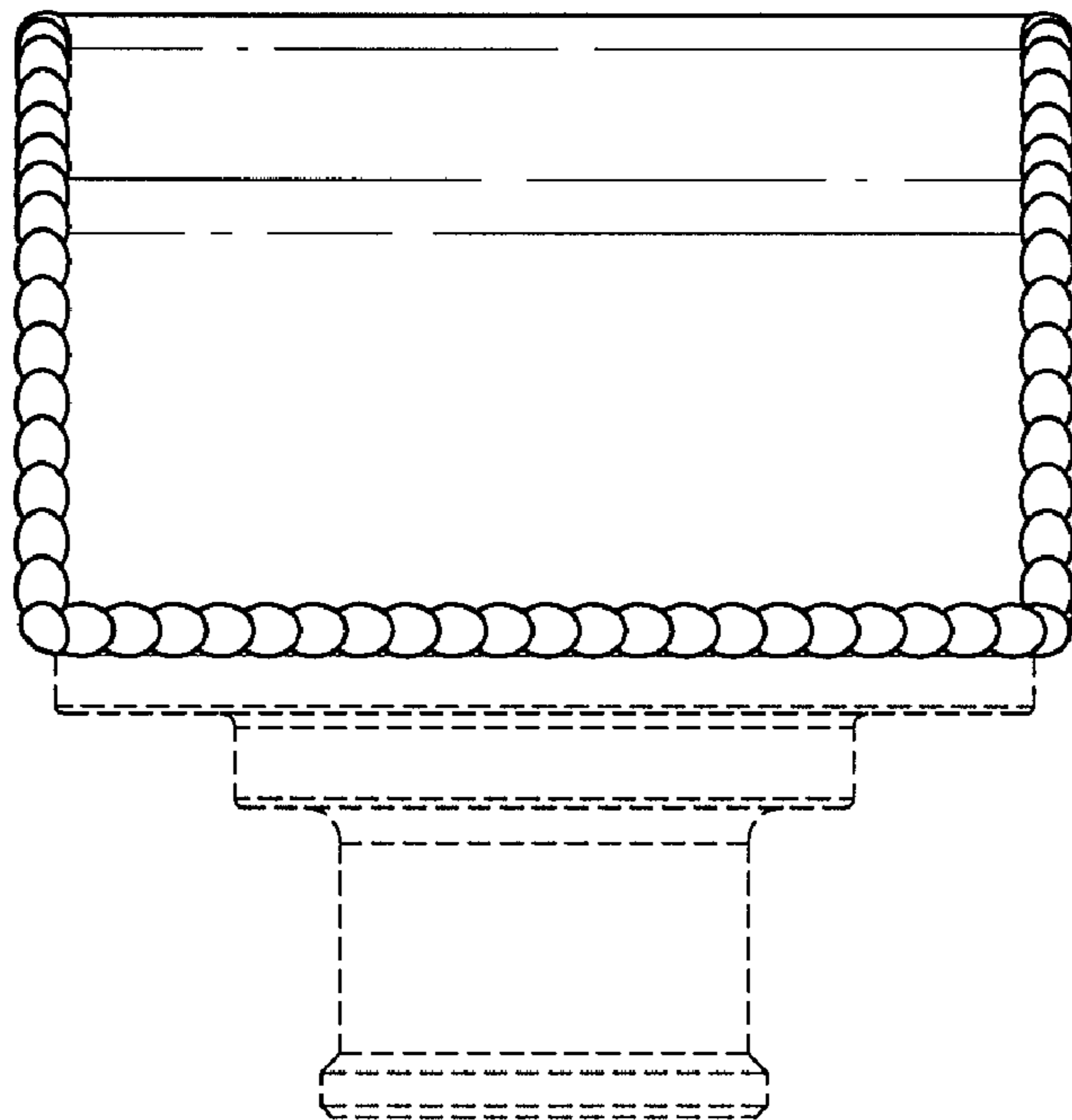

FIG. 6