



US00D591583S

(12) **United States Design Patent**  
**Miyata**

(10) **Patent No.:** **US D591,583 S**

(45) **Date of Patent:** **\*\* May 5, 2009**

(54) **SHIFT LEVER**

(76) Inventor: **Noriaki Miyata**, 8680 Miralani Dr.,  
Suite 131, San Diego, CA (US) 92126

(\*\*) Term: **14 Years**

(21) Appl. No.: **29/292,980**

(22) Filed: **Nov. 6, 2007**

(51) **LOC (9) Cl.** ..... **08-06**

(52) **U.S. Cl.** ..... **D8/308; D12/179**

(58) **Field of Classification Search** ..... D12/179,  
D12/114, 124, 126; D8/308, 341; 74/38,  
74/47, 473.16, 473.17, 512; 180/230

See application file for complete search history.

(56) **References Cited**

**U.S. PATENT DOCUMENTS**

D290,831 S *	7/1987	Juy	.....	D12/179
D347,569 S *	6/1994	Vetter et al.	.....	D8/400
D356,937 S *	4/1995	Hsiao	.....	D8/333
D411,148 S *	6/1999	Swenson et al.	.....	D12/126
D498,718 S *	11/2004	James	.....	D12/179

\* cited by examiner

*Primary Examiner*—Prabhakar Deshmukh

*Assistant Examiner*—Derrick Holland

(74) *Attorney, Agent, or Firm*—Masuvalley & Partners

(57) **CLAIM**

The ornamental design for a shift lever, as shown and described.

**DESCRIPTION**

FIG. 1 is a perspective view of a shift lever showing my new design;

FIG. 2 is a front elevation view thereof;

FIG. 3 is a back elevation view thereof;

FIG. 4 is a left side elevation view thereof;

FIG. 5 is a right side elevation view thereof;

FIG. 6 is a top plan view thereof;

FIG. 7 is a bottom plan view thereof;

FIG. 8 is a front elevation view thereof, shown without environment; and,

FIG. 9 is a back elevation view thereof, shown without environment.

The broken line disclosure is for illustrative purposes only and forms no part of the claimed design.

**1 Claim, 9 Drawing Sheets**

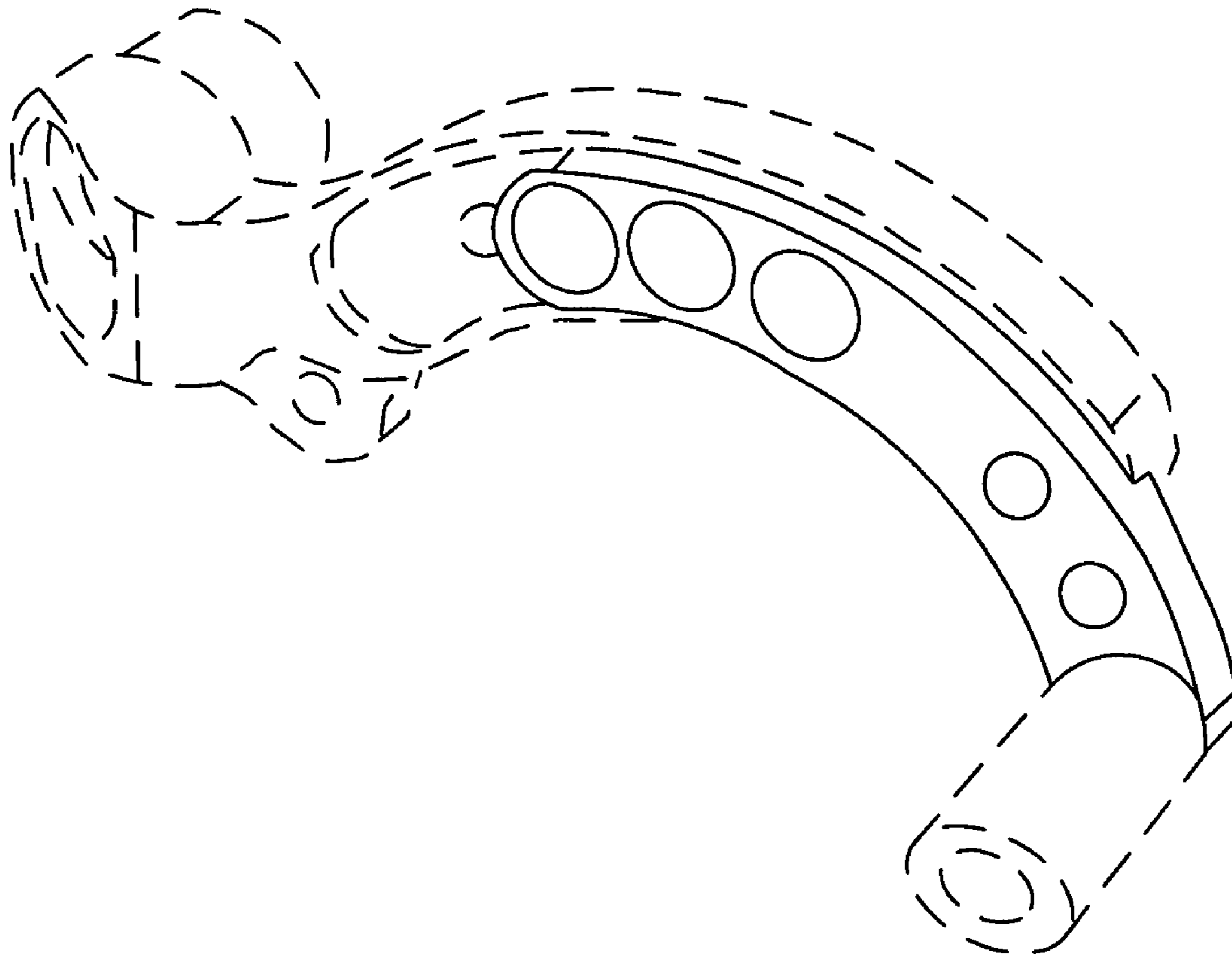

Fig. 1

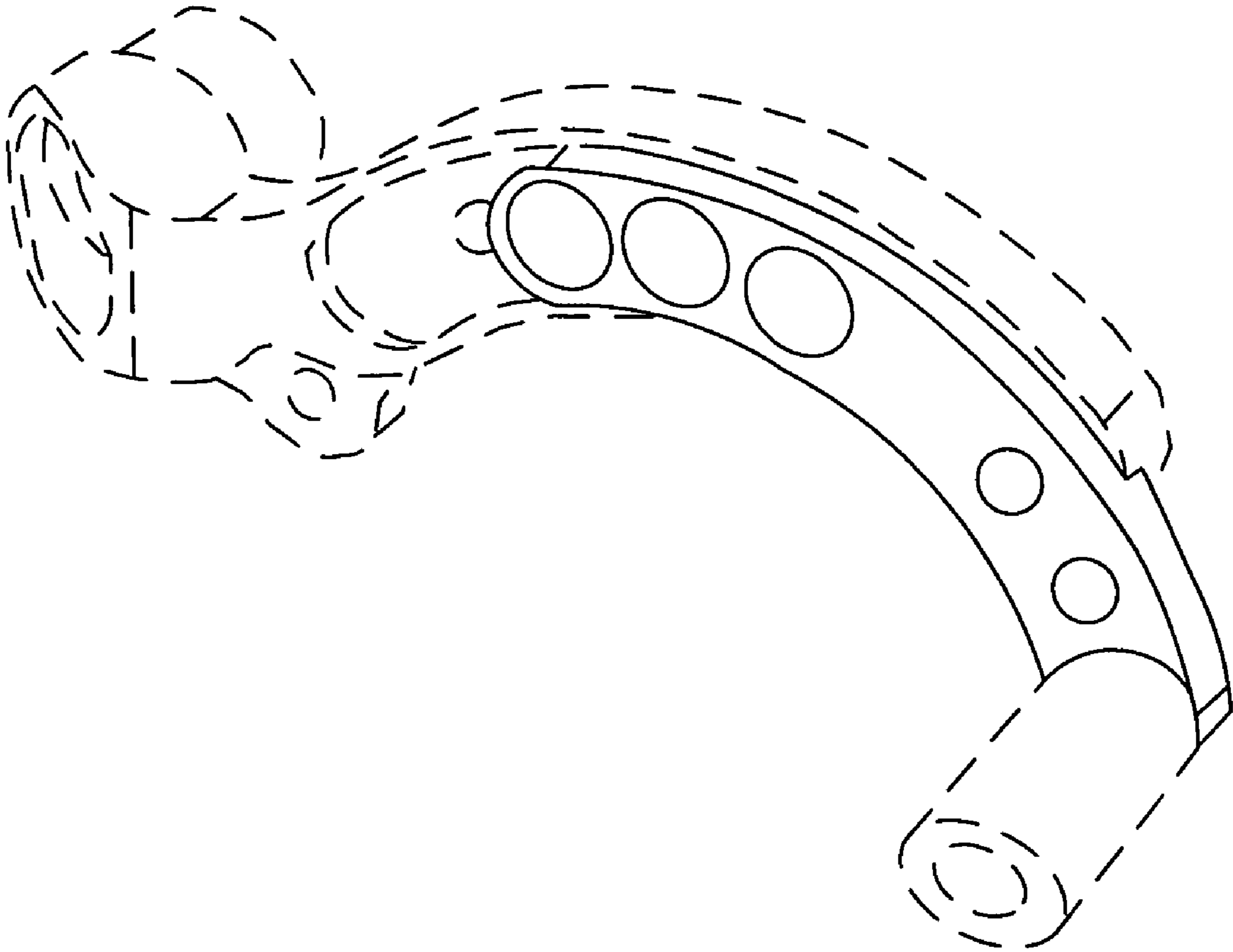

Fig. 2

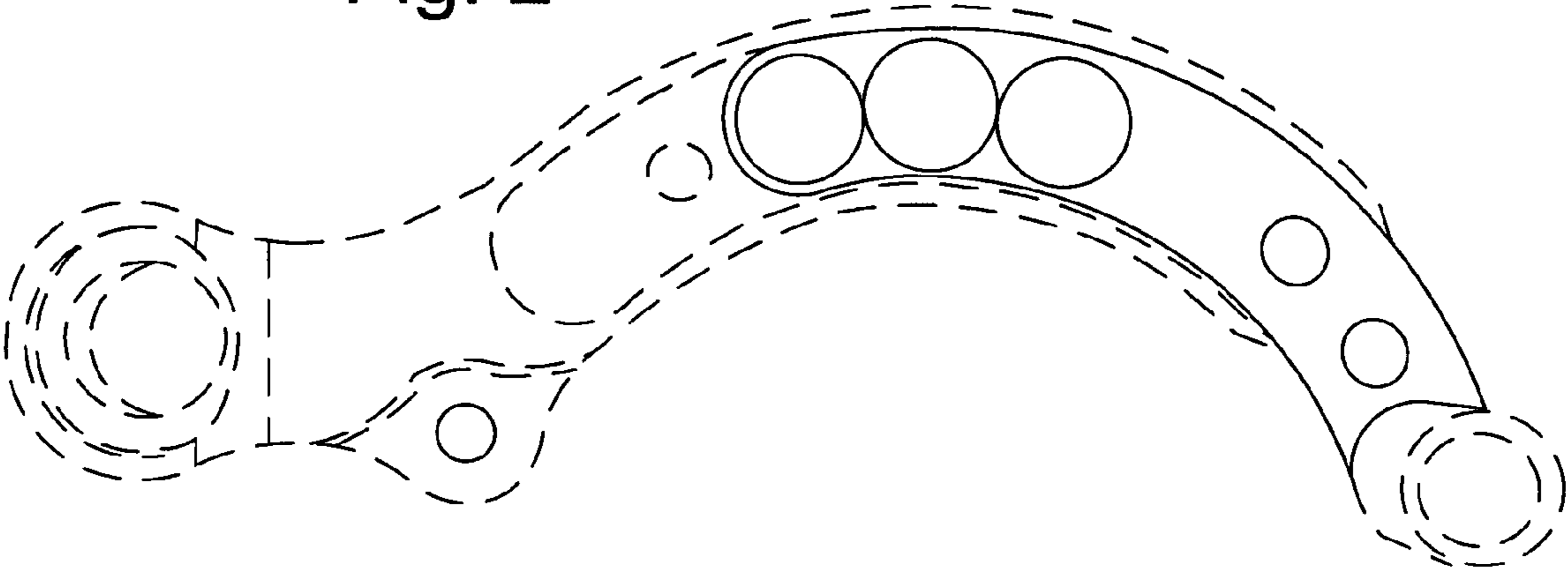
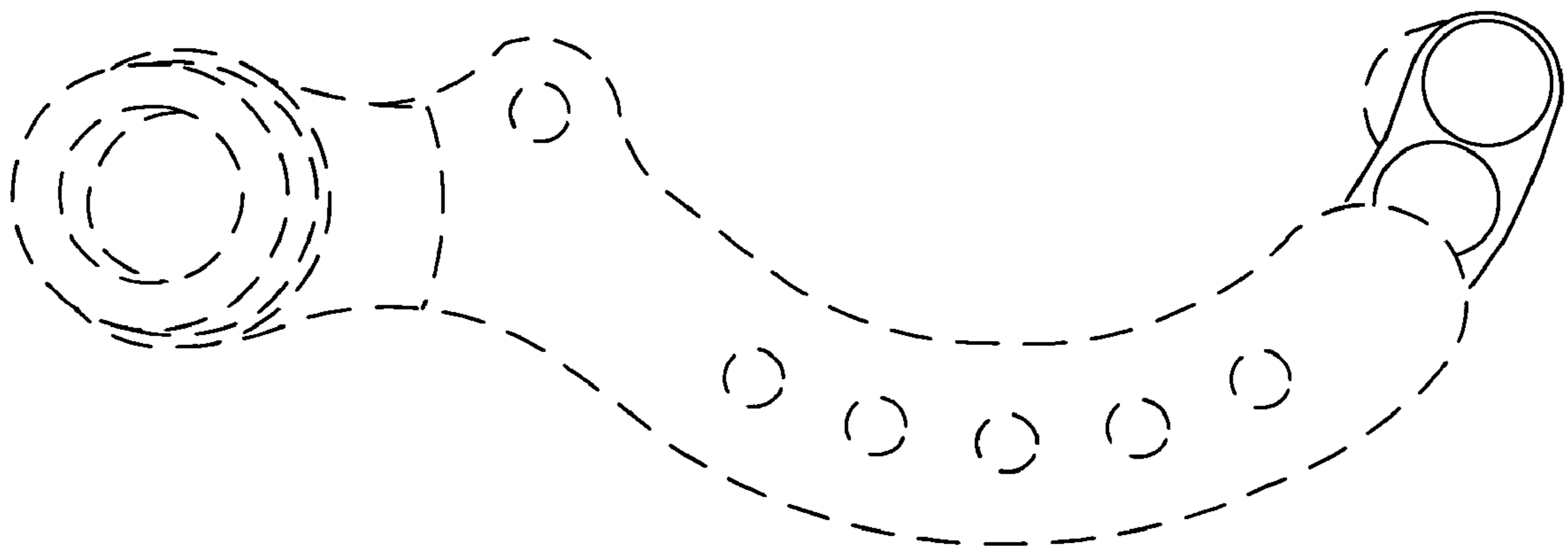

Fig. 3



# Fig. 4

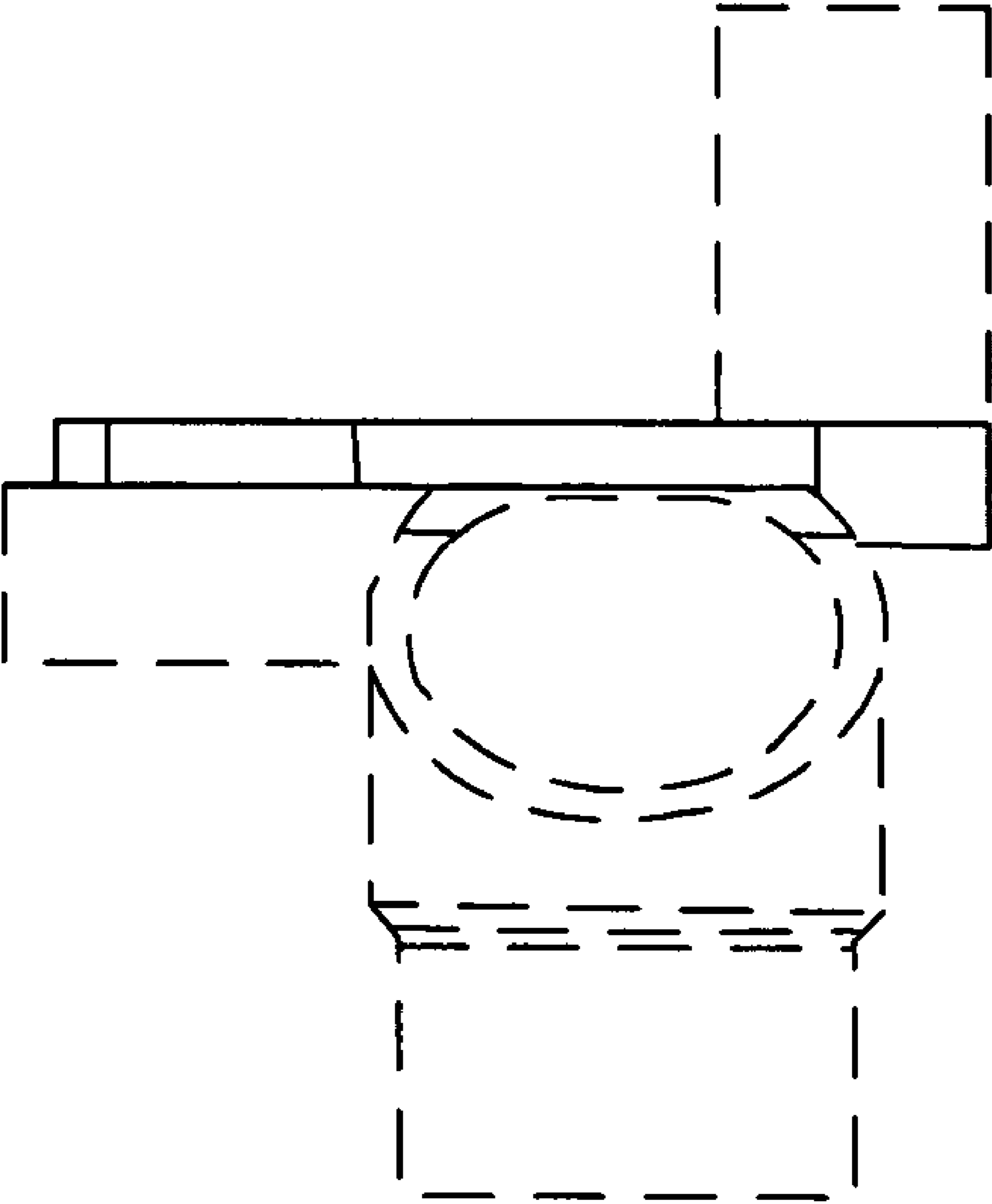

Fig. 5

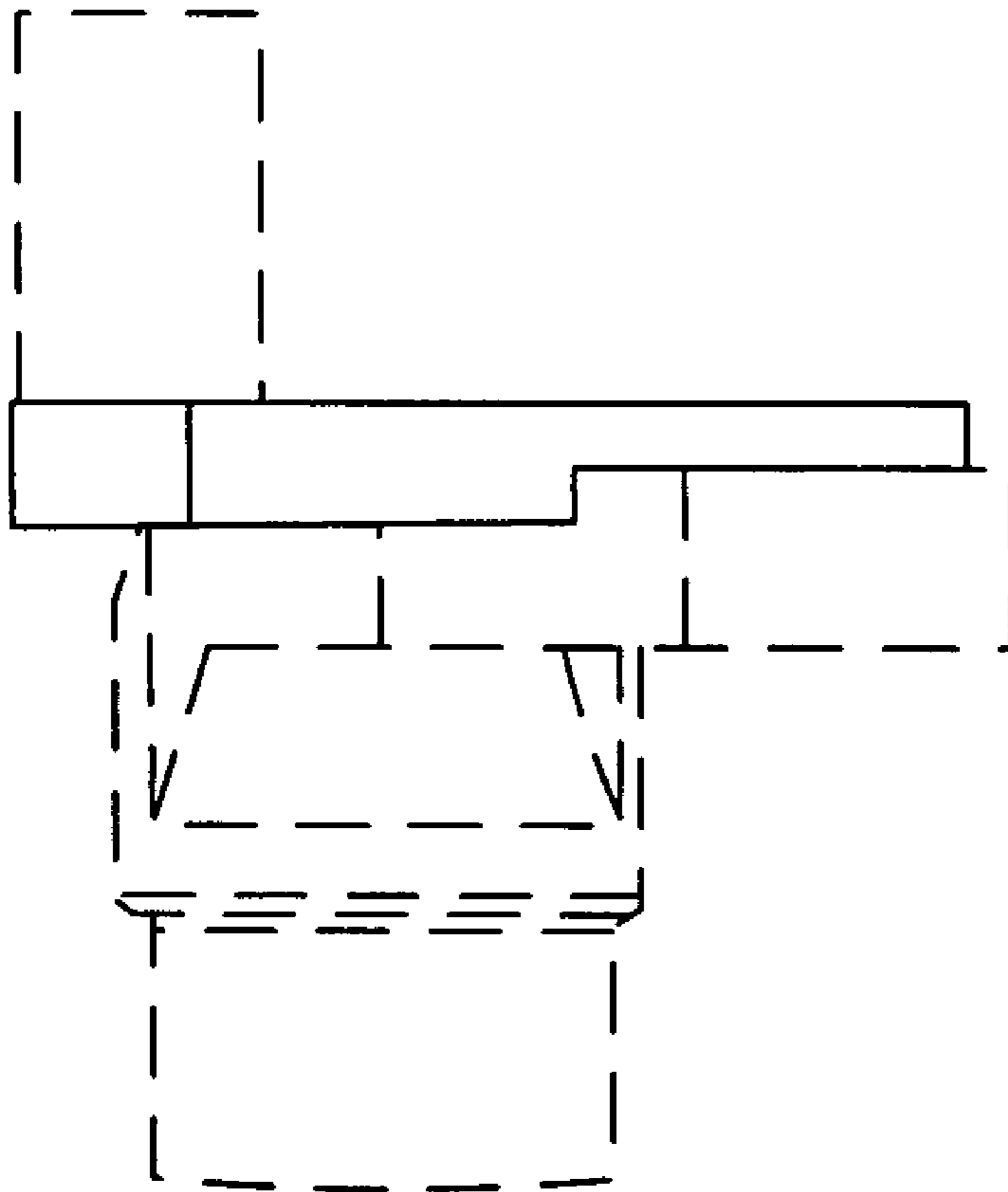

Fig. 6

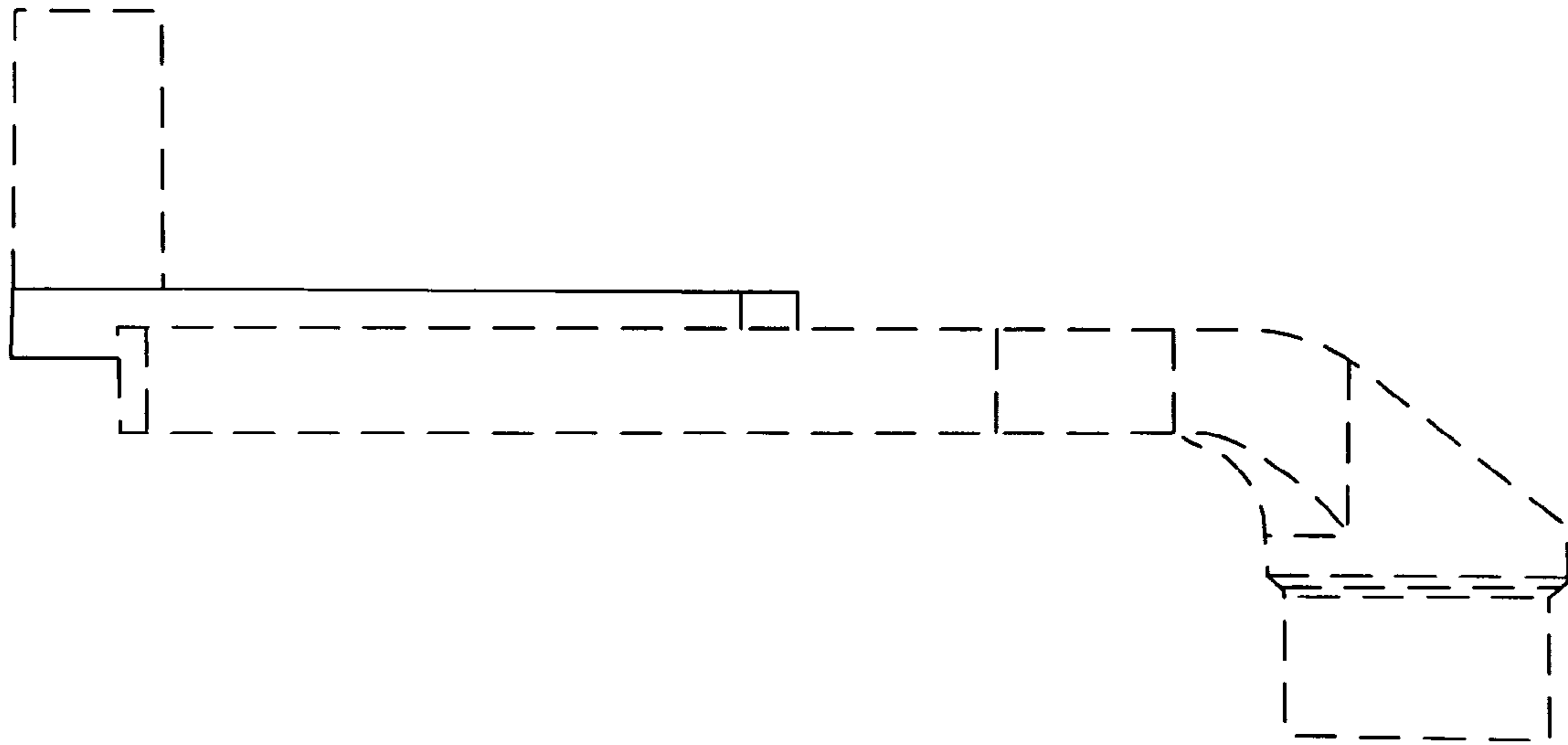

Fig. 7

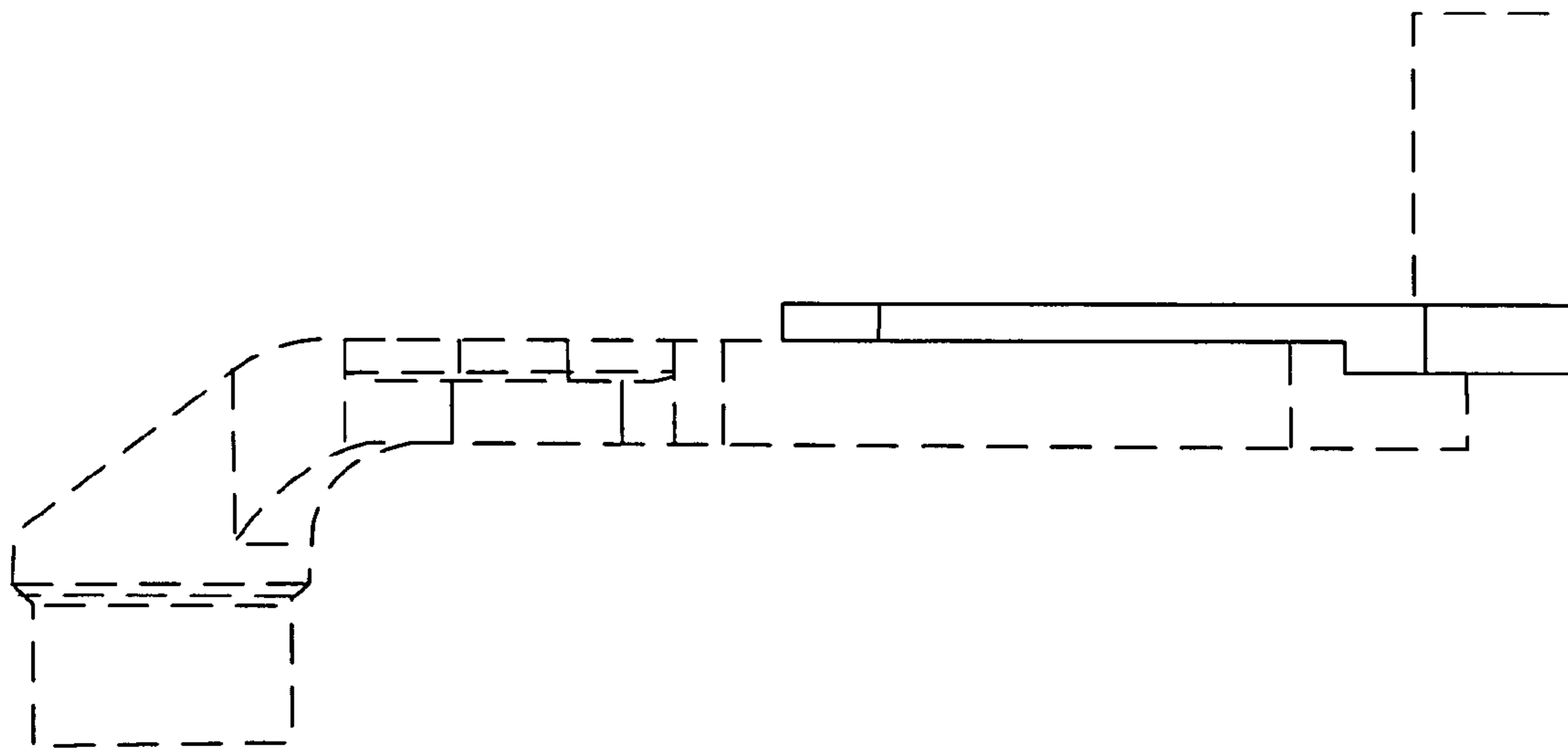



Fig. 8

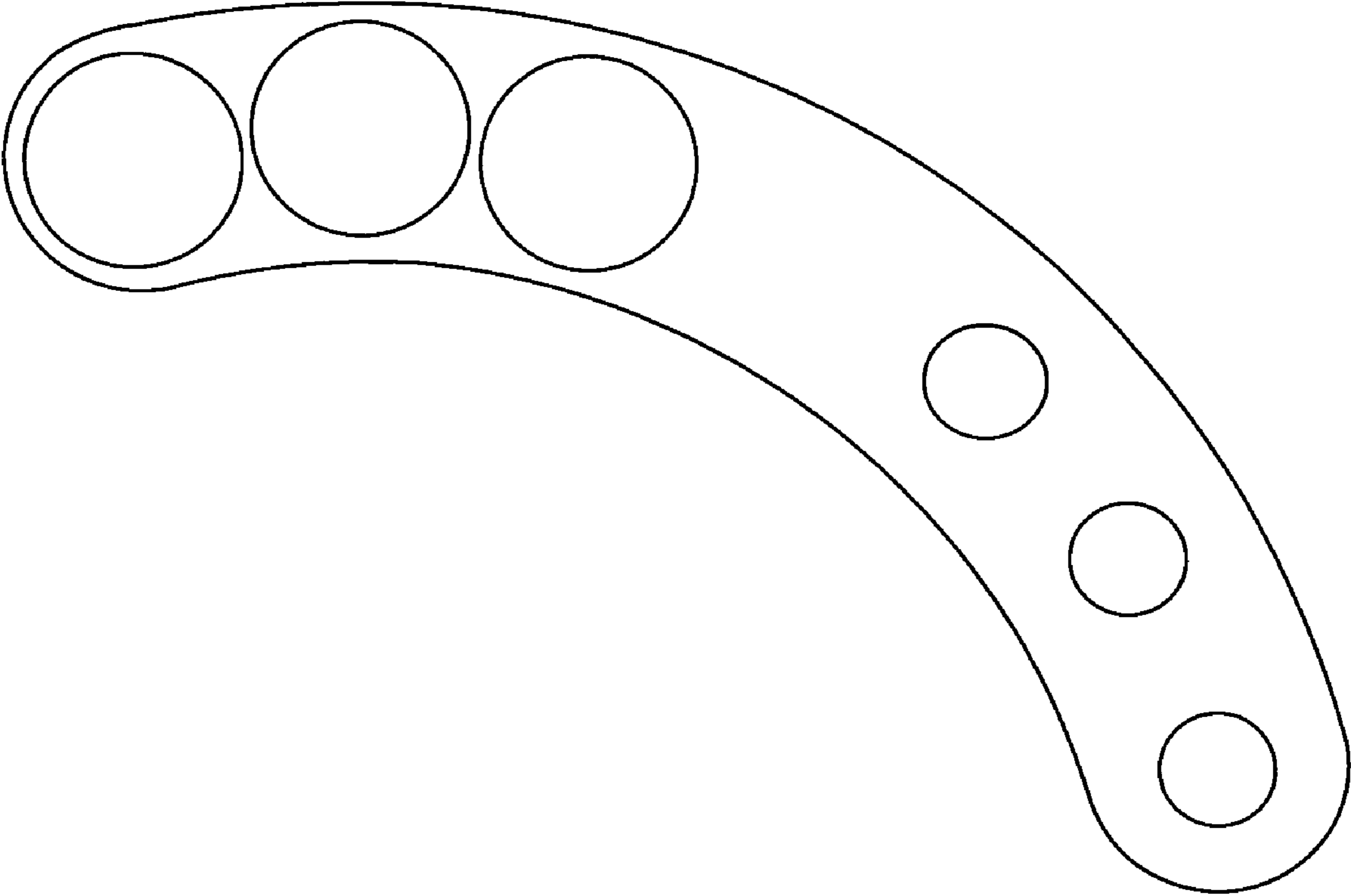

Fig. 9

