

US00D591492S

(12) **United States Design Patent**  
**Foitu**

(10) **Patent No.:** **US D591,492 S**

(45) **Date of Patent:** **\*\* May 5, 2009**

(54) **SHOE UPPER**

(75) Inventor: **Hana Foitu**, Bredebro (DK)

(73) Assignee: **Ecco Sko A/S**, Bredebro (DK)

(\*\*) Term: **14 Years**

(21) Appl. No.: **29/299,587**

(22) Filed: **Dec. 28, 2007**

(30) **Foreign Application Priority Data**

Oct. 24, 2007 (EM) ..... 0008204690010106

(51) **LOC (9) Cl.** ..... **09-04**

(52) **U.S. Cl.** ..... **D2/925; D2/929; D2/897**

(58) **Field of Classification Search** ..... D2/896,  
D2/925-942, 969, 971, 900; 36/1, 83, 8.3,  
36/45-58

See application file for complete search history.

(56) **References Cited**

**U.S. PATENT DOCUMENTS**

D78,402 S \* 4/1929 Morali ..... D2/930  
D116,732 S \* 9/1939 Baer ..... D2/897  
D166,090 S \* 3/1952 Maling ..... D2/897

D178,551 S \* 8/1956 Sherman ..... D2/900  
D513,836 S \* 1/2006 Magro et al. .... D2/896  
D532,962 S \* 12/2006 Teteriatnikov ..... D2/971  
D534,341 S \* 1/2007 Choi ..... D2/971  
D579,637 S \* 11/2008 Liow ..... D2/925

\* cited by examiner

*Primary Examiner*—Dominic Simone

(74) *Attorney, Agent, or Firm*—Abelman, Frayne & Schwab

(57) **CLAIM**

I claim the ornamental design for shoe upper, as shown and described above.

**DESCRIPTION**

FIG. 1 is a top, front and left side perspective view;

FIG. 2 is a top plan view thereof;

FIG. 3 is a front elevational view thereof;

FIG. 4 is a rear elevational view thereof;

FIG. 5 is a left side elevational view thereof; and,

FIG. 6 is a right side elevational view thereof.

The designation ECCO and markings visible on the insoles form no part of the claimed design.

**1 Claim, 3 Drawing Sheets**





FIG. 1

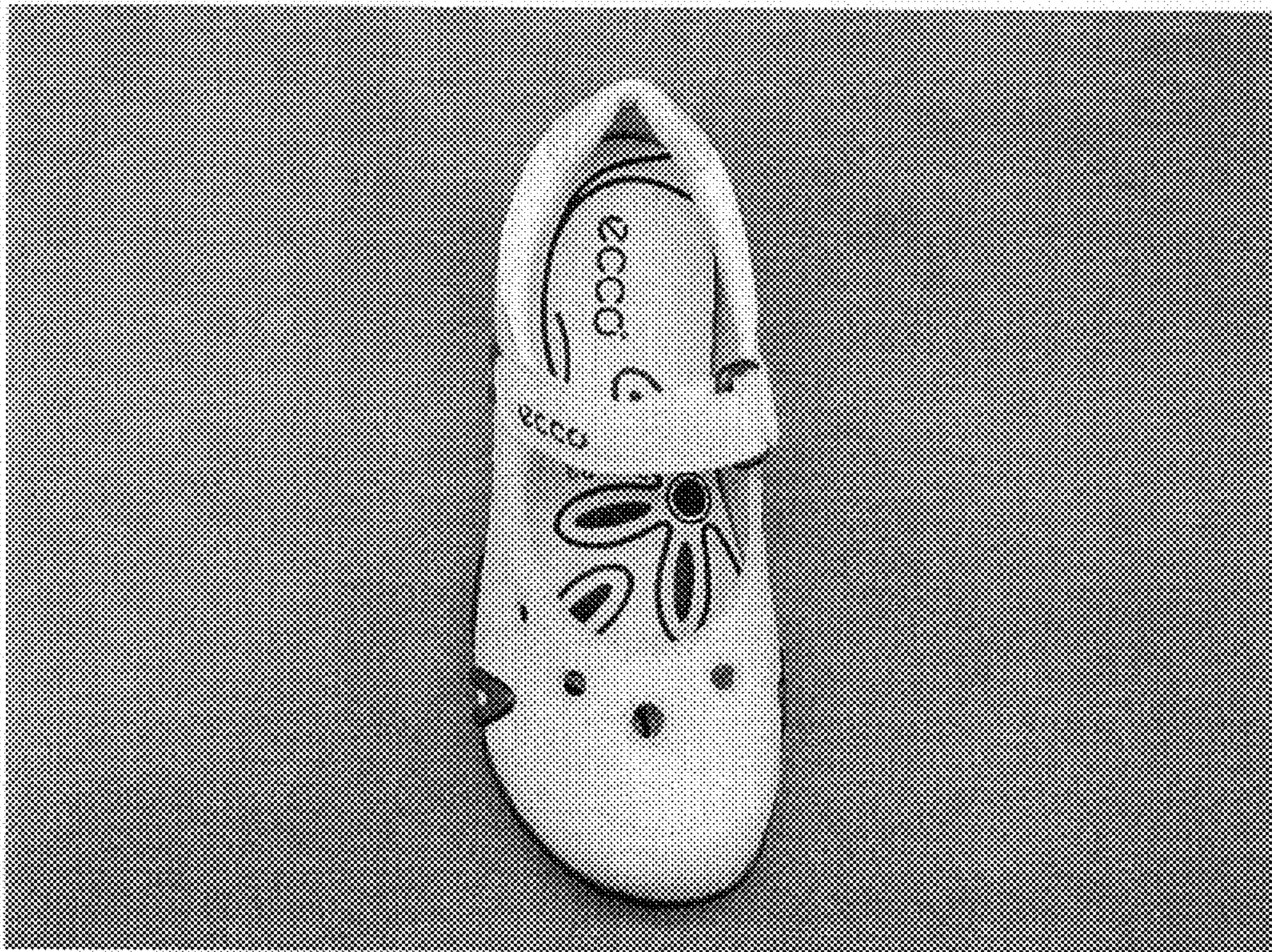

FIG. 2



FIG. 3

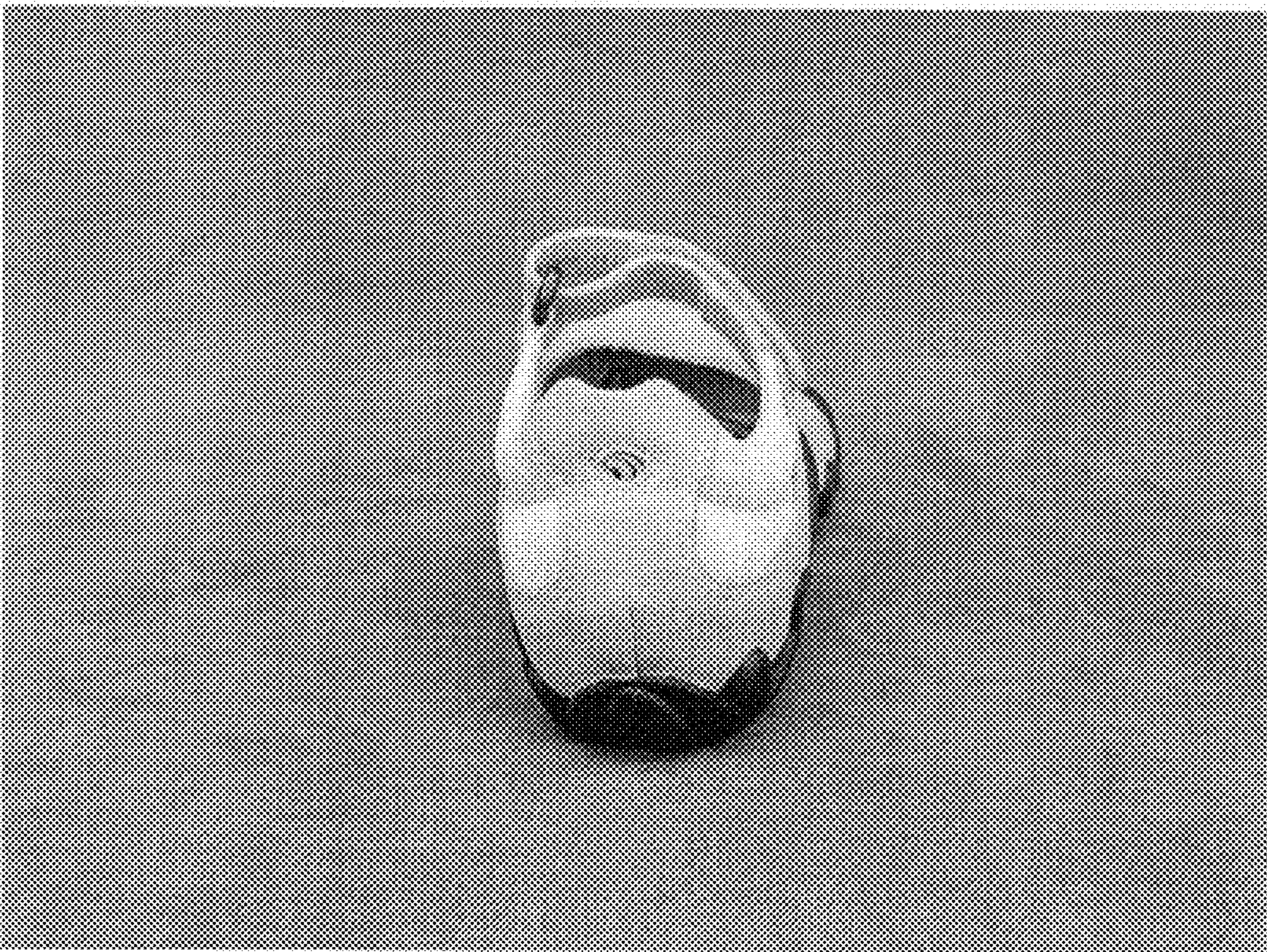
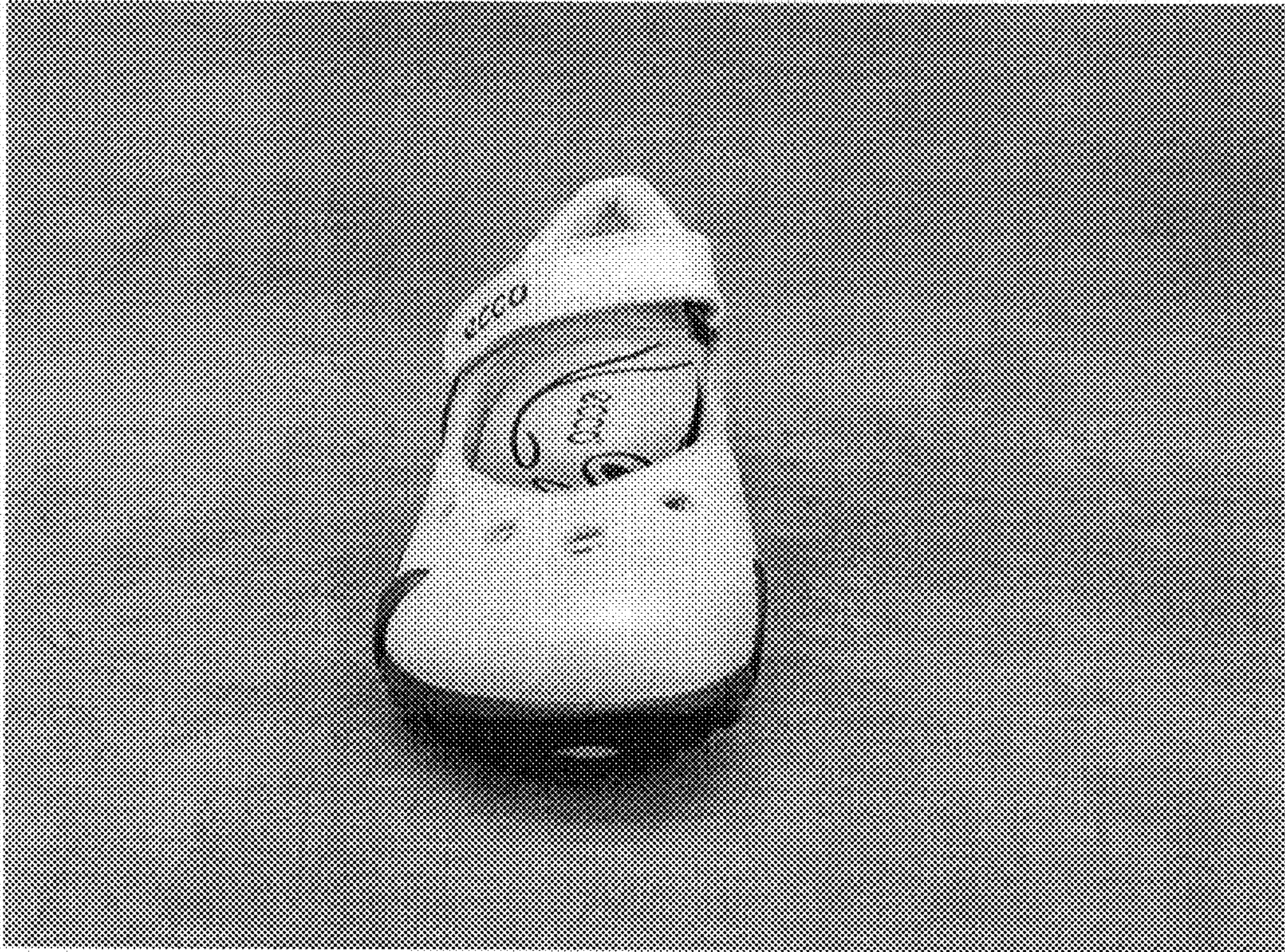

FIG. 4



FIG. 5

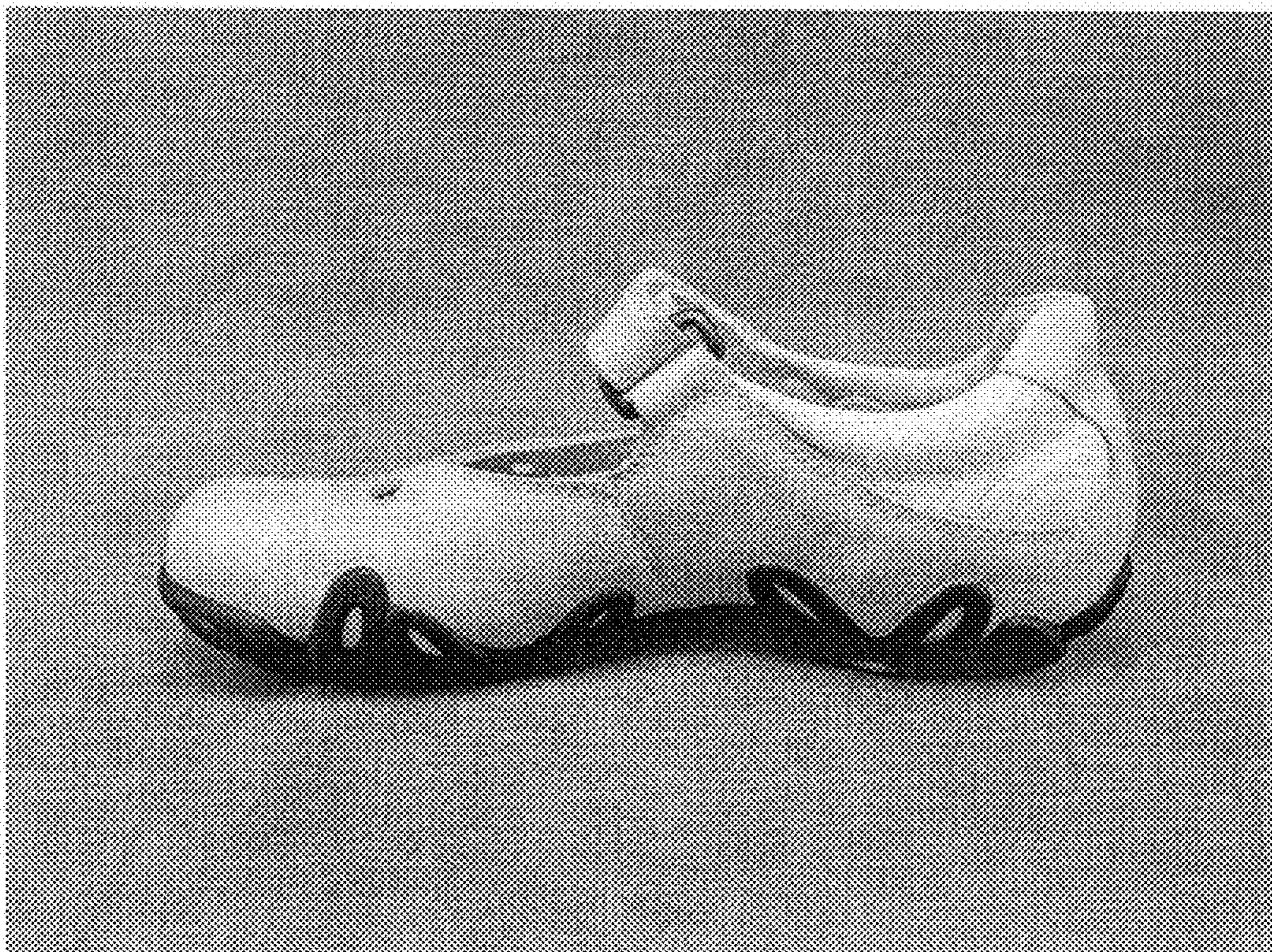
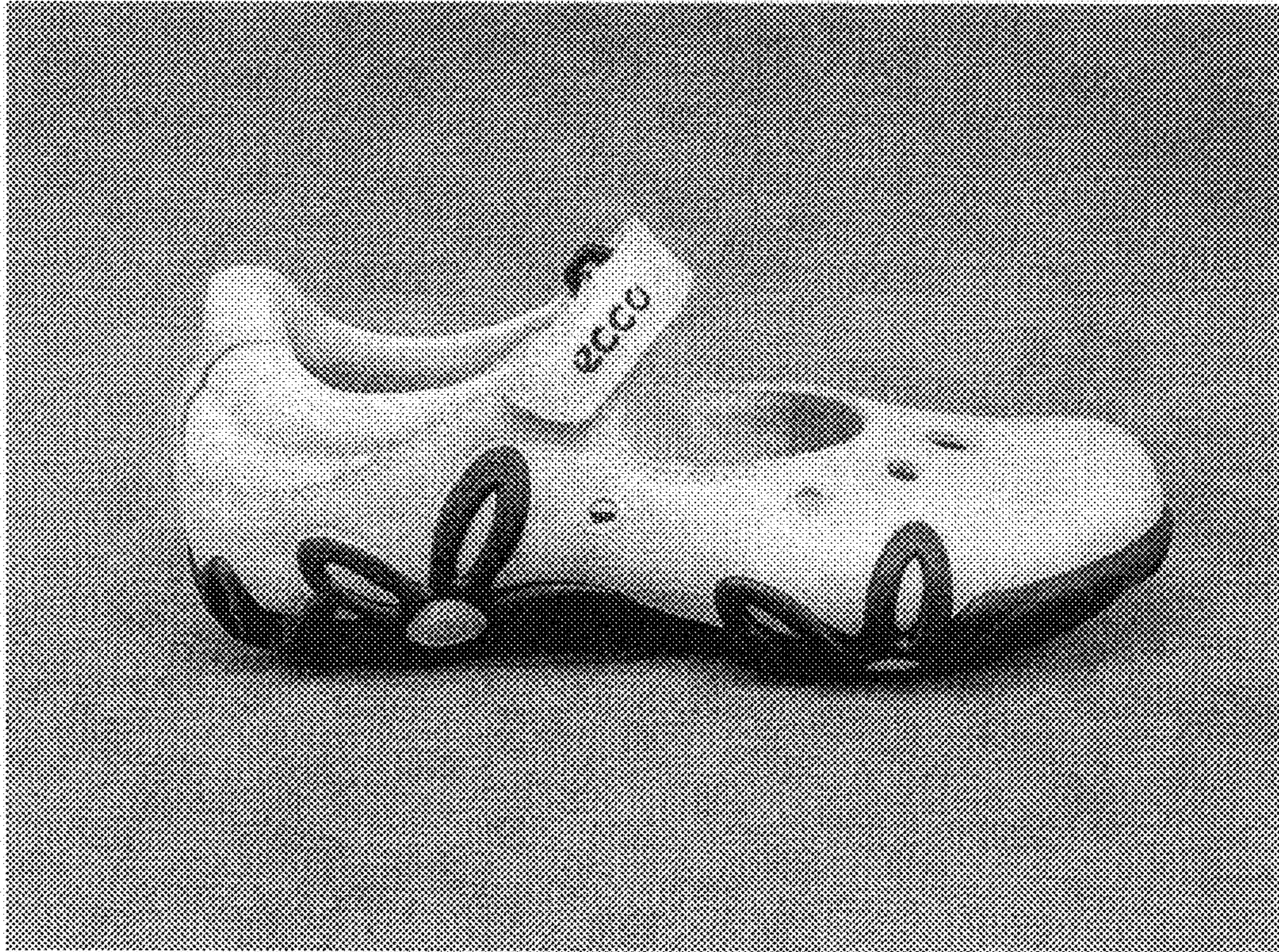

FIG. 6