



US00D591337S

(12) **United States Design Patent**
Yoshizawa

(10) **Patent No.:** **US D591,337 S**
(45) **Date of Patent:** **** Apr. 28, 2009**

(54) **TONER CARTRIDGE HOLDER**
(75) Inventor: **Hideo Yoshizawa**, Saitama (JP)
(73) Assignee: **Ricoh Company, Ltd.**, Tokyo (JP)
(**) Term: **14 Years**
(21) Appl. No.: **29/304,095**
(22) Filed: **Feb. 25, 2008**

(30) **Foreign Application Priority Data**
Aug. 30, 2007 (JP) 2007-023495

(51) **LOC (9) Cl.** **16-03**
(52) **U.S. Cl.** **D18/43**
(58) **Field of Classification Search** D14/462,
D14/471, 474, 475; D18/12, 36, 40, 43,
D18/44, 56; 222/DIG. 1; 347/49, 197, 214,
347/222; 399/24-27, 107-112, 119, 121,
399/122, 222-224
See application file for complete search history.

(56) **References Cited**
U.S. PATENT DOCUMENTS
D215,358 S * 9/1969 Knowles et al. D14/475
5,579,101 A * 11/1996 Omata et al. 222/DIG. 1
6,471,333 B1 * 10/2002 Powell et al. 347/49
D472,572 S * 4/2003 Kaiho D18/43

D521,549 S * 5/2006 Sasaki et al. D18/56
D531,662 S * 11/2006 Tsuda et al. D18/43
2005/0212898 A1 * 9/2005 Lee 347/222
2007/0172254 A1 * 7/2007 Li 399/122
2007/0217798 A1 * 9/2007 Tsuji et al. 399/27

* cited by examiner
Primary Examiner—Caron Veynar
Assistant Examiner—Garth Rademaker
(74) *Attorney, Agent, or Firm*—Dickstein Shapiro LLP

(57) **CLAIM**

The ornamental design for a toner cartridge holder, as shown and described.

DESCRIPTION

FIG. 1 is a front elevation of a toner cartridge holder according to the present invention;
FIG. 2 is a rear elevation thereof;
FIG. 3 is a top plan view thereof;
FIG. 4 is a bottom plan view thereof;
FIG. 5 is a right side elevation thereof;
FIG. 6 is a left side elevation thereof; and,
FIG. 7 is a top, front and right side perspective view thereof.
The broken lines depict environmental subject matter only and form no part of the claimed design.

1 Claim, 4 Drawing Sheets

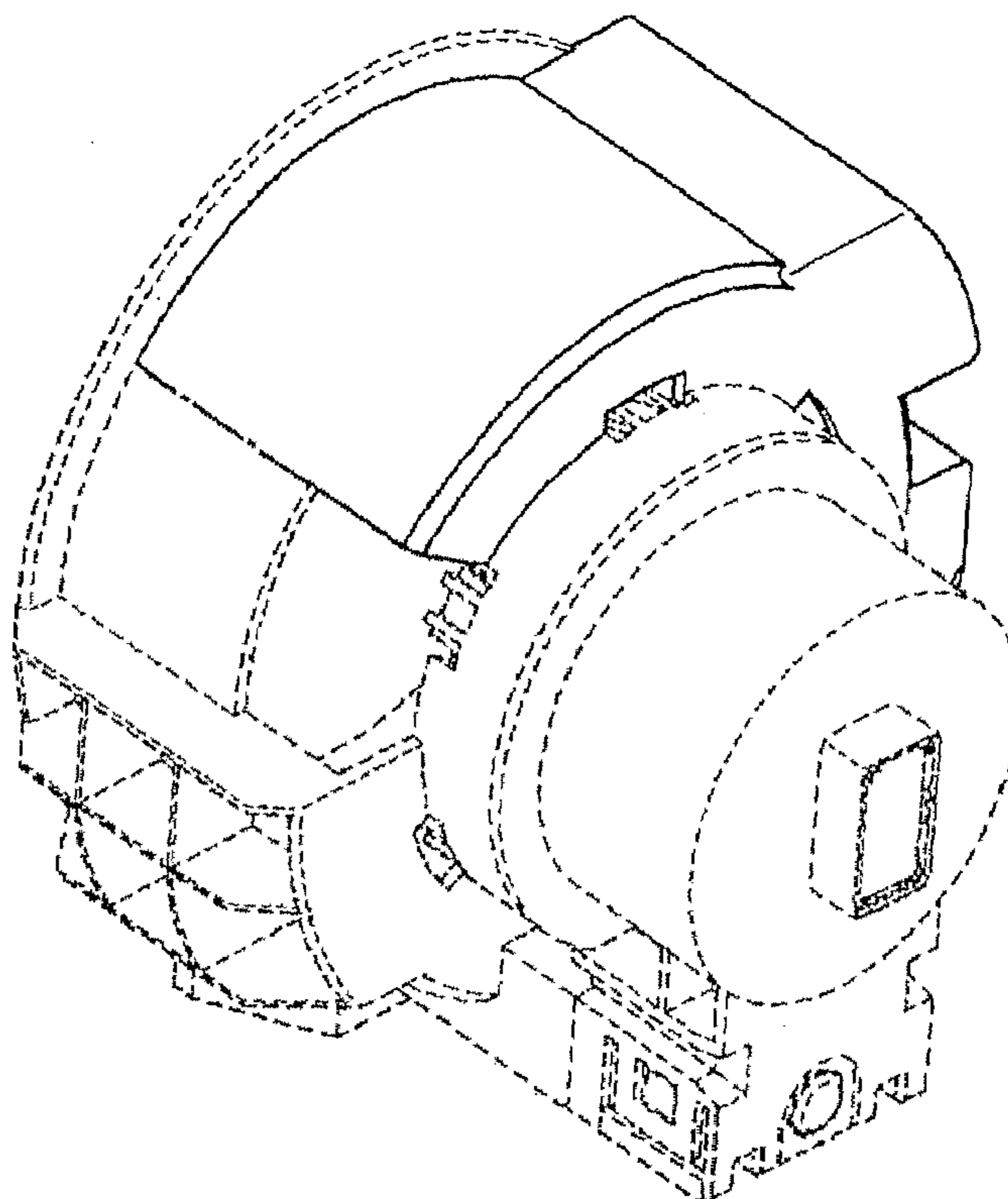

FIG. 1

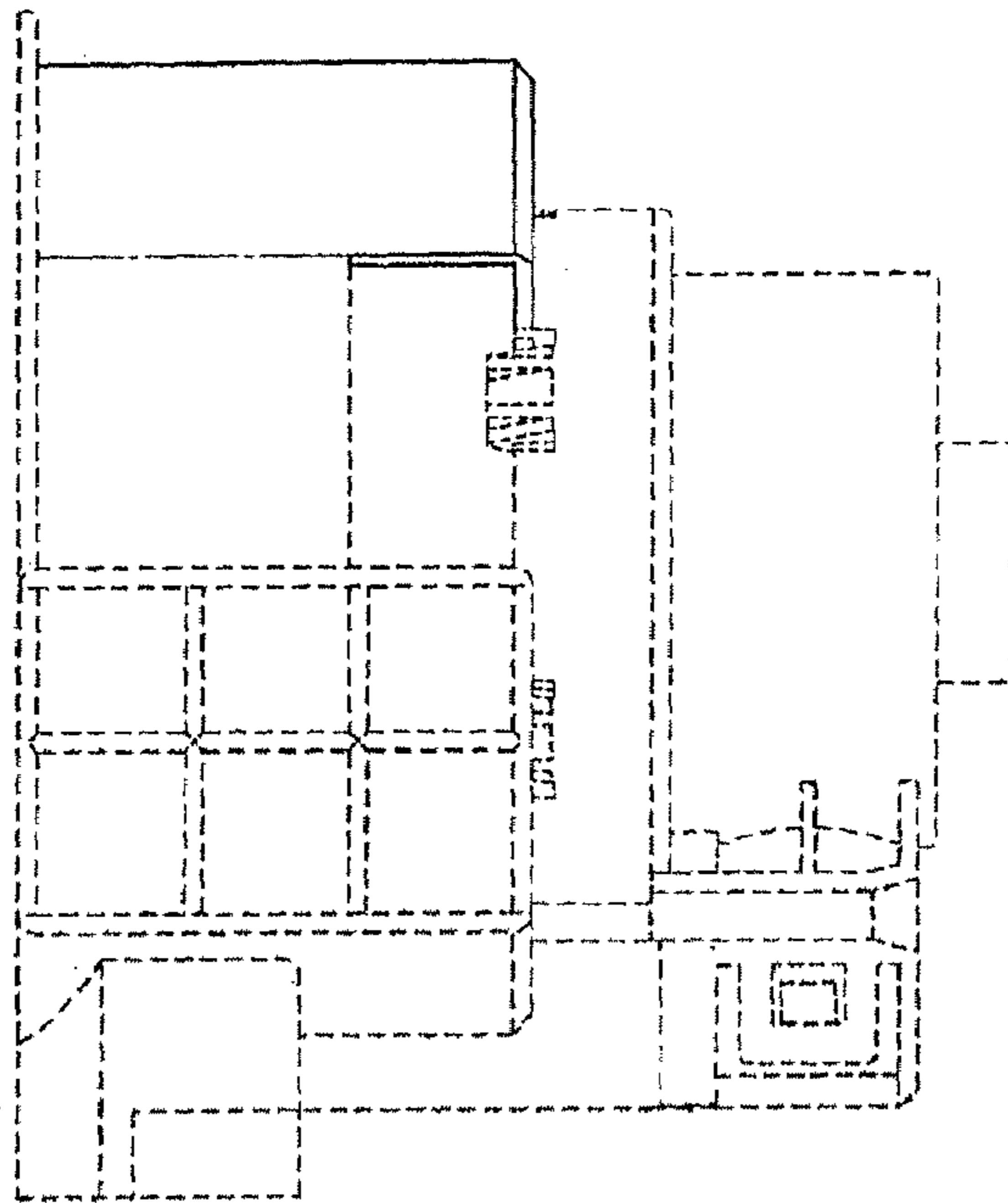

FIG. 2

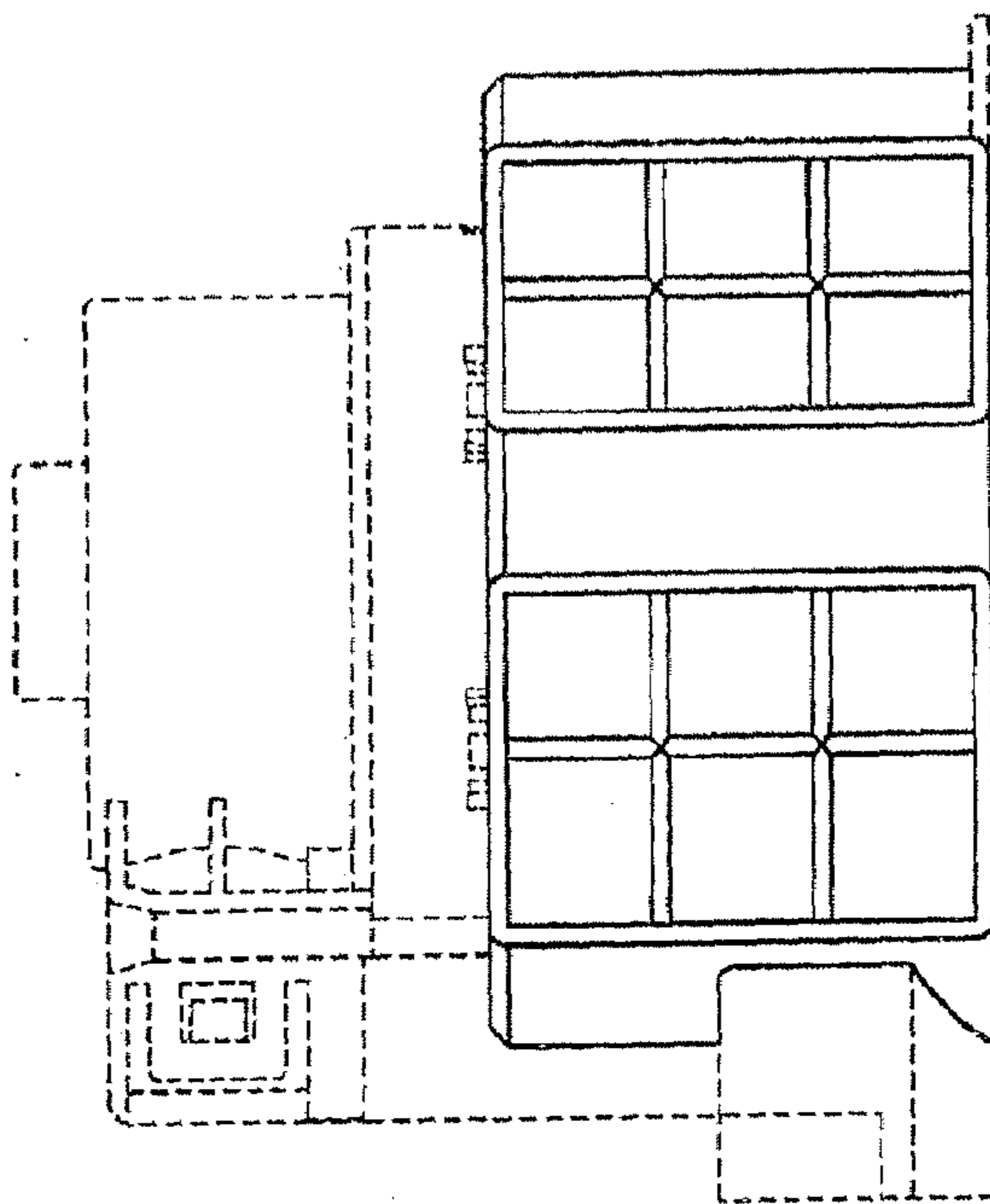

FIG. 3

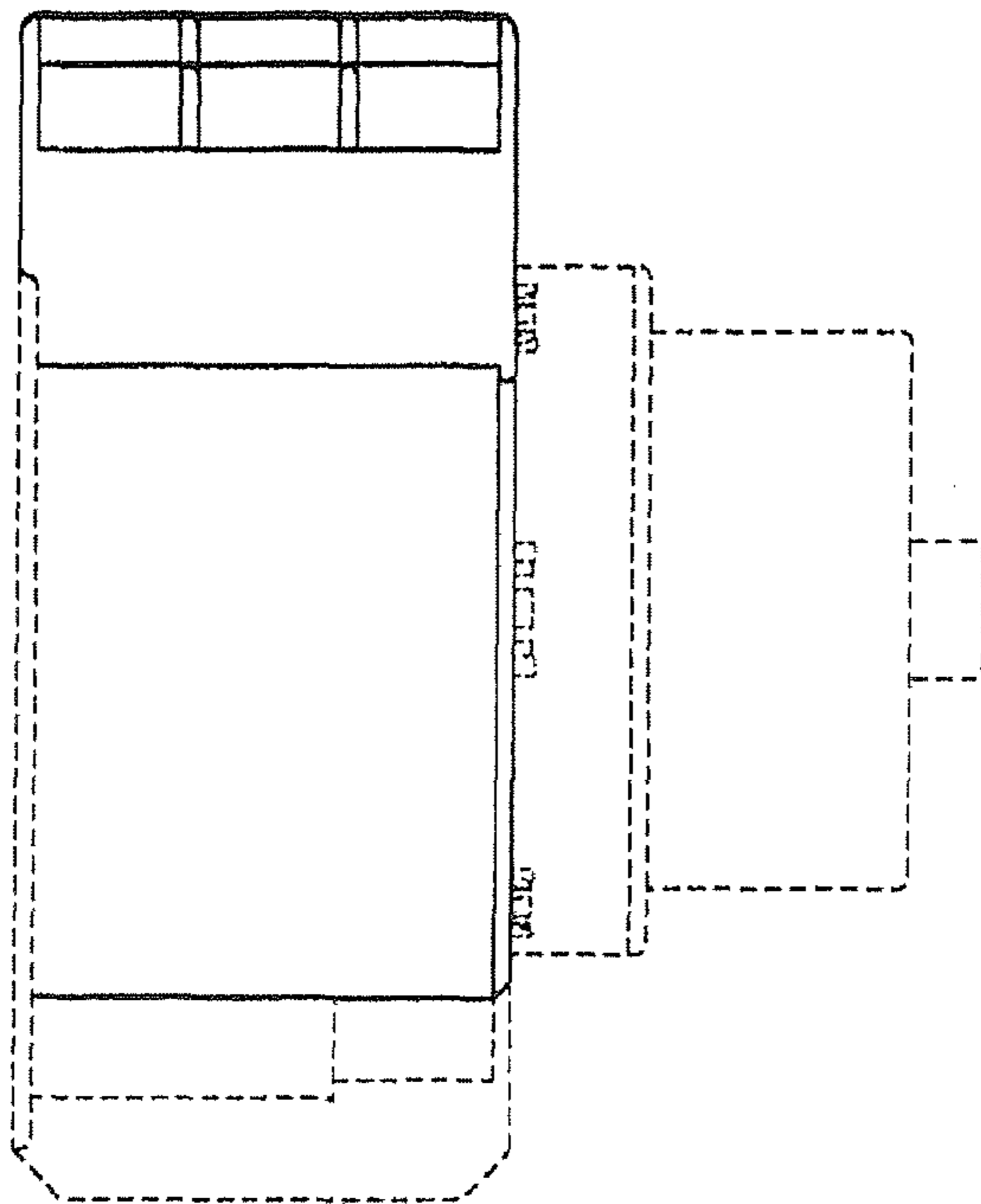

FIG. 4

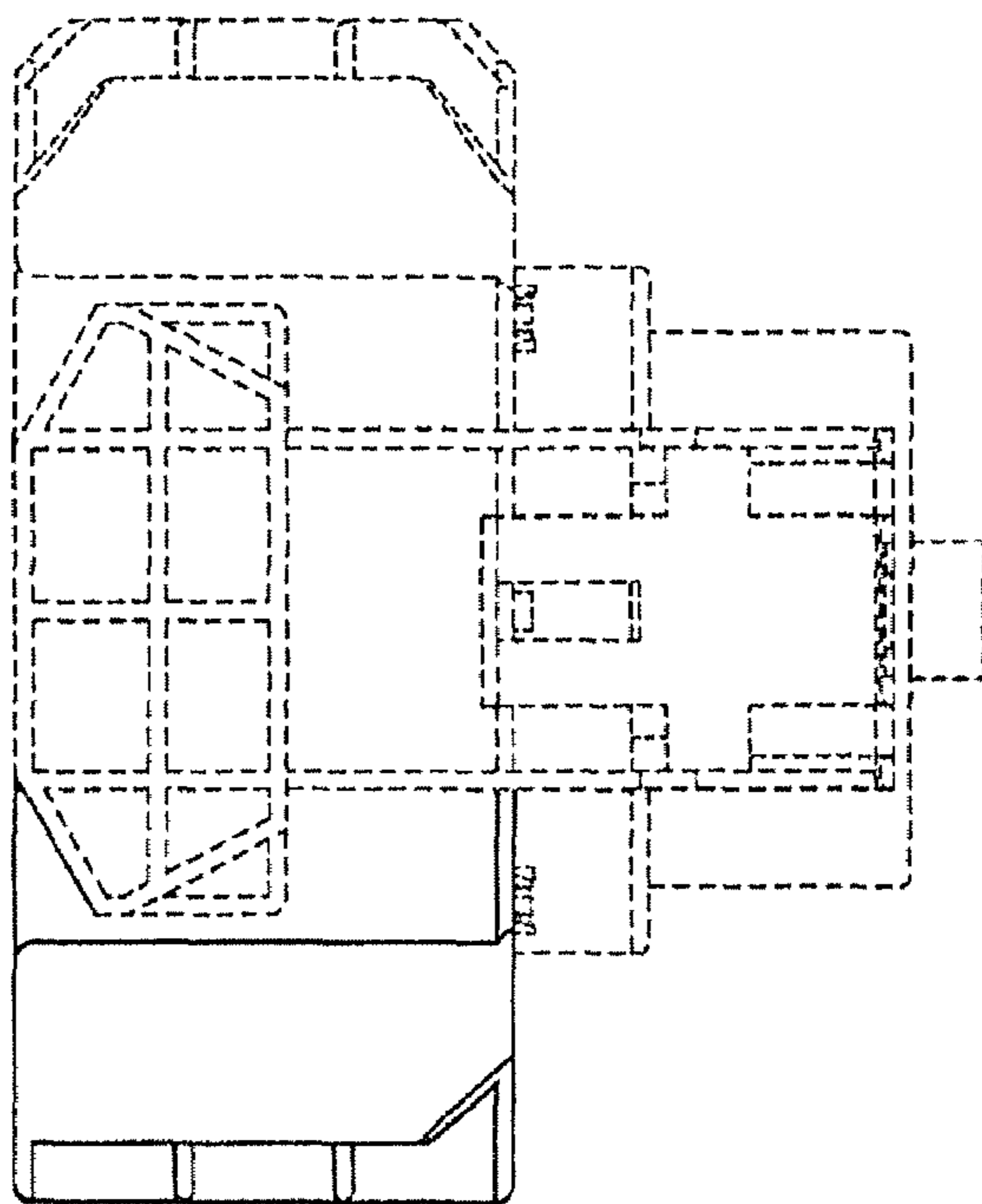

FIG. 5

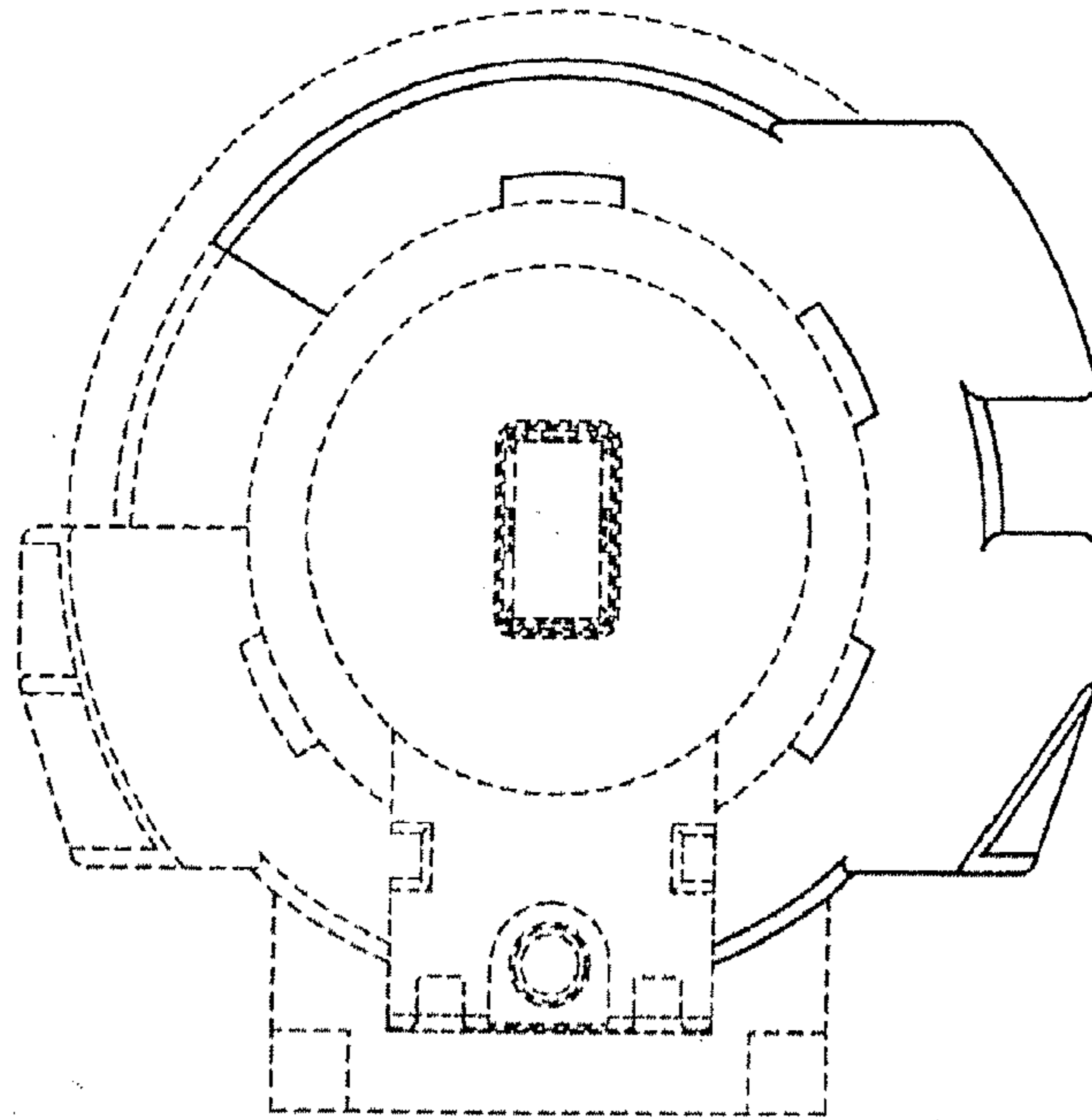

FIG. 6

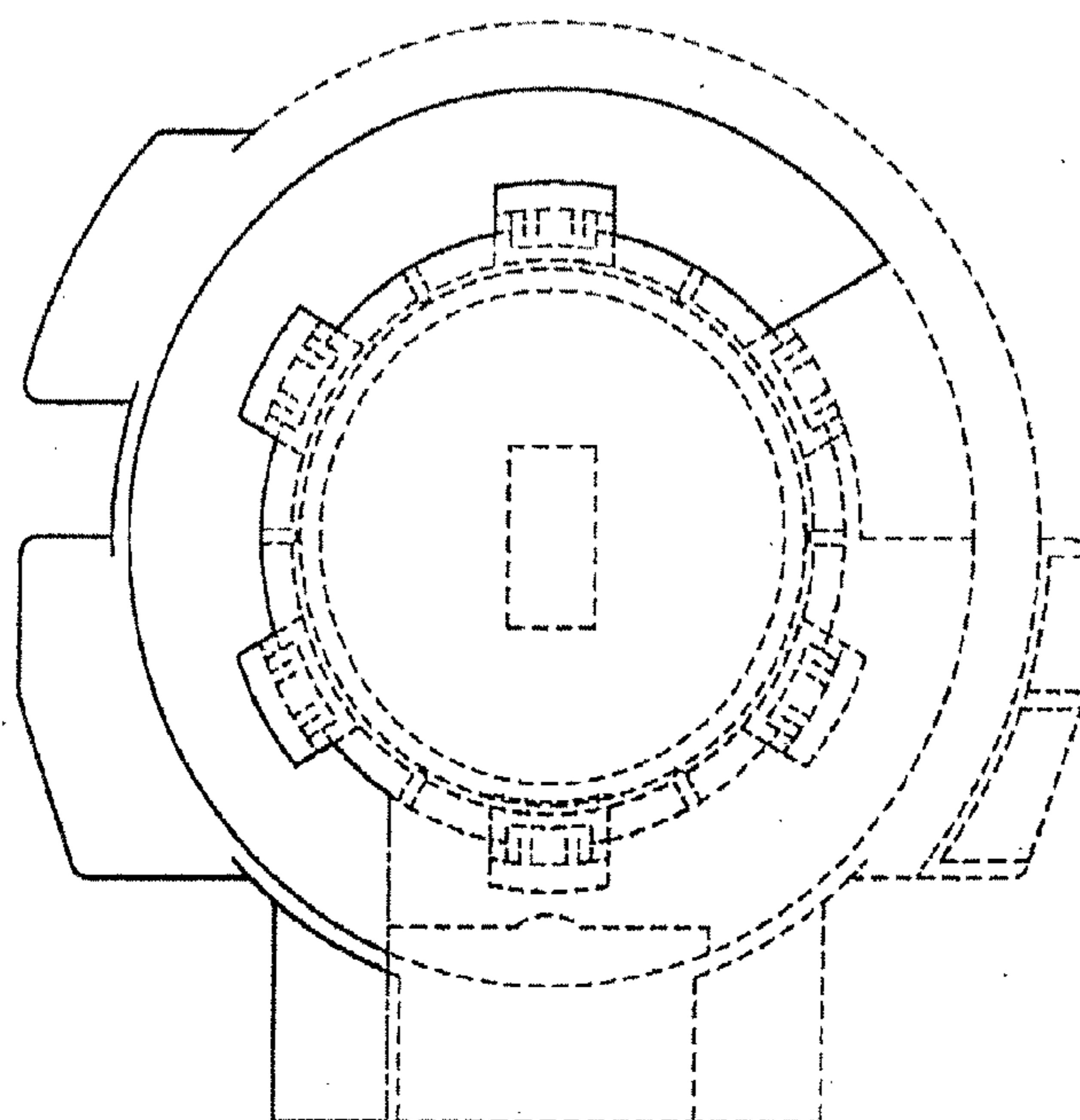

FIG. 7

