



US00D591309S

(12) **United States Design Patent**  
**Bobby et al.**

(10) **Patent No.:** **US D591,309 S**

(45) **Date of Patent:** **\*\* Apr. 28, 2009**

(54) **PORT**

2004/0083893 A1 5/2004 Larsson  
2007/0084348 A1 4/2007 Hoffman et al.

(75) Inventors: **Brian Bobby**, North Ridgeville, OH (US); **Travis Ramler**, Elyria, OH (US)

FOREIGN PATENT DOCUMENTS

(73) Assignee: **Bendix Commercial Vehicle Systems LLC**, Elyria, OH (US)

EP 214 373 3/1987  
WO WO 89/11054 11/1989

(\*\*) Term: **14 Years**

OTHER PUBLICATIONS

(21) Appl. No.: **29/257,626**

(22) Filed: **Apr. 7, 2006**

Bendix Service Data SD-03-0824, Bendix TC-7 Trailer Control Brake Valve, 4 pgs., Mar. 2004, printed USA.  
Bendix Service Data SD-03-0821, Bendix TC-6 Trailer Control Brake Valve, 3 pgs., Mar. 2004, printed USA.  
Bendix Air System Components 03, Brake Valves, 4 pgs., Mar. 2004, printed USA.

(51) **LOC (9) Cl.** ..... **15-01**

(52) **U.S. Cl.** ..... **D15/5**

(58) **Field of Classification Search** ..... D15/1,  
D15/3, 5; D23/233, 245; 137/597, 596.13  
See application file for complete search history.

\* cited by examiner

*Primary Examiner*—Lisa P Lichtenstein

(74) *Attorney, Agent, or Firm*—Calfee, Halter & Griswold LLP

(56) **References Cited**

(57) **CLAIM**

U.S. PATENT DOCUMENTS

We claim the ornamental design for a port, as shown and described.

D297,256 S	8/1988	Schwarz	
D360,459 S	7/1995	Tschaeppler	
5,622,544 A	4/1997	Shamine et al.	
5,853,024 A	12/1998	Life	
6,094,836 A	8/2000	Mahoney et al.	
D430,647 S	9/2000	Bergum et al.	
6,581,297 B1	6/2003	Ginder	
6,585,806 B2	7/2003	Quinn et al.	
D482,435 S	11/2003	Kawakami et al.	
6,701,709 B2	3/2004	Isaac, Jr. et al.	
6,730,143 B1	5/2004	Nichols et al.	
D499,172 S	11/2004	Tripp et al.	
6,824,594 B2	11/2004	Larsson	
6,878,194 B2	4/2005	Hoffman et al.	
D513,786 S	1/2006	Montano et al.	
D518,874 S	4/2006	Takeda et al.	
D519,188 S	4/2006	Hay	
7,100,305 B2	9/2006	Hoffman et al.	
D546,920 S	7/2007	Fulkerson	
7,273,072 B2	9/2007	Muller	
D570,880 S *	6/2008	Miller et al. ....	D15/5
D574,940 S	8/2008	Quinn et al.	
D578,549 S *	10/2008	Nimberger ....	D15/5
2002/0017283 A1	2/2002	Furuya	

**DESCRIPTION**

FIG. 1 is a perspective view of a port that is a first embodiment of the new design;

FIG. 2 is a front view of the port of FIG. 1;

FIG. 3 is a left side view of the port of FIG. 1, the right side being a mirror image;

FIG. 4 is a top view of the port of FIG. 1, the bottom side being a mirror image;

FIG. 5 is a sectional view of a portion of the port of FIG. 1; and,

FIG. 6 is a perspective view showing the port of FIG. 1 on a valve body.

The broken line showing of a valve body is included for the purpose of illustrating environmental structure and forms no part of the claimed design.

**1 Claim, 3 Drawing Sheets**

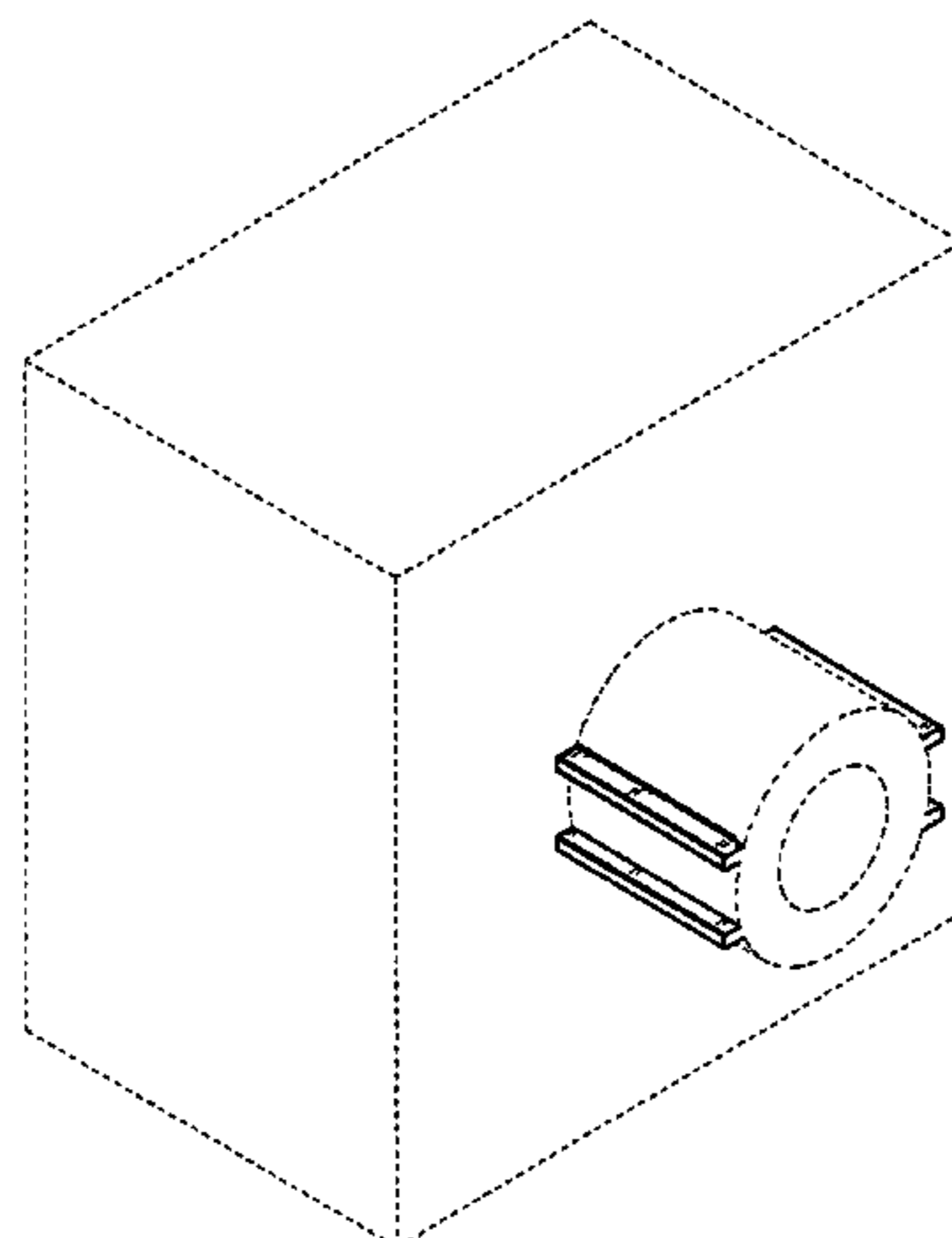

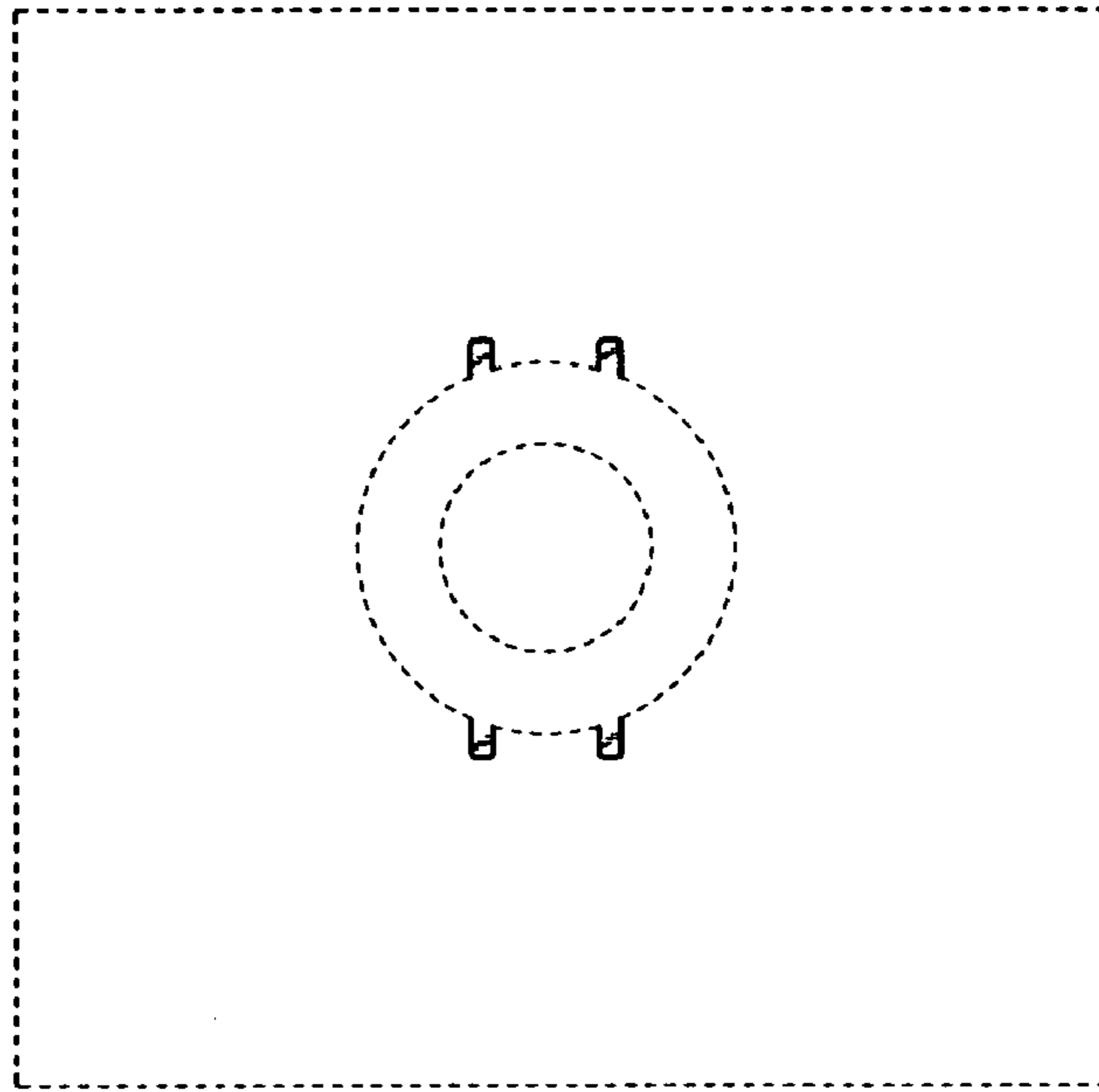

Fig.2

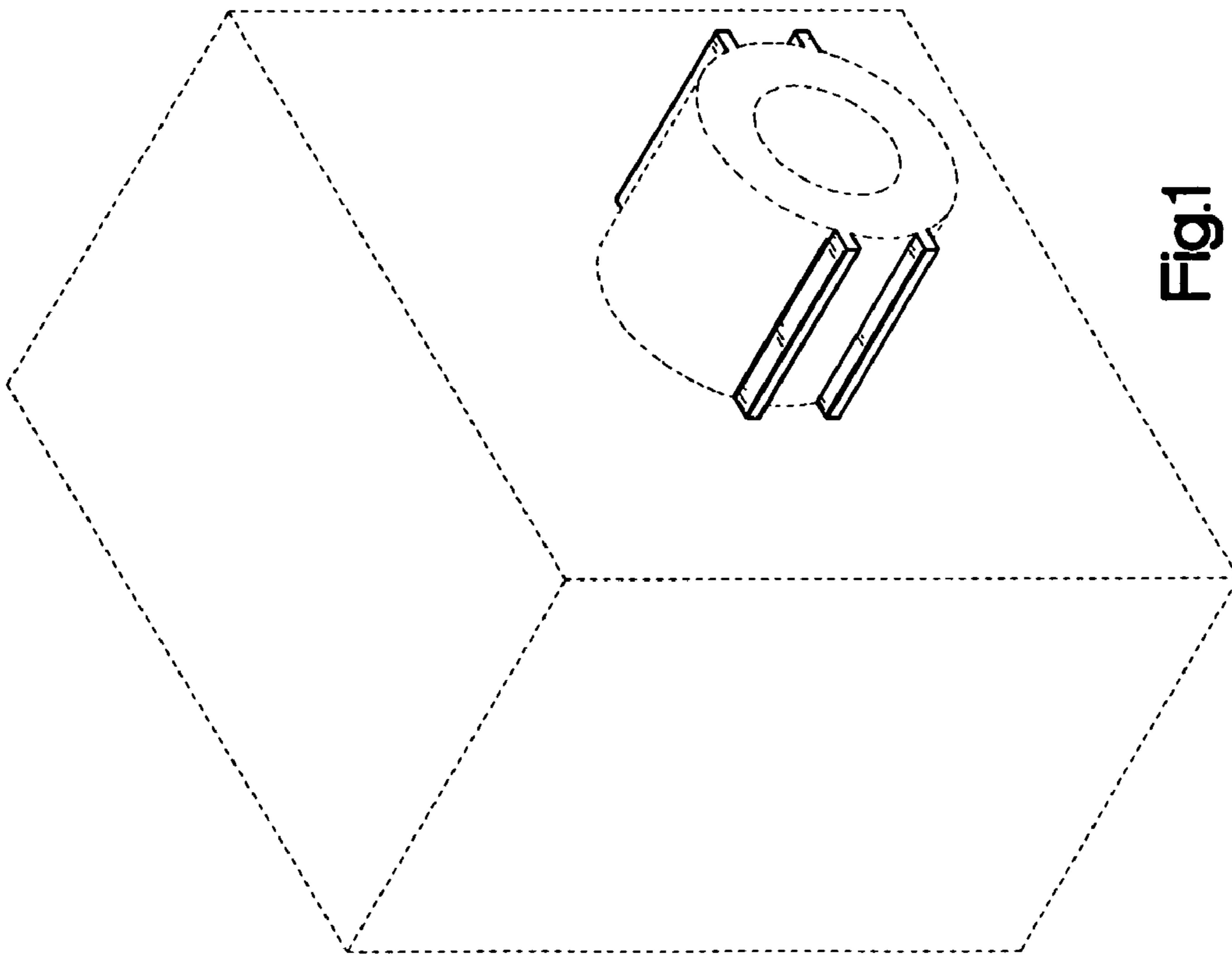

Fig.1

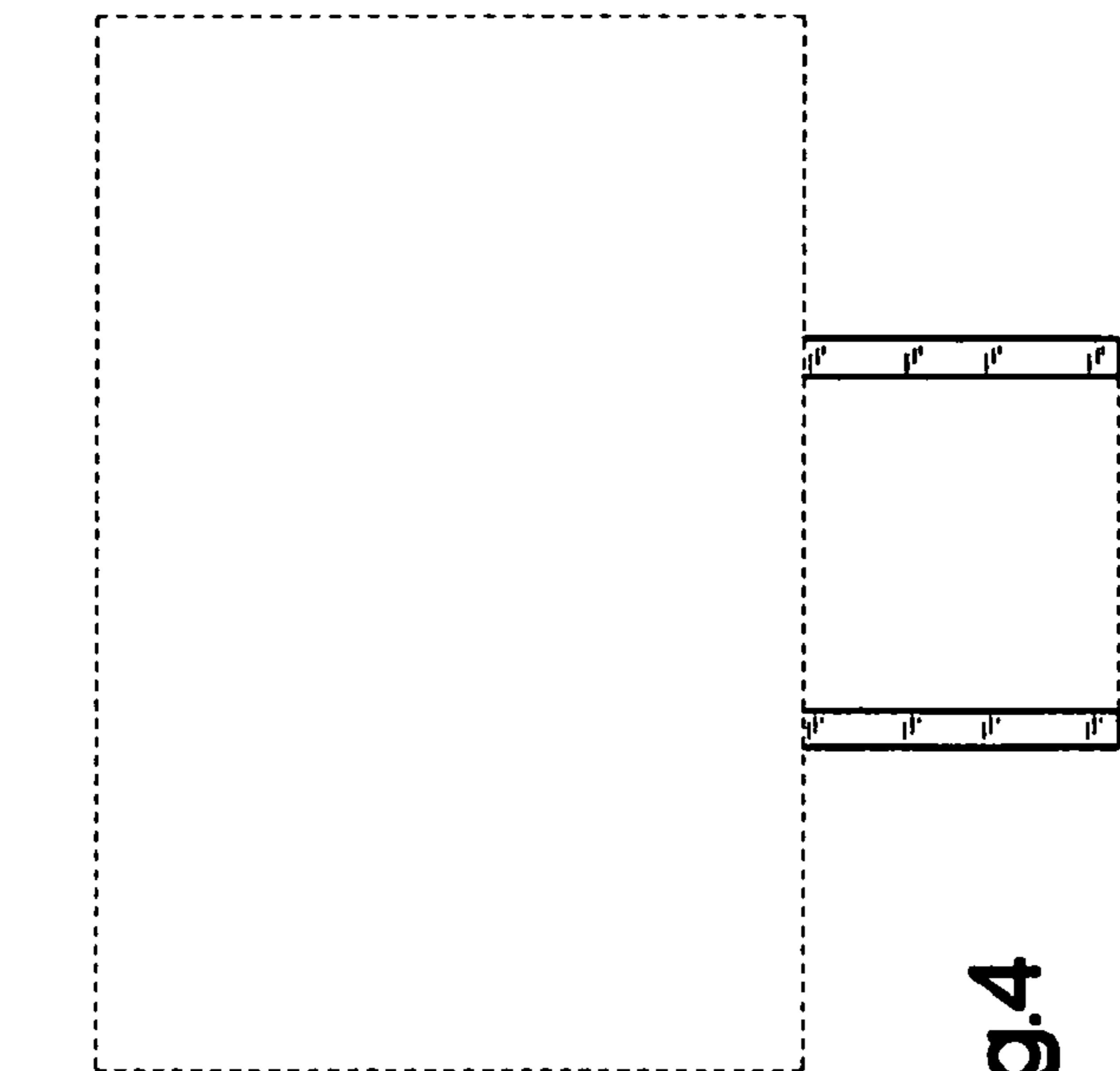

Fig.3

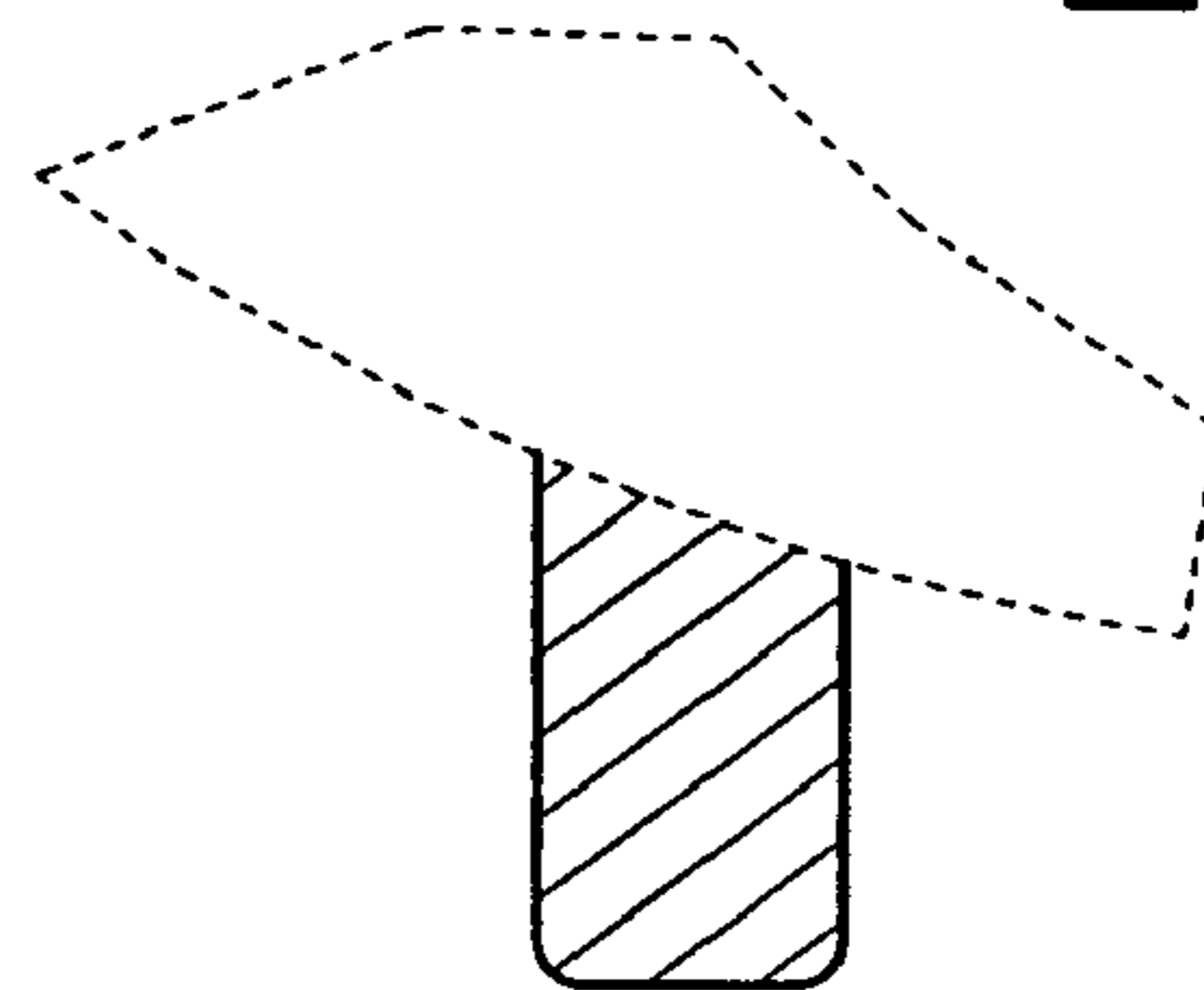

Fig.4



Fig.5

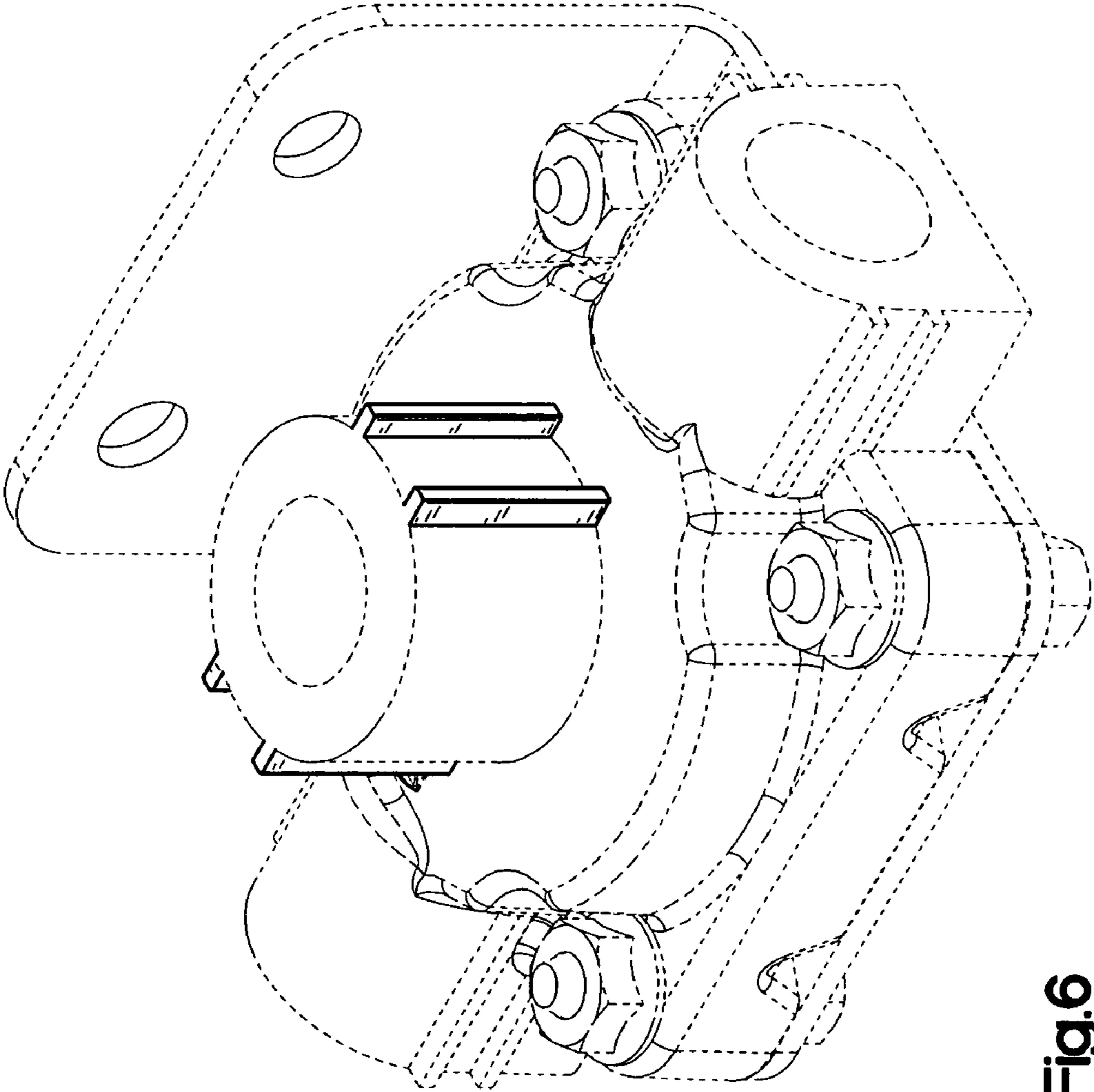

Fig.6