

US00D591301S

(12) **United States Design Patent**
Ho et al.

(10) **Patent No.:** **US D591,301 S**
(45) **Date of Patent:** **** Apr. 28, 2009**

(54) **COMPUTER MOUSE**

(75) Inventors: **Hiu Wai Ho**, Kowloon (HK); **Wing Kit Lui**, Kowloon (HK)

(73) Assignee: **Eric Beare Associates Ltd.**, Kowloon (HK)

(**) Term: **14 Years**

(21) Appl. No.: **29/318,932**

(22) Filed: **May 30, 2008**

(51) **LOC (9) Cl.** **14-02**

(52) **U.S. Cl.** **D14/408**

(58) **Field of Classification Search** D14/402-410,
D14/417, 432; D24/155; 200/6 R, 6 A, 302.1,
200/512-517; 273/148 B; 345/156-167;
74/471 XY; 463/36-38

See application file for complete search history.

(56) **References Cited**

U.S. PATENT DOCUMENTS

5,280,276 A * 1/1994 Kwok 345/167
D359,037 S * 6/1995 Siano, Jr. D14/403
D361,557 S * 8/1995 Siano, Jr. D14/403
D381,013 S * 7/1997 Allana et al. D14/408

D389,821 S * 1/1998 Martella D14/408
D434,038 S * 11/2000 Ho D14/408
D512,064 S * 11/2005 Li D14/403
D521,003 S * 5/2006 Shimizu D14/402

* cited by examiner

Primary Examiner—Pamela J Burgess

(74) *Attorney, Agent, or Firm*—Kenneth H. Ohriner; Perkins Coie LLP

(57) **CLAIM**

The ornamental design for a computer mouse, as shown and described.

DESCRIPTION

FIG. 1 is a bottom plan view thereof;
FIG. 2 is a top plan view thereof;
FIG. 3 is a reduced scale bottom plan view thereof;
FIG. 4 is a side elevational view thereof;
FIG. 5 is a front elevational view thereof;
FIG. 6 is a left side elevational inverted view of FIG. 5;
FIG. 7 is a right side elevational inverted view of FIG. 5; and,
FIG. 8 is a top plan view thereof.

1 Claim, 2 Drawing Sheets

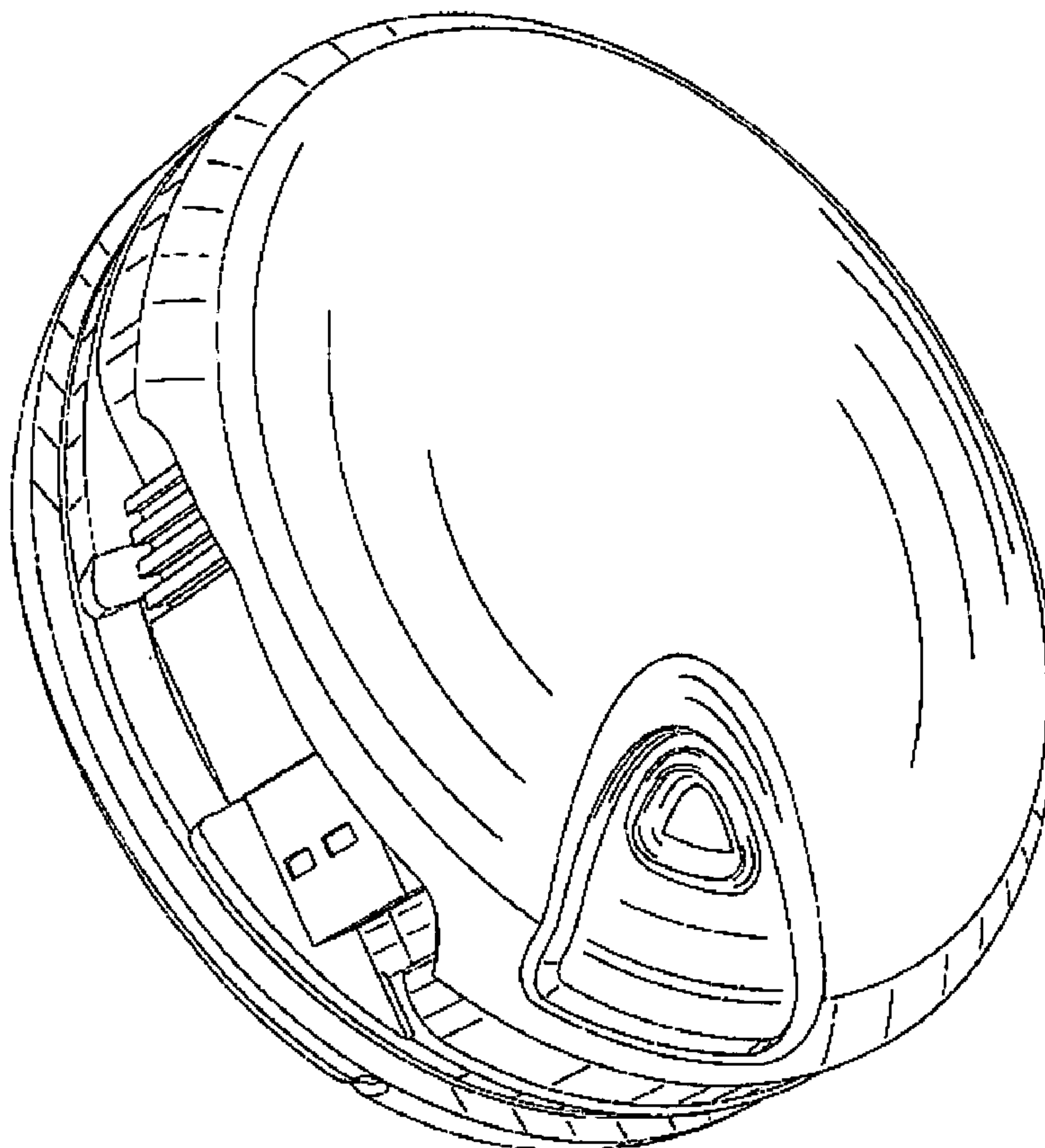

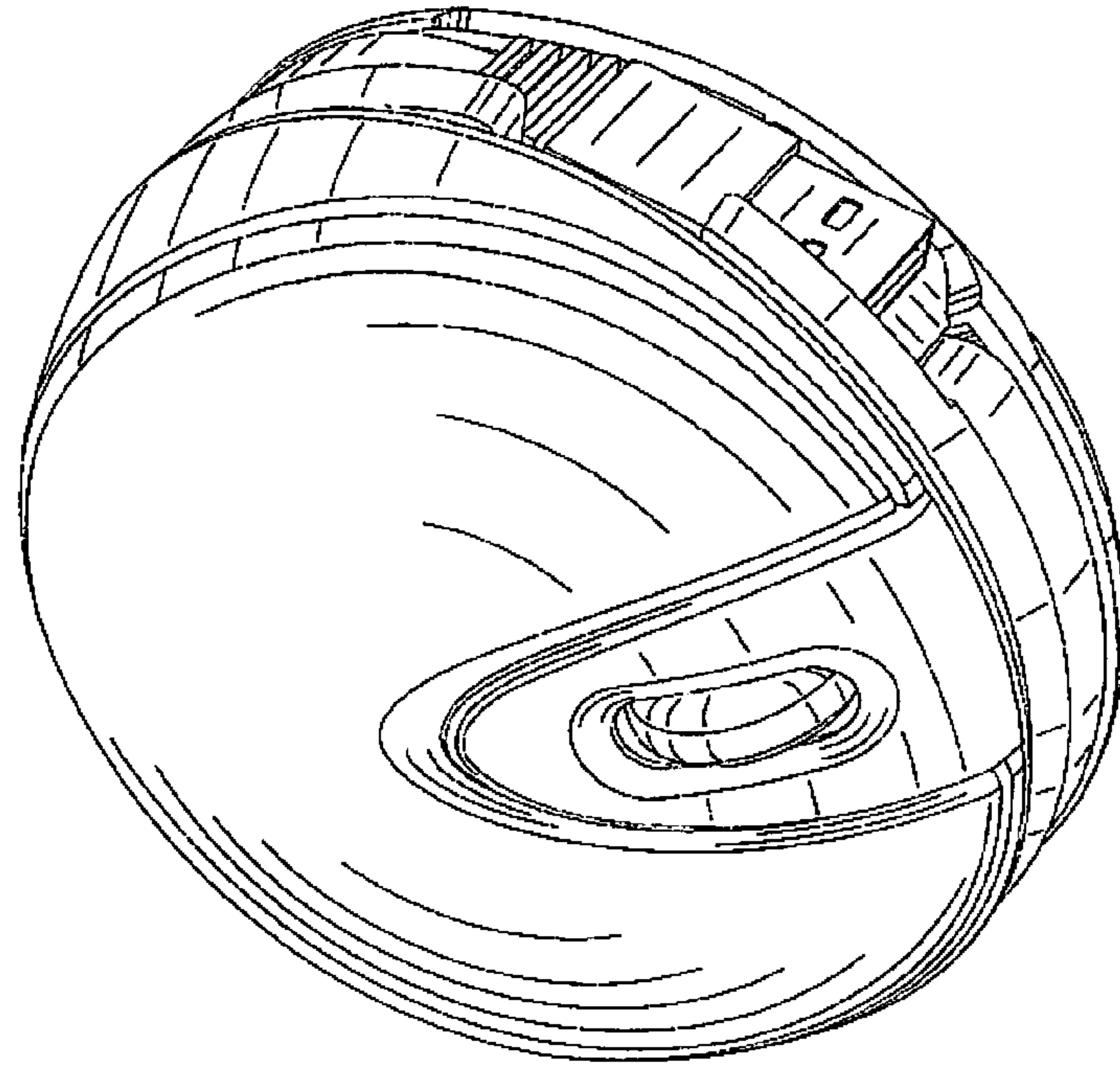

FIG. 2

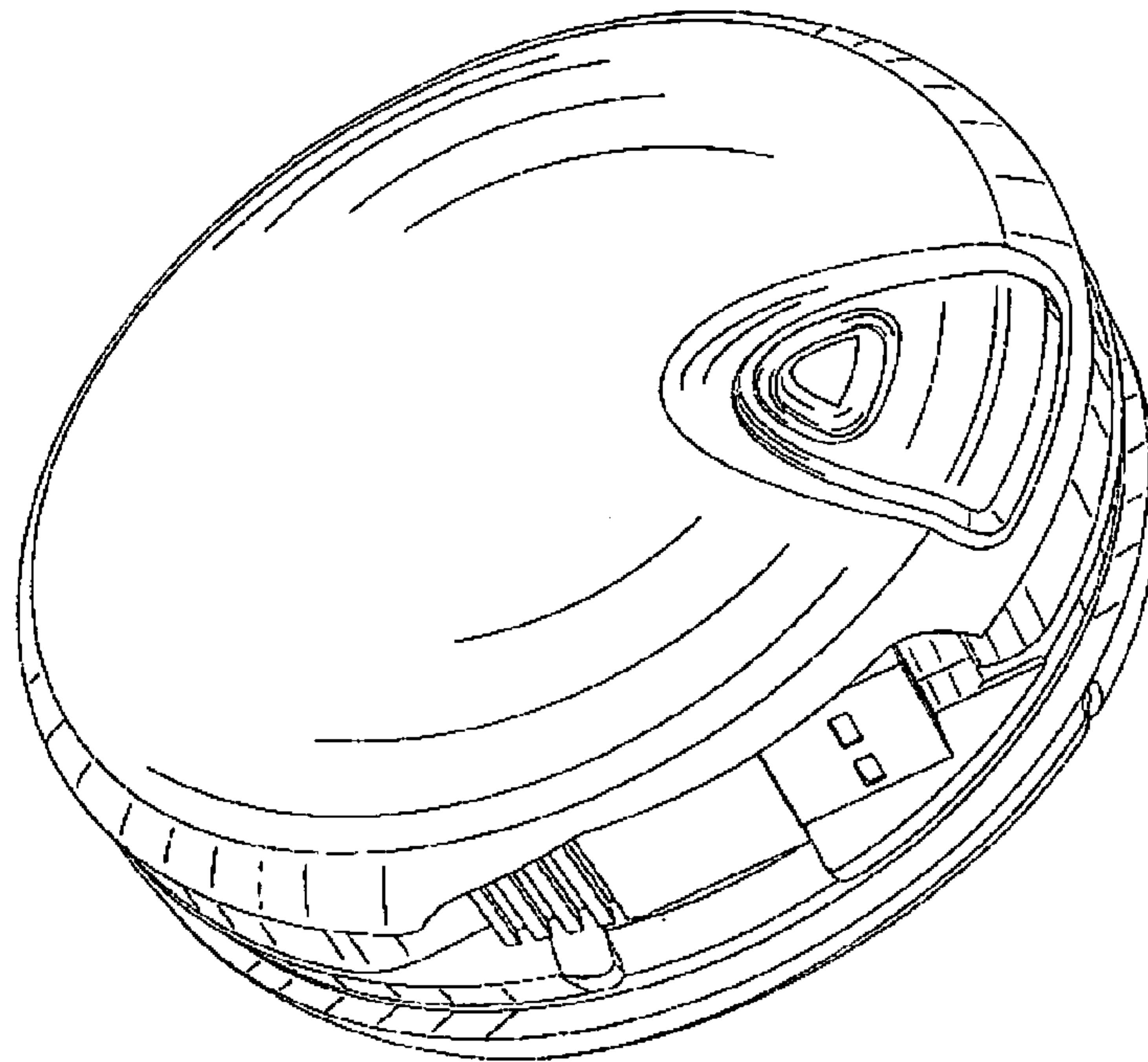

FIG. 1

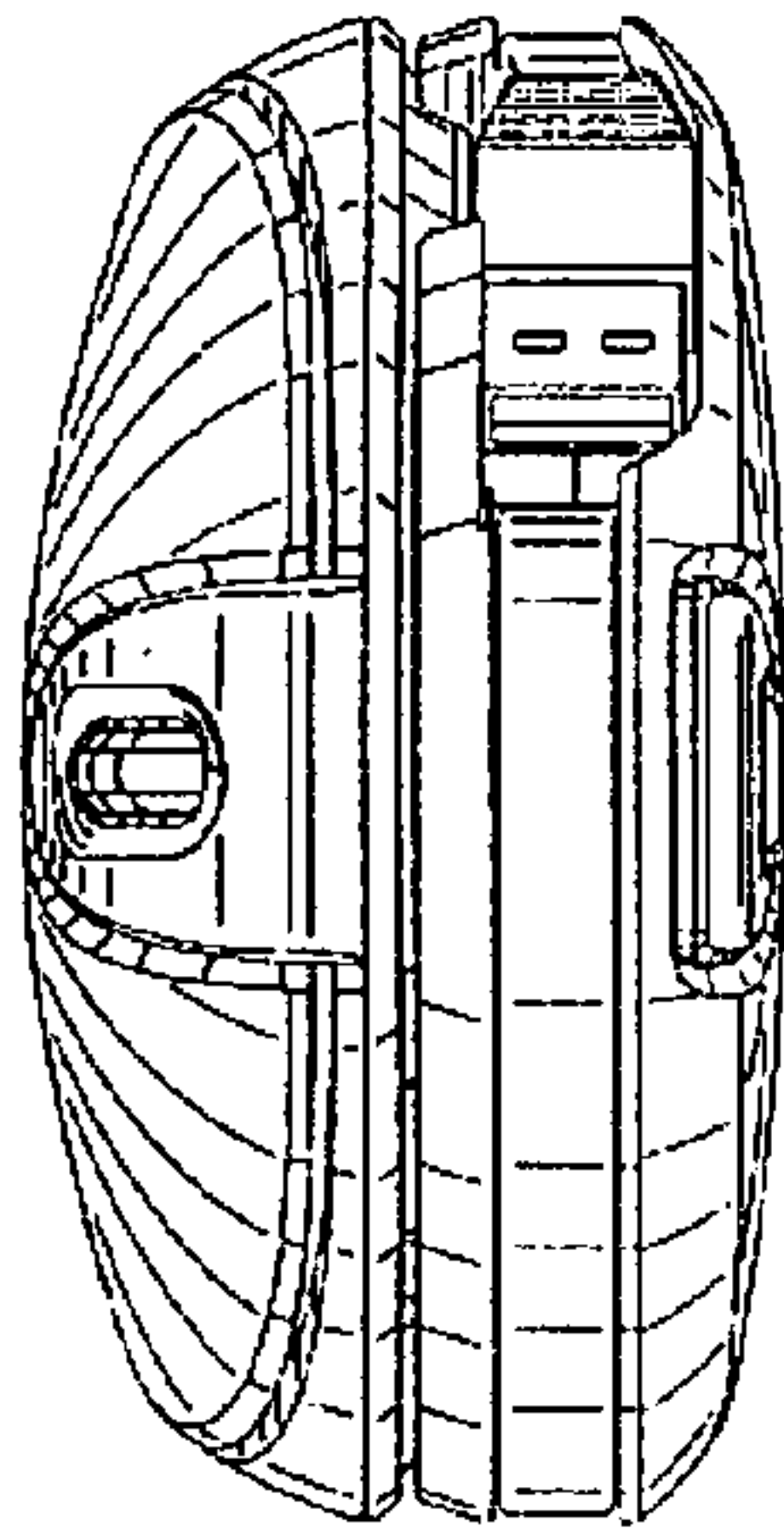

FIG. 5

FIG. 3

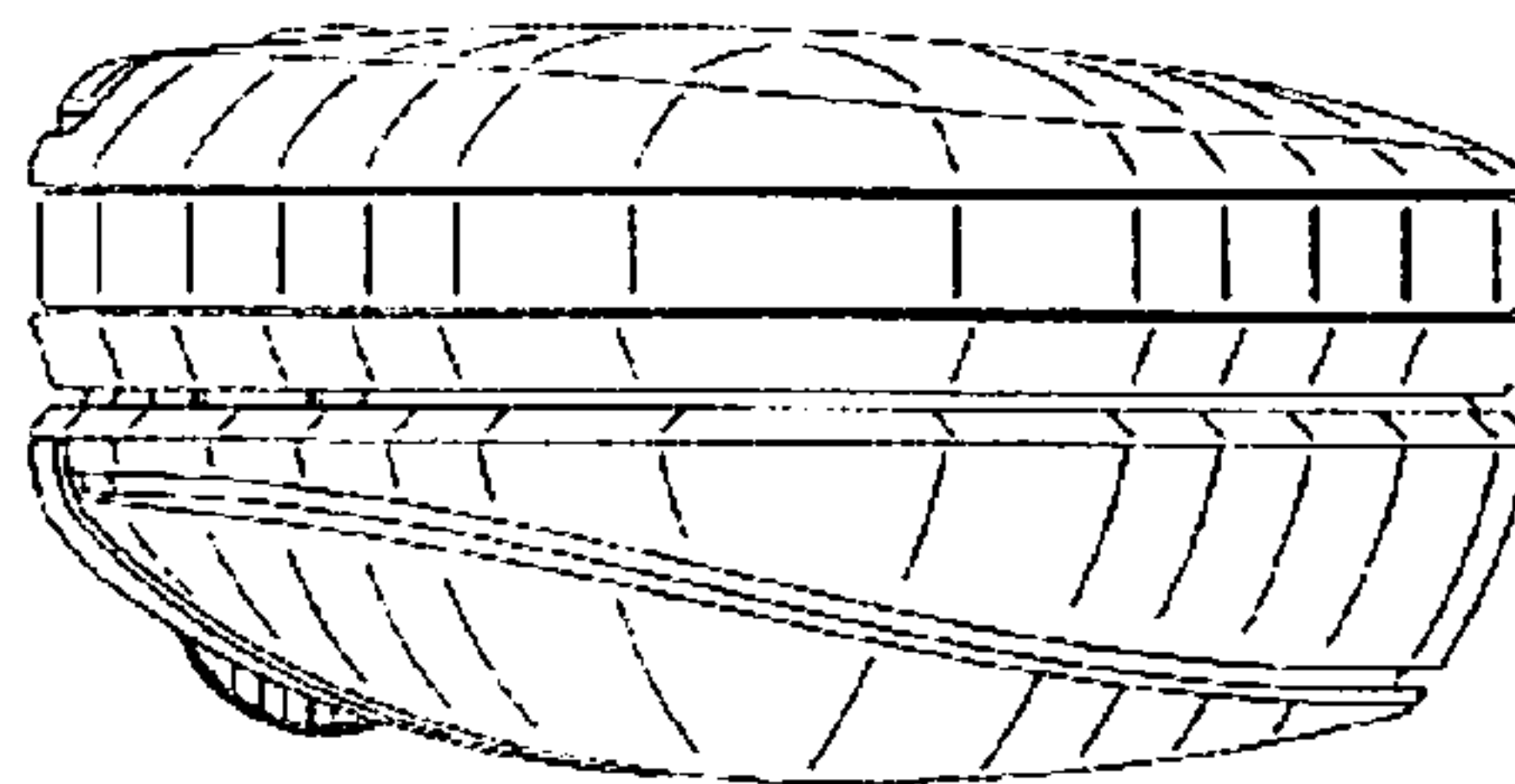
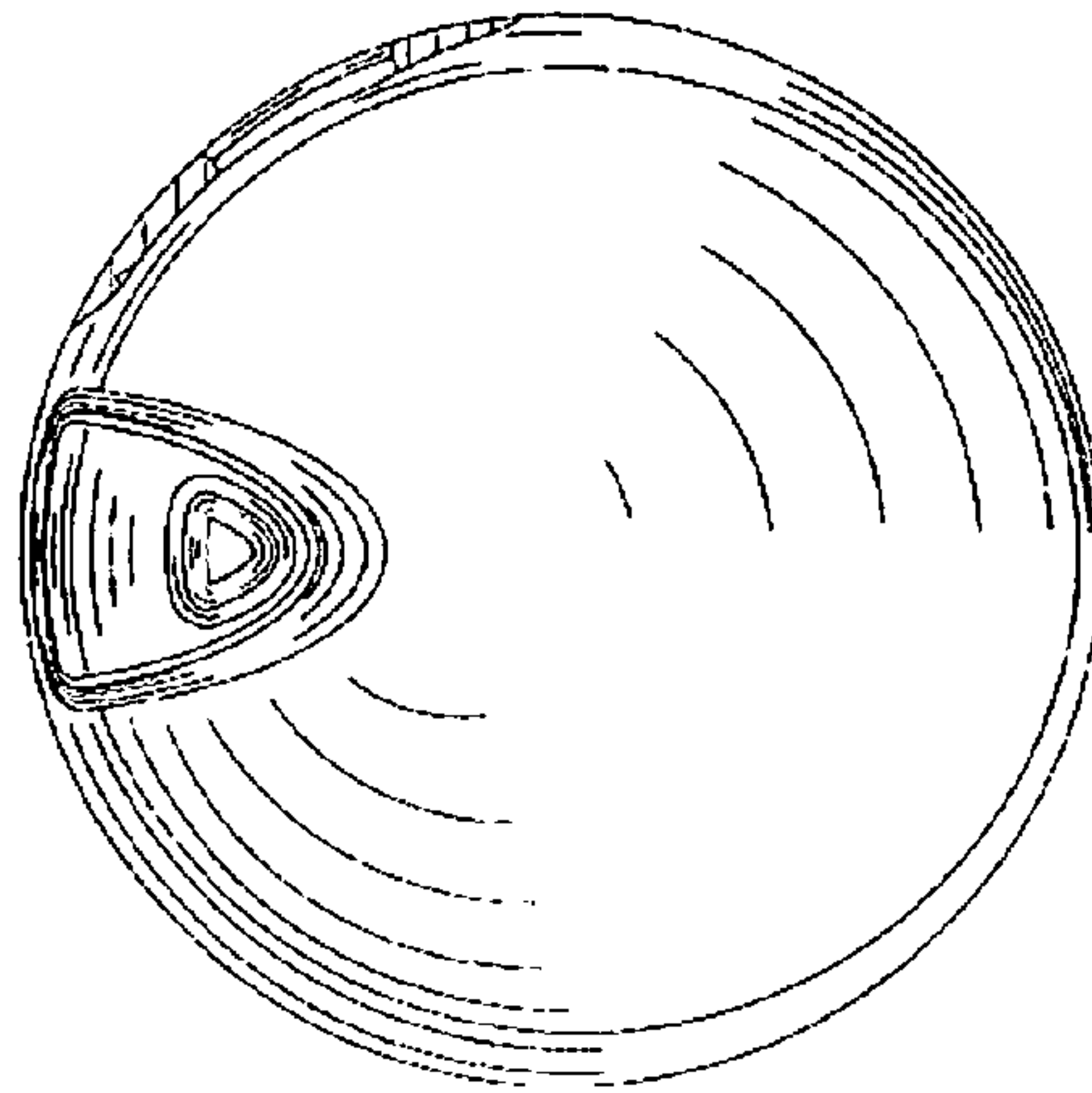

FIG. 6

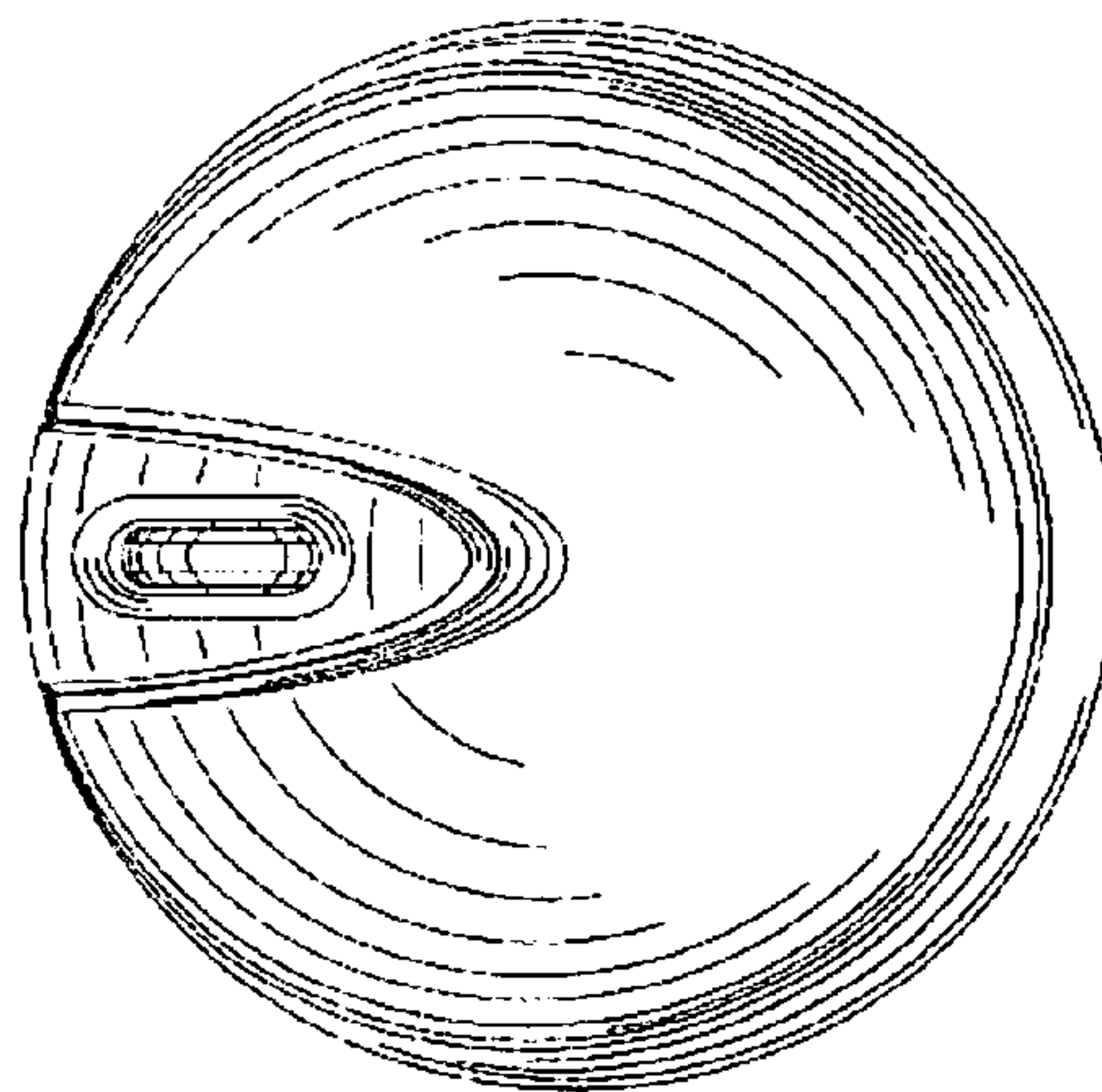

FIG. 8

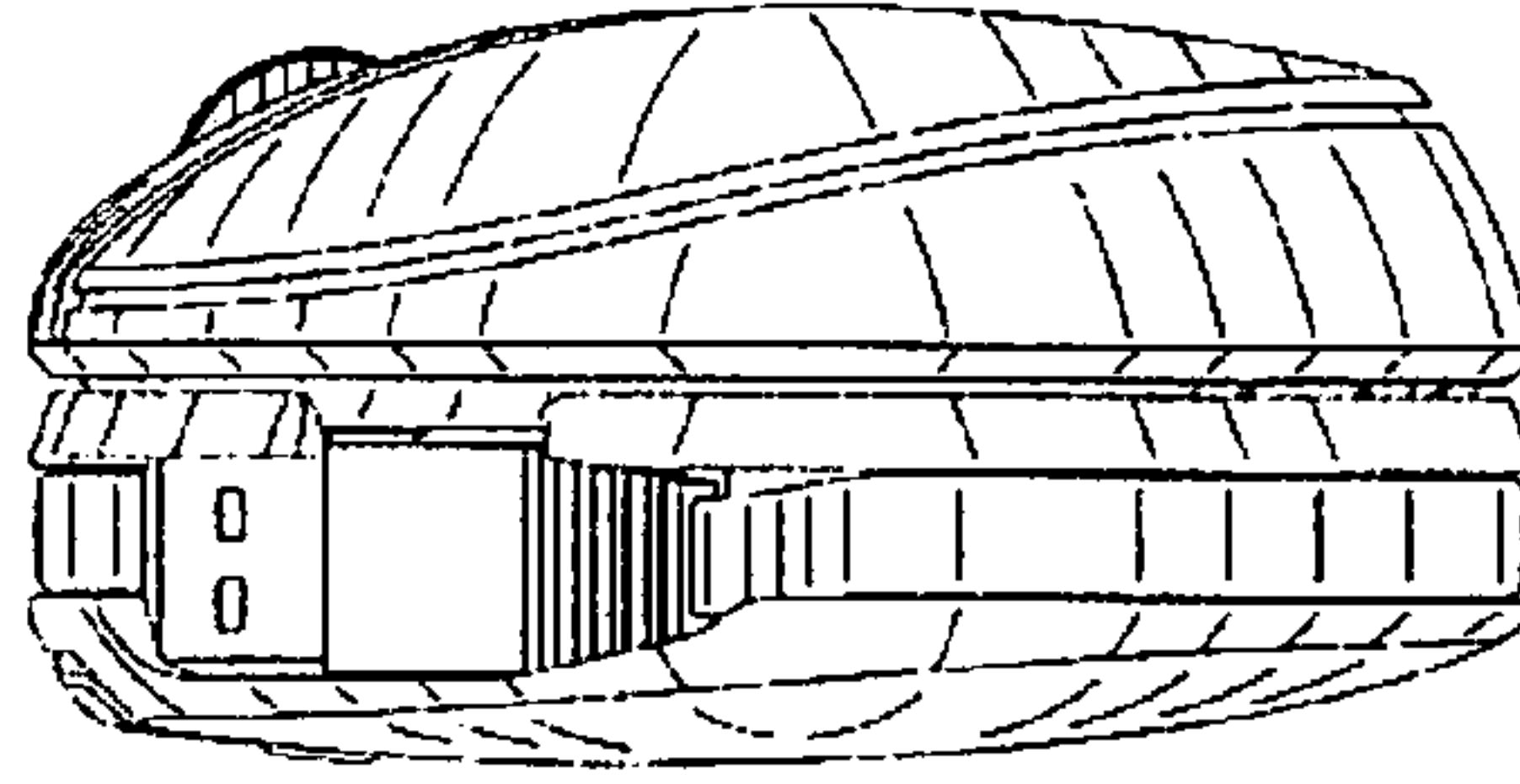

FIG. 7

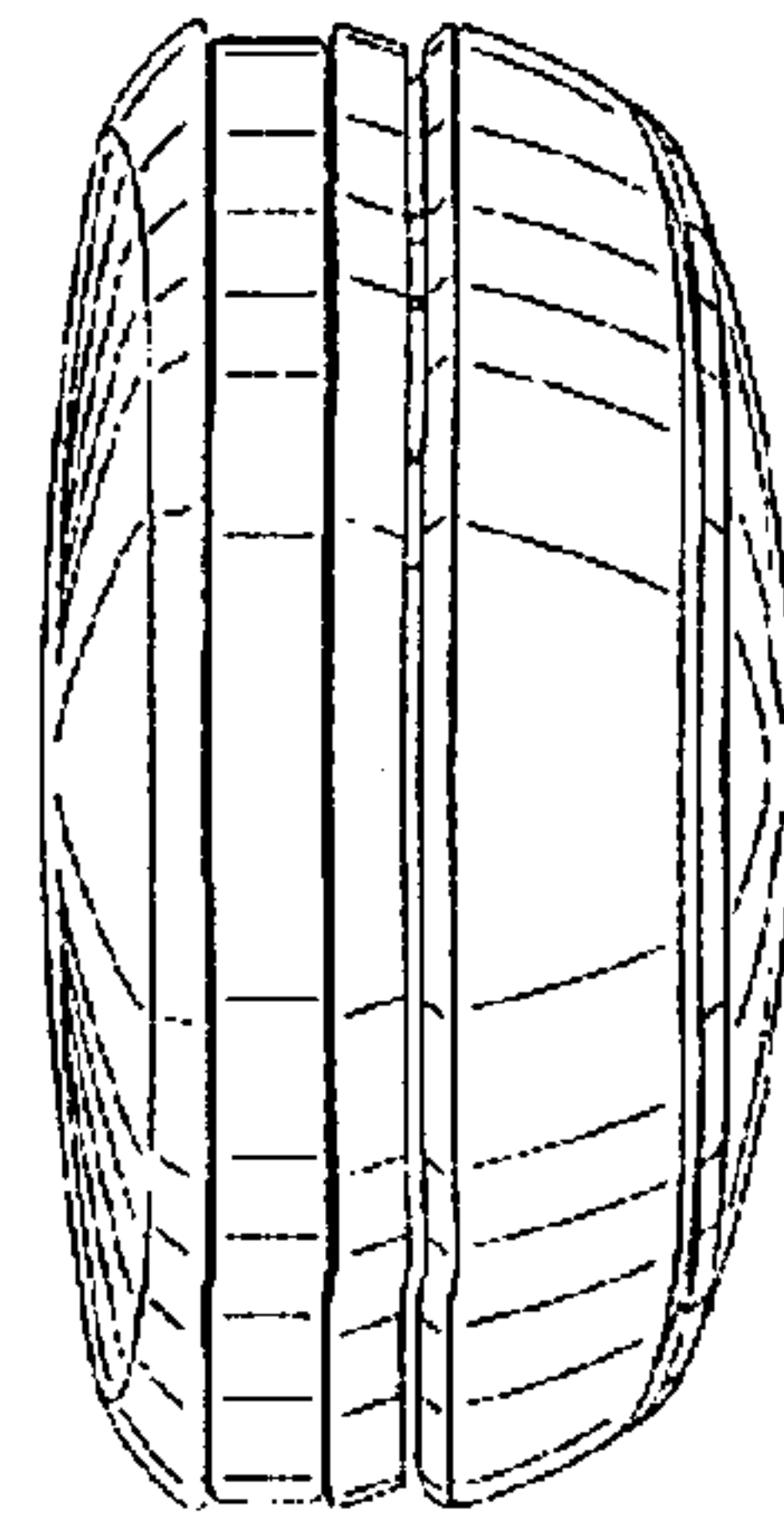

FIG. 4