

US00D591297S

(12) **United States Design Patent**
Manalo

(10) **Patent No.:** **US D591,297 S**

(45) **Date of Patent:** **** Apr. 28, 2009**

(54) **ELECTRONIC MOUSE**

(75) Inventor: **Gil Manalo**, Redmond, WA (US)

(73) Assignee: **Microsoft Corporation**, Redmond, WA (US)

(**) Term: **14 Years**

(21) Appl. No.: **29/298,182**

(22) Filed: **Nov. 30, 2007**

Related U.S. Application Data

(63) Continuation of application No. 29/283,987, filed on Aug. 28, 2007, now abandoned.

(51) **LOC (9) Cl.** **14-02**

(52) **U.S. Cl.** **D14/402**

(58) **Field of Classification Search** D14/402, D14/403, 404, 405, 406, 407, 408, 409, 410, D14/411, 412, 413, 414, 415, 416, 388, 356, D14/357, 454, 389, 432; 345/156, 163, 164, 345/165, 166, 174, 179, 180; 463/36, 37, 463/38, 39; 273/148 B; 200/6 R; 74/471 XY; D21/333

See application file for complete search history.

(56) **References Cited**

U.S. PATENT DOCUMENTS

- D437,854 S * 2/2001 Han et al. D14/402
- 6,429,848 B2 * 8/2002 Merminod et al. 345/157
- D471,556 S * 3/2003 O’Keeffe et al. D14/408
- D491,184 S * 6/2004 Shimizu D14/402
- D512,064 S * 11/2005 Li D14/403
- D513,259 S * 12/2005 Chen D14/408
- D521,998 S * 5/2006 Hirota D14/402

- 7,075,526 B2 * 7/2006 O’Keeffe et al. 345/184
- D533,554 S * 12/2006 Sheehan et al. D14/409
- D540,326 S * 4/2007 Chang D14/410
- D549,228 S * 8/2007 Yamagishi D14/408
- D551,667 S * 9/2007 Yahara D14/410
- D553,621 S * 10/2007 Shimizu D14/408
- D562,823 S * 2/2008 Yang D14/409

OTHER PUBLICATIONS

Microsoft SideWinder Mouse, Sep. 2006, <http://www.expenglish.com/vb/showthread.php?t=730>.*

* cited by examiner

Primary Examiner—Cathron C Brooks

Assistant Examiner—Angela J Lee

(74) *Attorney, Agent, or Firm*—Banner & Witcoff, Ltd.

(57) **CLAIM**

The ornamental design for an electronic mouse, as shown and described.

DESCRIPTION

FIG. 1 is a front perspective view of a portion of an electronic mouse showing my new design;

FIG. 2 is a rear perspective view thereof;

FIG. 3 is a top view thereof;

FIG. 4 is a front view thereof;

FIG. 5 is a right side view thereof;

FIG. 6 is a left side view thereof; and,

FIG. 7 is an enlarged view of the claimed portion of FIG. 1.

The broken line showing of various regions and the unshaded areas there within form no part of the claimed design.

1 Claim, 5 Drawing Sheets

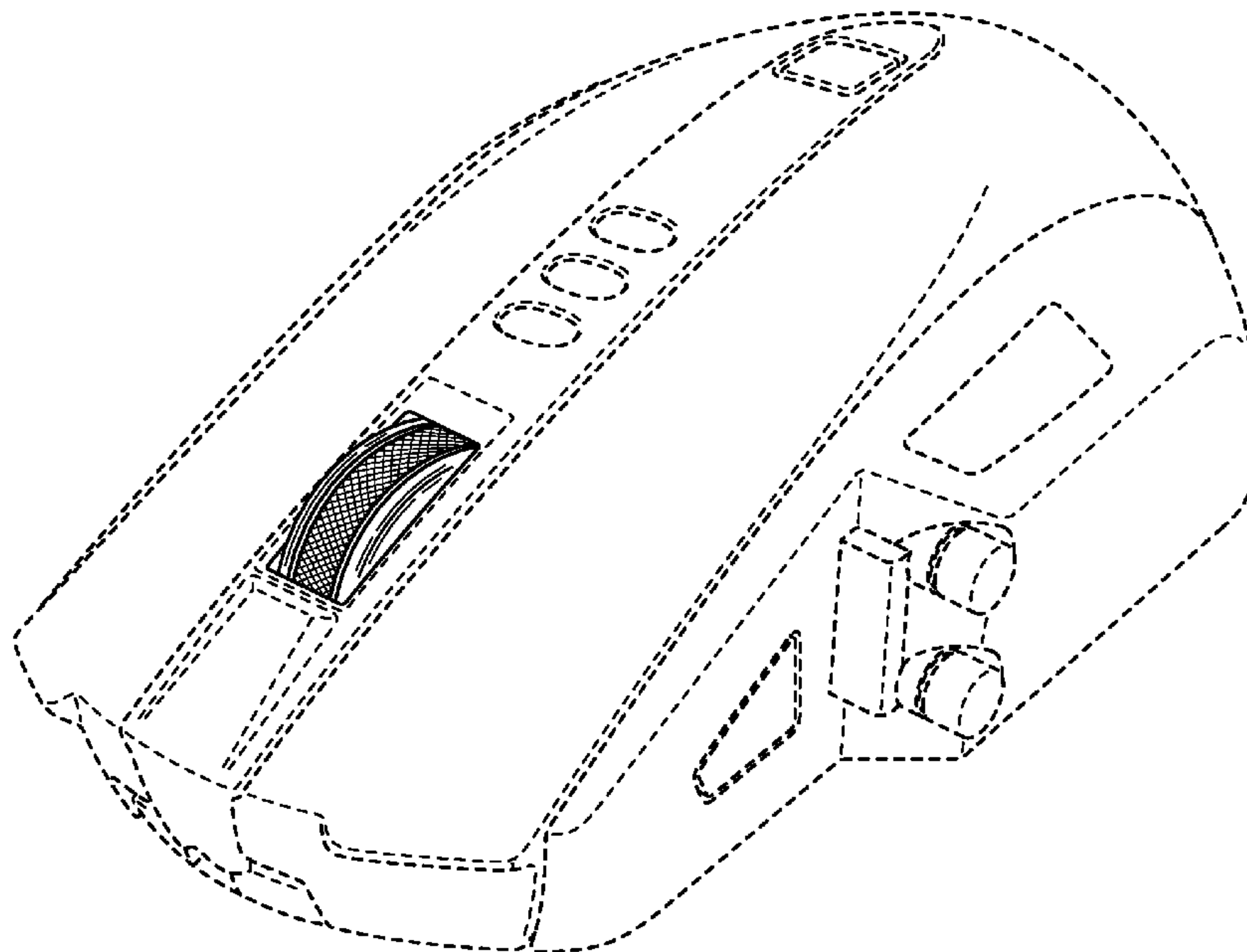

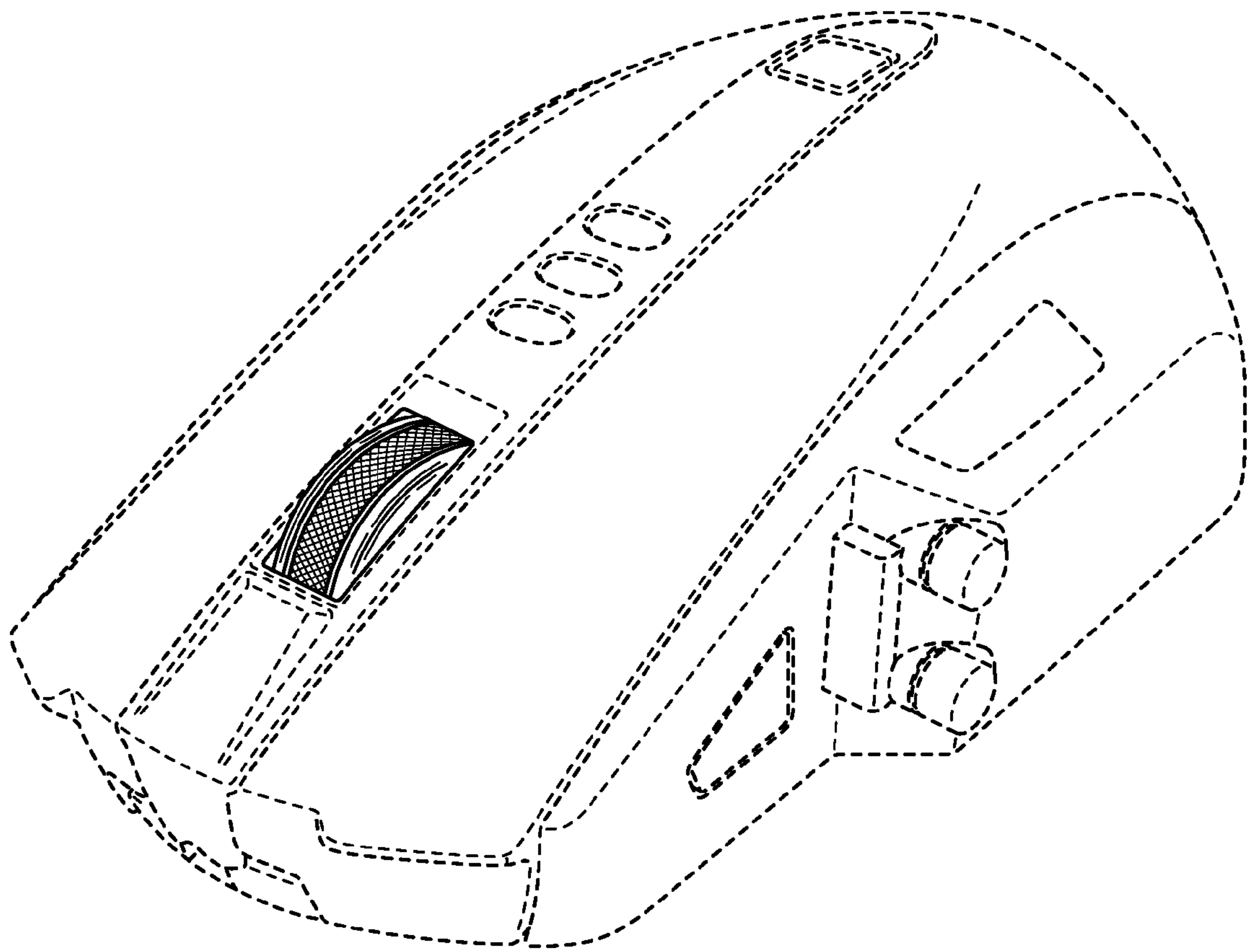

FIG. 1

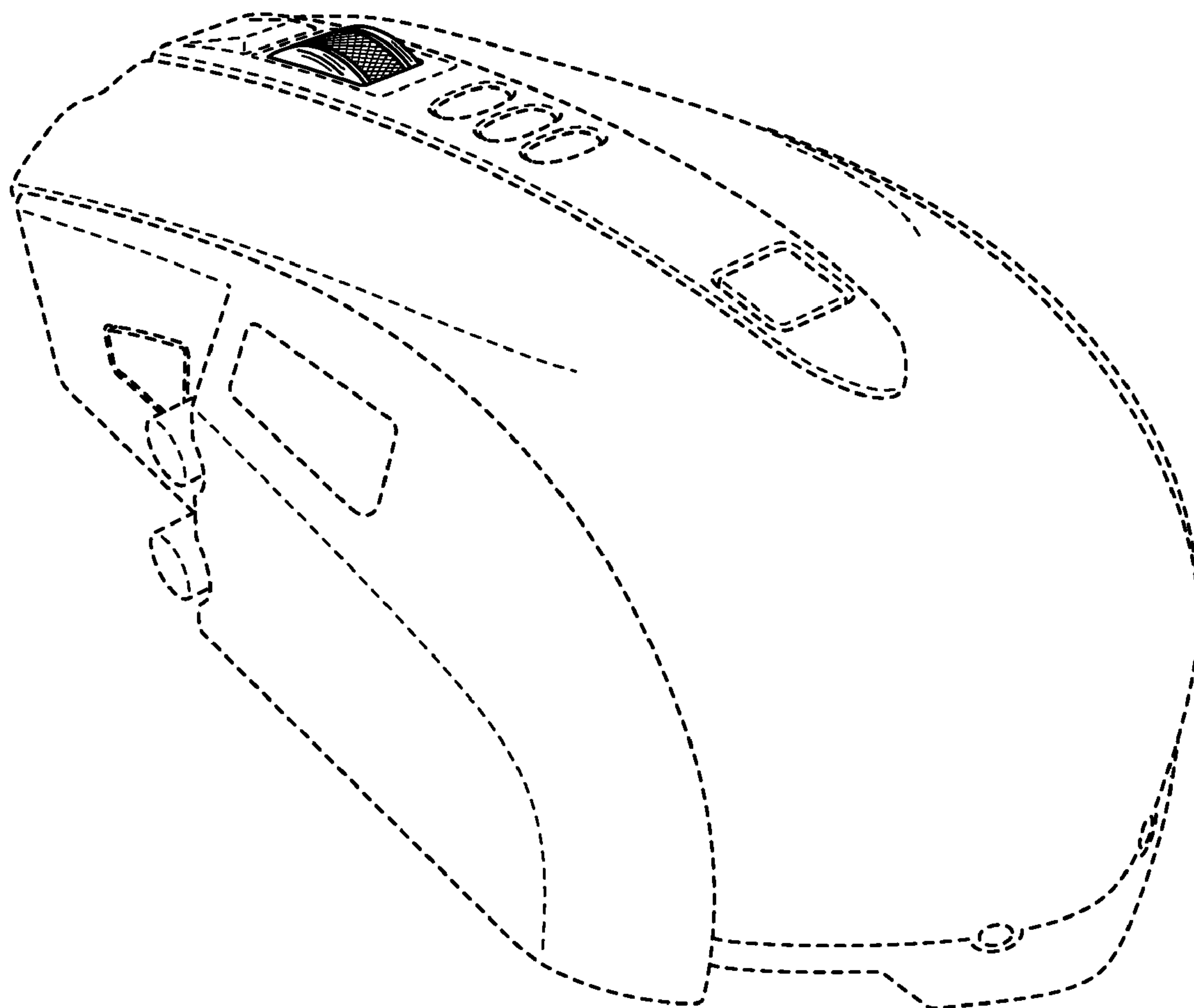

FIG. 2

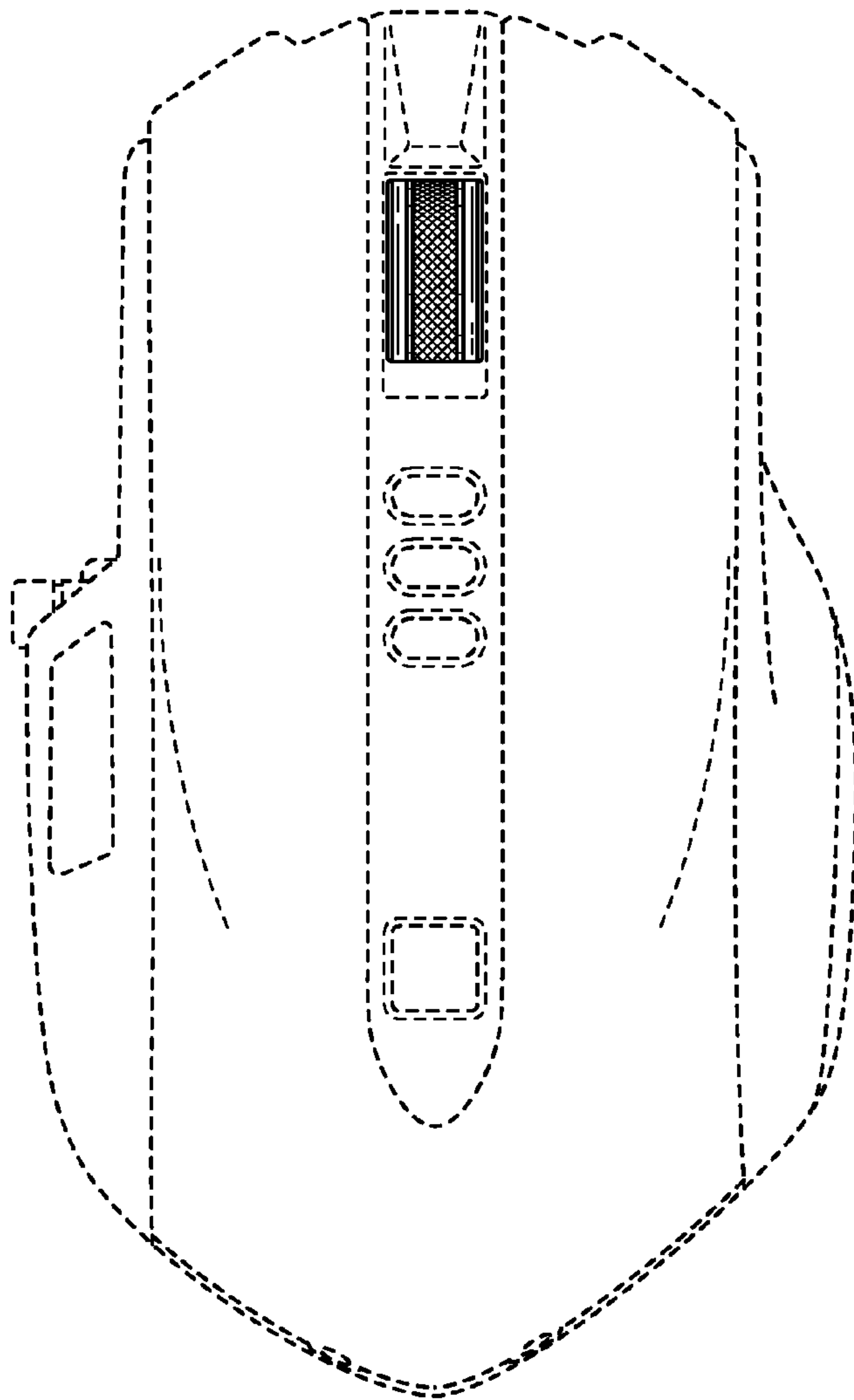

FIG. 3

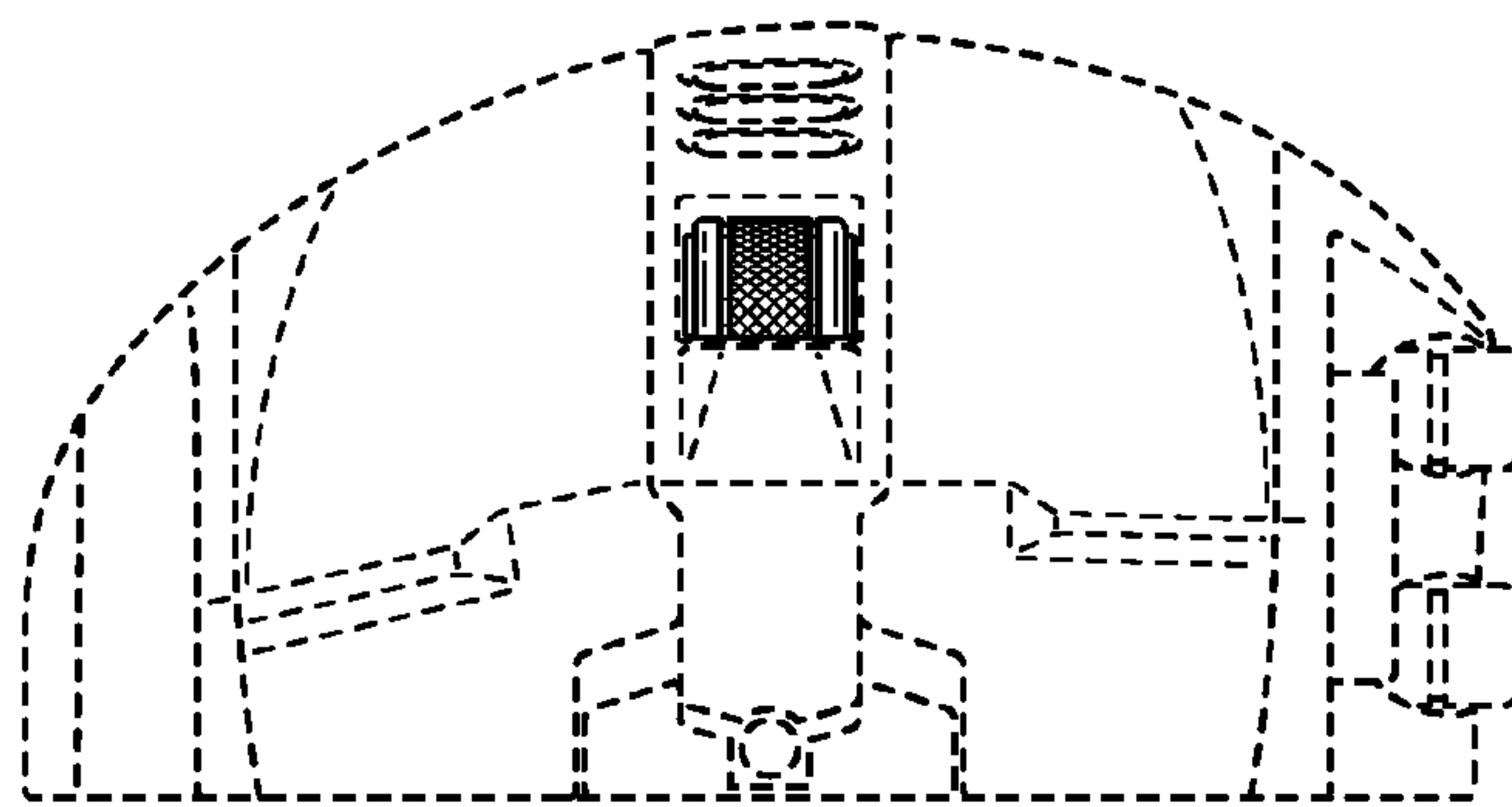

FIG. 4

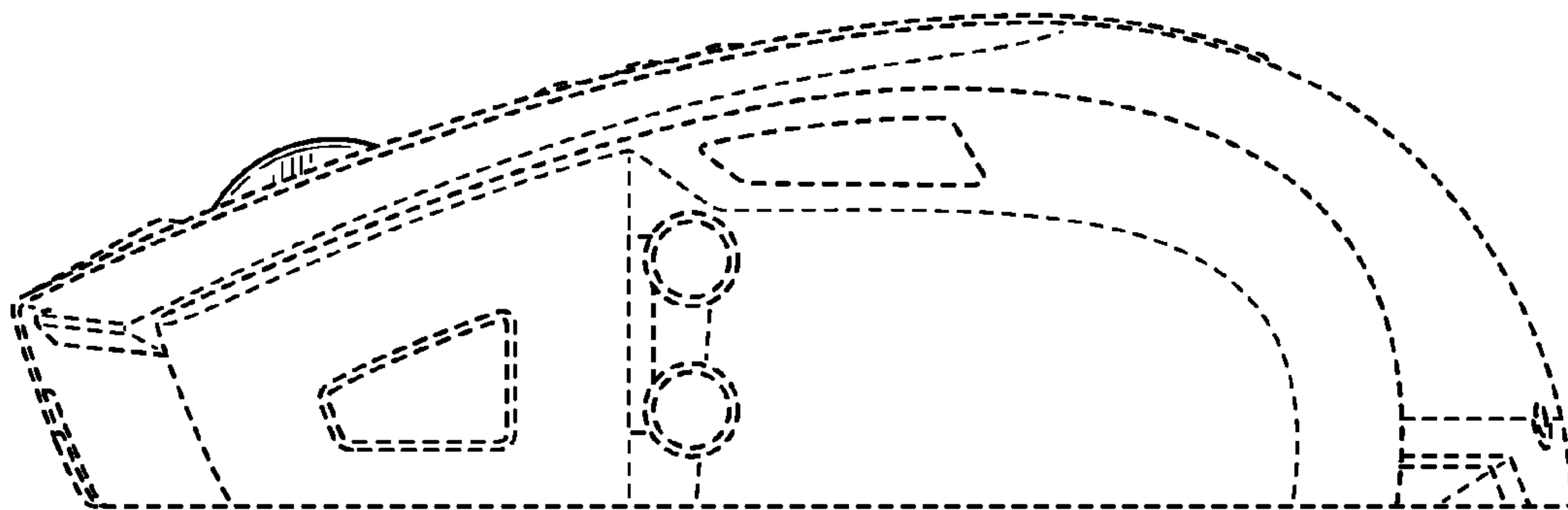

FIG. 5

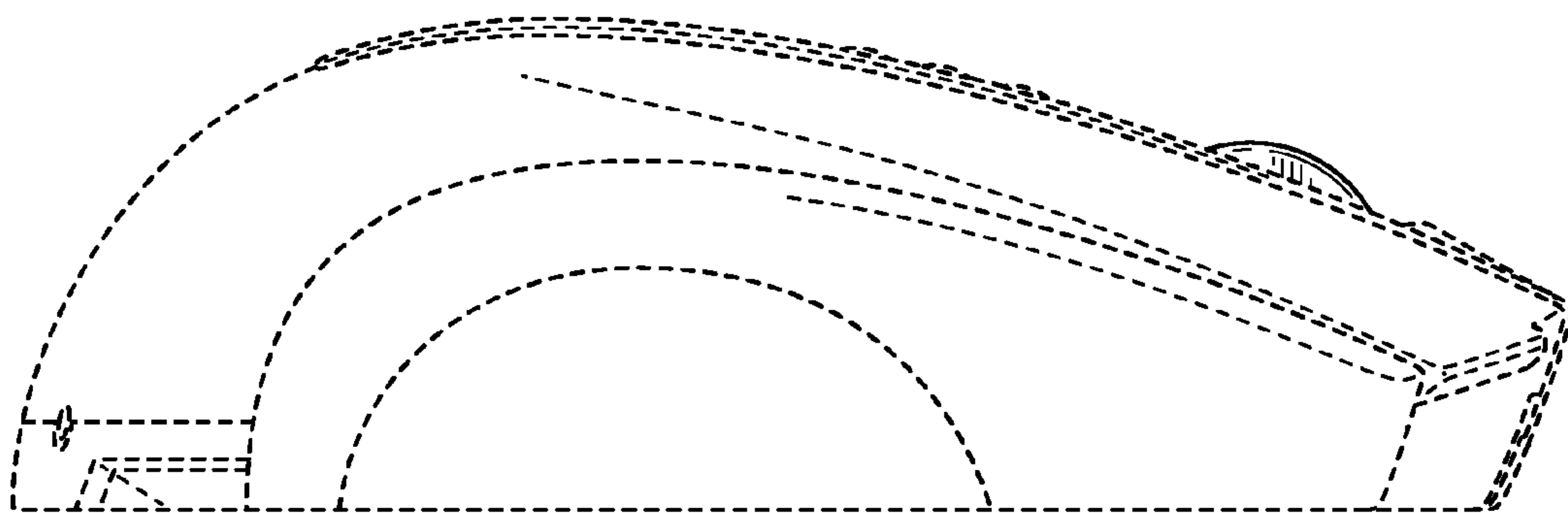

FIG. 6

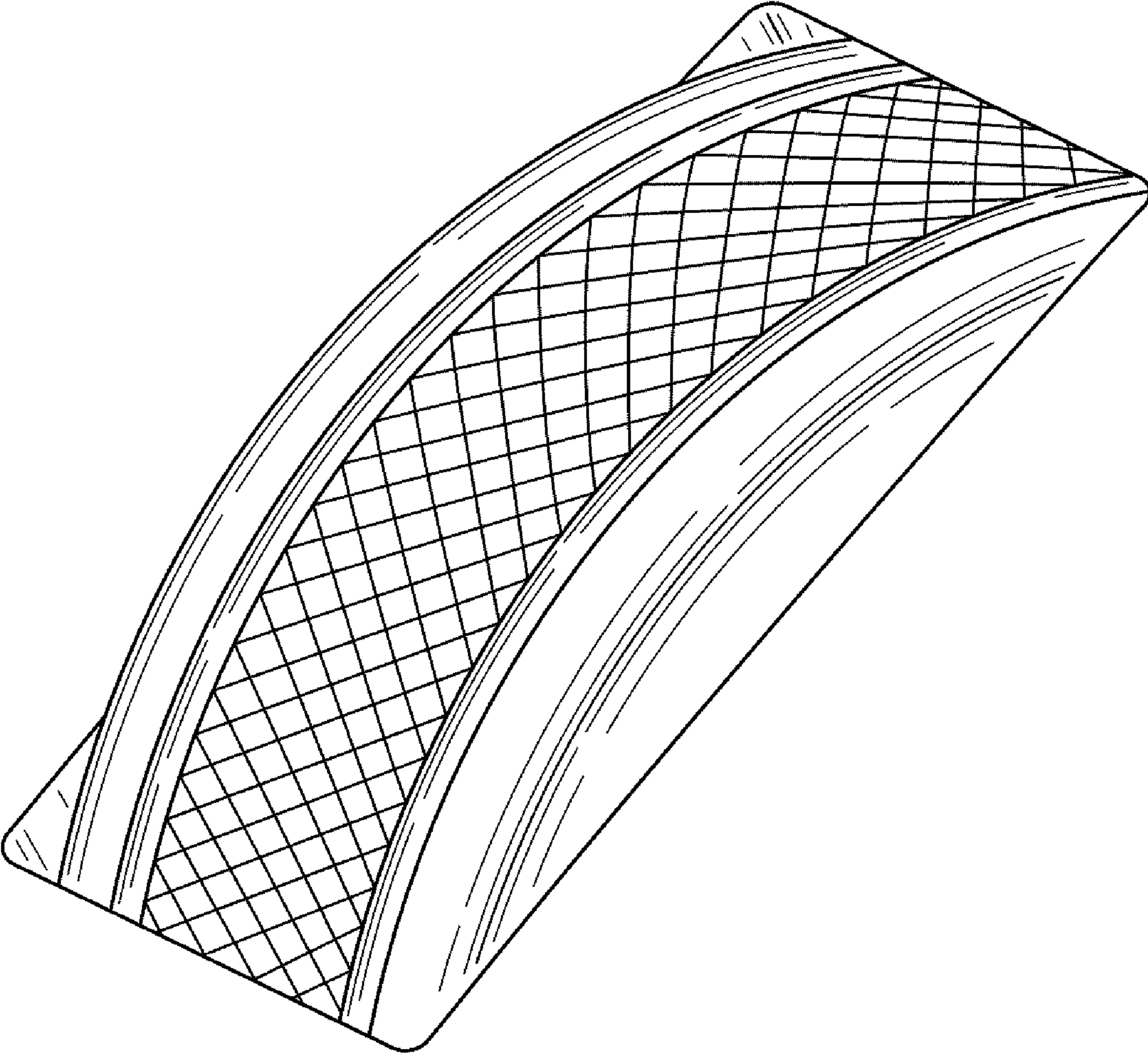

FIG. 7

UNITED STATES PATENT AND TRADEMARK OFFICE
CERTIFICATE OF CORRECTION

PATENT NO. : Des. 591,297 S
APPLICATION NO. : 29/298182
DATED : April 28, 2009
INVENTOR(S) : Gil Manalo

Page 1 of 1

It is certified that error appears in the above-identified patent and that said Letters Patent is hereby corrected as shown below:

On the Title Page, Item 54:

“Electronic Mouse” has been replaced with

-- Portion of an Electronic Mouse --

Signed and Sealed this

Twenty-fifth Day of August, 2009



David J. Kappos
Director of the United States Patent and Trademark Office