



US00D591228S

(12) **United States Design Patent**
Seibert et al.

(10) **Patent No.:** **US D591,228 S**
(45) **Date of Patent:** **** Apr. 28, 2009**

(54) **TIRE**

(75) Inventors: **Sebastien Seibert**, Thionville (FR);
Richard Heinen, Habay-La-Neuve (BE)

(73) Assignee: **The Goodyear Tire & Rubber Company**, Akron, OH (US)

(**) Term: **14 Years**

(21) Appl. No.: **29/320,566**

(22) Filed: **Jun. 30, 2008**

(51) **LOC (9) Cl.** **12-15**

(52) **U.S. Cl.** **D12/602**

(58) **Field of Classification Search** D12/582-603,
D12/900-901, 568; 152/209.1, 209.8-209.18,
152/209.25-209.28

See application file for complete search history.

(56) **References Cited**

U.S. PATENT DOCUMENTS

D336,453 S	6/1993	Patel	D12/146
D348,241 S	6/1994	Graas et al.	D12/147
D367,449 S	2/1996	Chin et al.	D12/147
D368,690 S	4/1996	Heinen et al.	D12/147
D368,882 S	4/1996	Heinen et al.	D12/147
D385,520 S *	10/1997	Scheuren et al.	D12/602
D387,717 S *	12/1997	Heinen	D12/602
D388,380 S	12/1997	Harpes et al.	D12/147
D392,230 S	3/1998	Heinen	D12/147
D394,031 S *	5/1998	Galante et al.	D12/602
D403,633 S *	1/1999	Legge et al.	D12/602
D405,736 S *	2/1999	Brightwell et al.	D12/602
D414,730 S *	10/1999	Heinen et al.	D12/603
D416,218 S *	11/1999	Lassan et al.	D12/602
D420,950 S *	2/2000	Hitzky et al.	D12/602
D426,501 S *	6/2000	Heinen et al.	D12/603
D427,954 S *	7/2000	De Coninck	D12/602
D443,234 S	6/2001	Labbe et al.	D12/147
D444,430 S *	7/2001	Welbes et al.	D12/603
D444,740 S *	7/2001	Le et al.	D12/602
D444,744 S *	7/2001	Heinen	D12/603

D446,482 S *	8/2001	Fantanzo et al.	D12/602
D479,187 S	9/2003	Buresh et al.	D12/603
D492,933 S *	7/2004	Lassan et al.	D12/602
D496,327 S	9/2004	Heinen et al.	D12/567
D514,504 S *	2/2006	Robert	D12/602
D517,472 S *	3/2006	Allison	D12/602
D537,033 S *	2/2007	Dumigan et al.	D12/602
D548,680 S	8/2007	Heinen et al.	D12/603
D559,773 S *	1/2008	Campana	D12/579

* cited by examiner

Primary Examiner—Stacia Cadmus

(74) *Attorney, Agent, or Firm*—Richard E. O’Planick

(57) **CLAIM**

The ornamental design for a tire, as shown and described.

DESCRIPTION

FIG. 1 is a perspective view of a tire showing our new design, it being understood that the pattern repeats uniformly throughout the circumference of the tread;

FIG. 2 is a front elevational view thereof;

FIG. 3 is a right side elevational view thereof; the opposite side elevational view being identical thereto;

FIG. 4 is an enlarged fragmentary front elevational view thereof;

FIG. 5 is a perspective view of a second embodiment of a tire showing our new design, it being understood that the pattern repeats uniformly throughout the circumference of the tread and that the opposite side perspective view is identical thereto; and,

FIG. 6 is a front elevational view of a second embodiment, it being understood that an enlarged fragmentary view thereof would be substantially identical to that shown in FIG. 4, with the exception of the inclusion of the sidewall in solid lines.

In the drawings, the broken lines defining the sidewall, inner bead and the peripheral boundary between the claimed tire tread and the unclaimed sidewall depict environmental subject matter that forms no part of the claimed design.

1 Claim, 6 Drawing Sheets

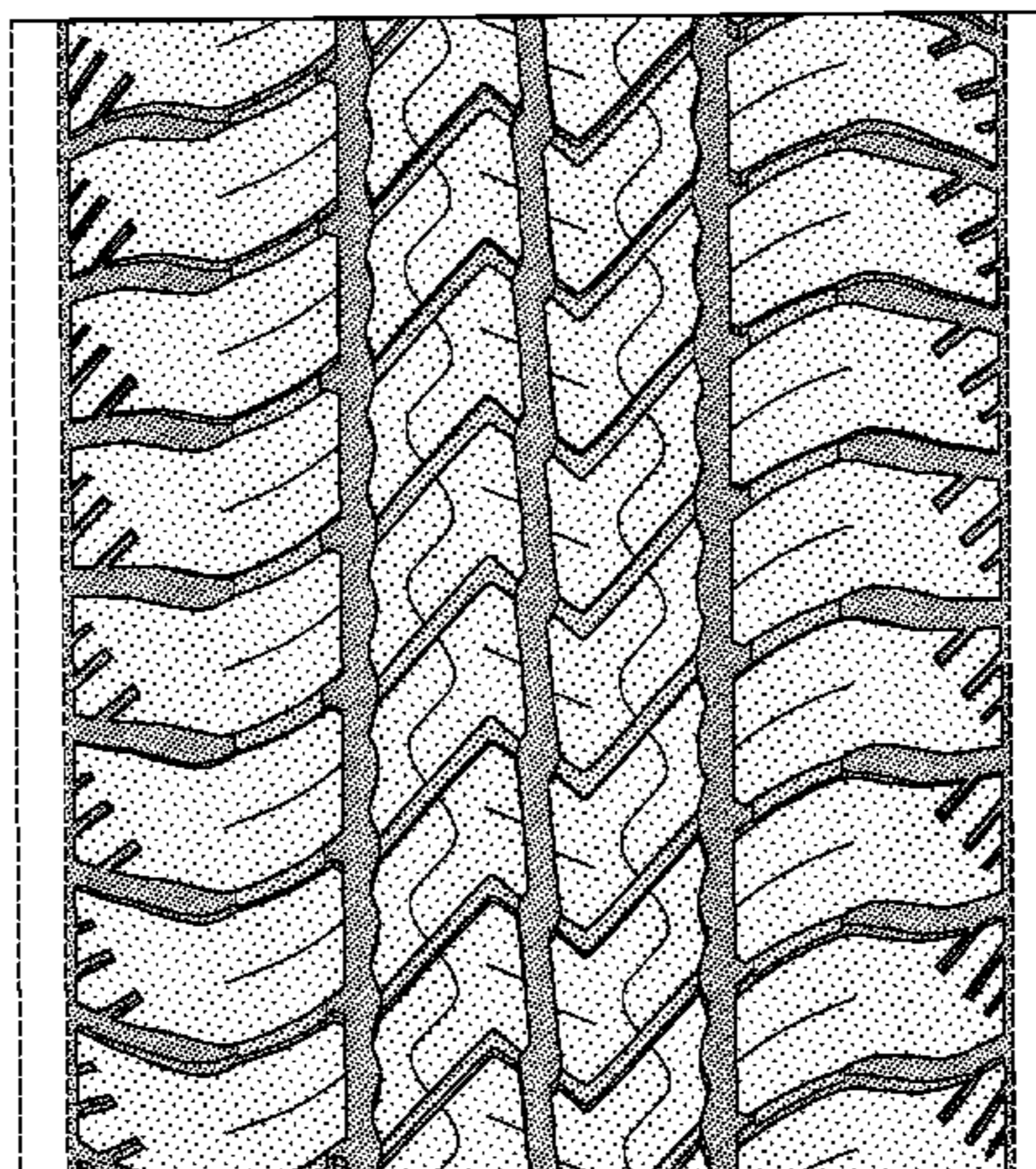
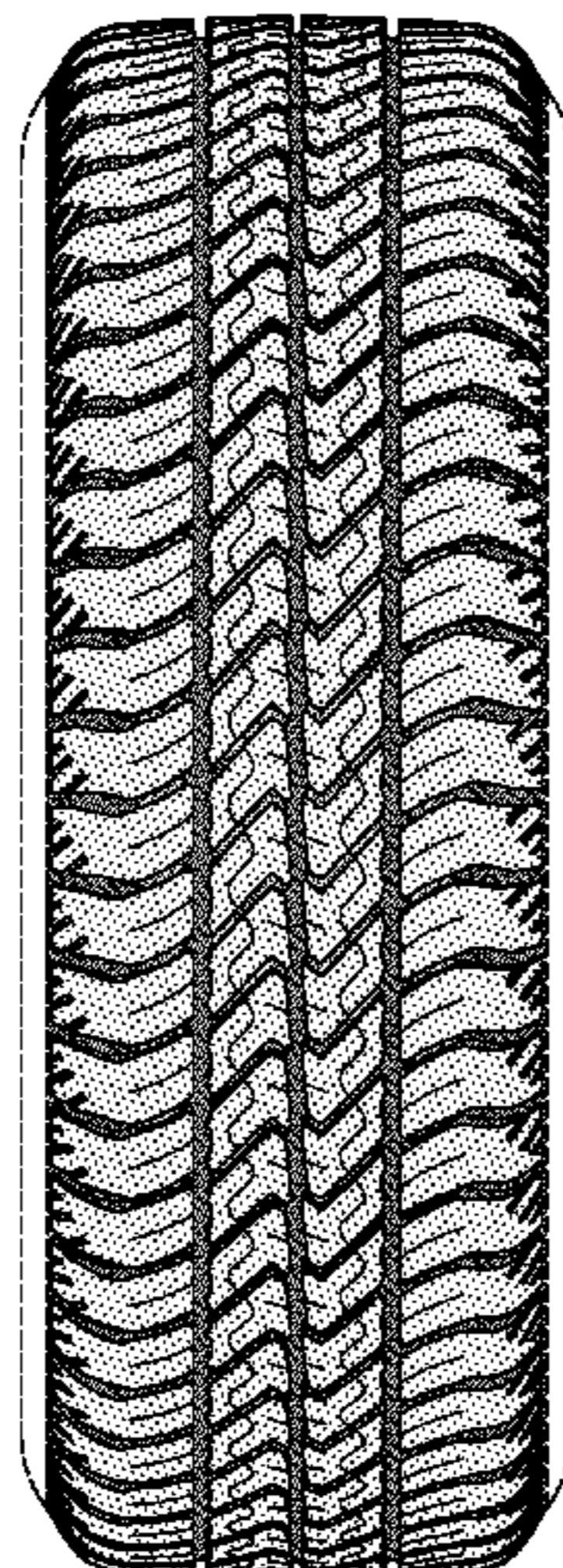

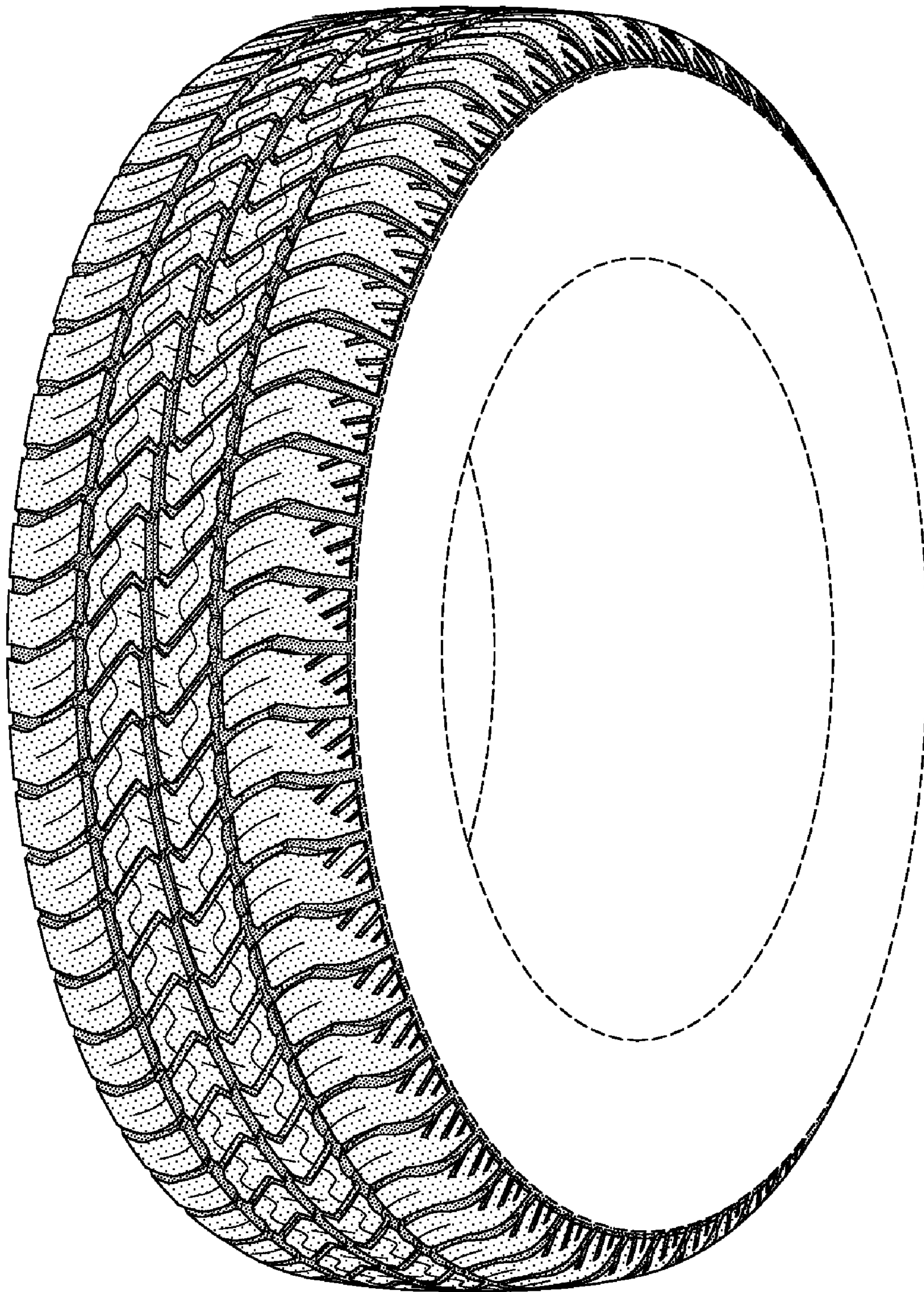

FIG-1

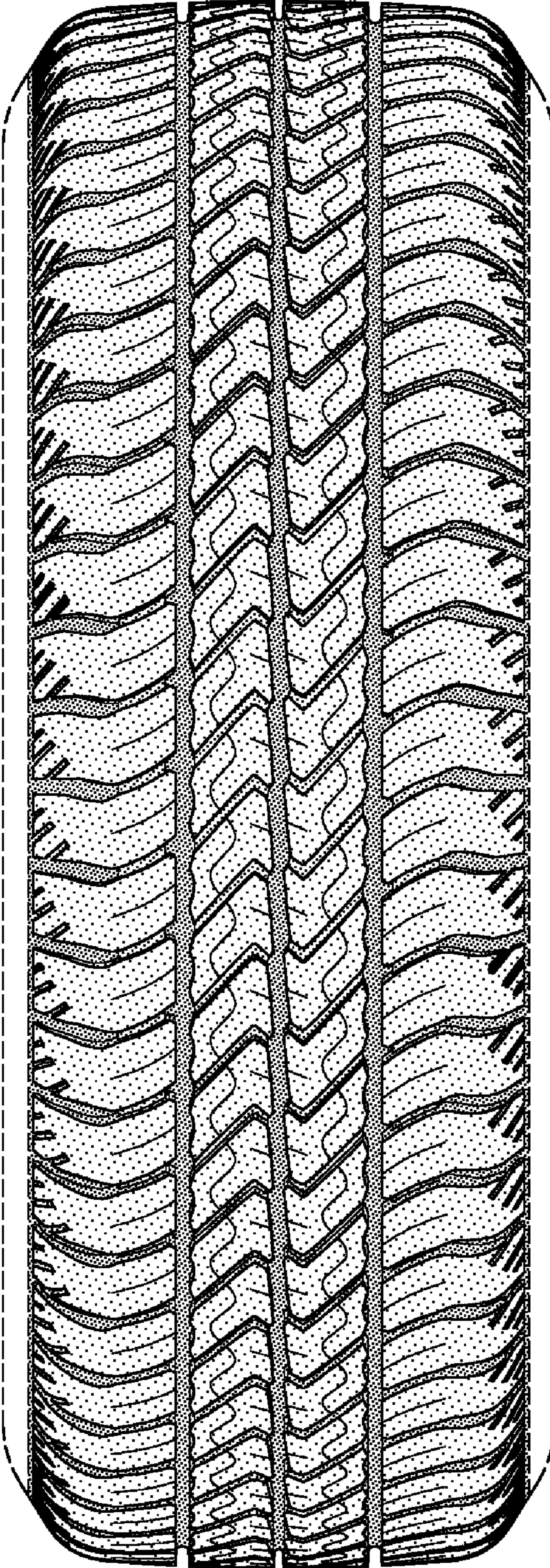

FIG-2

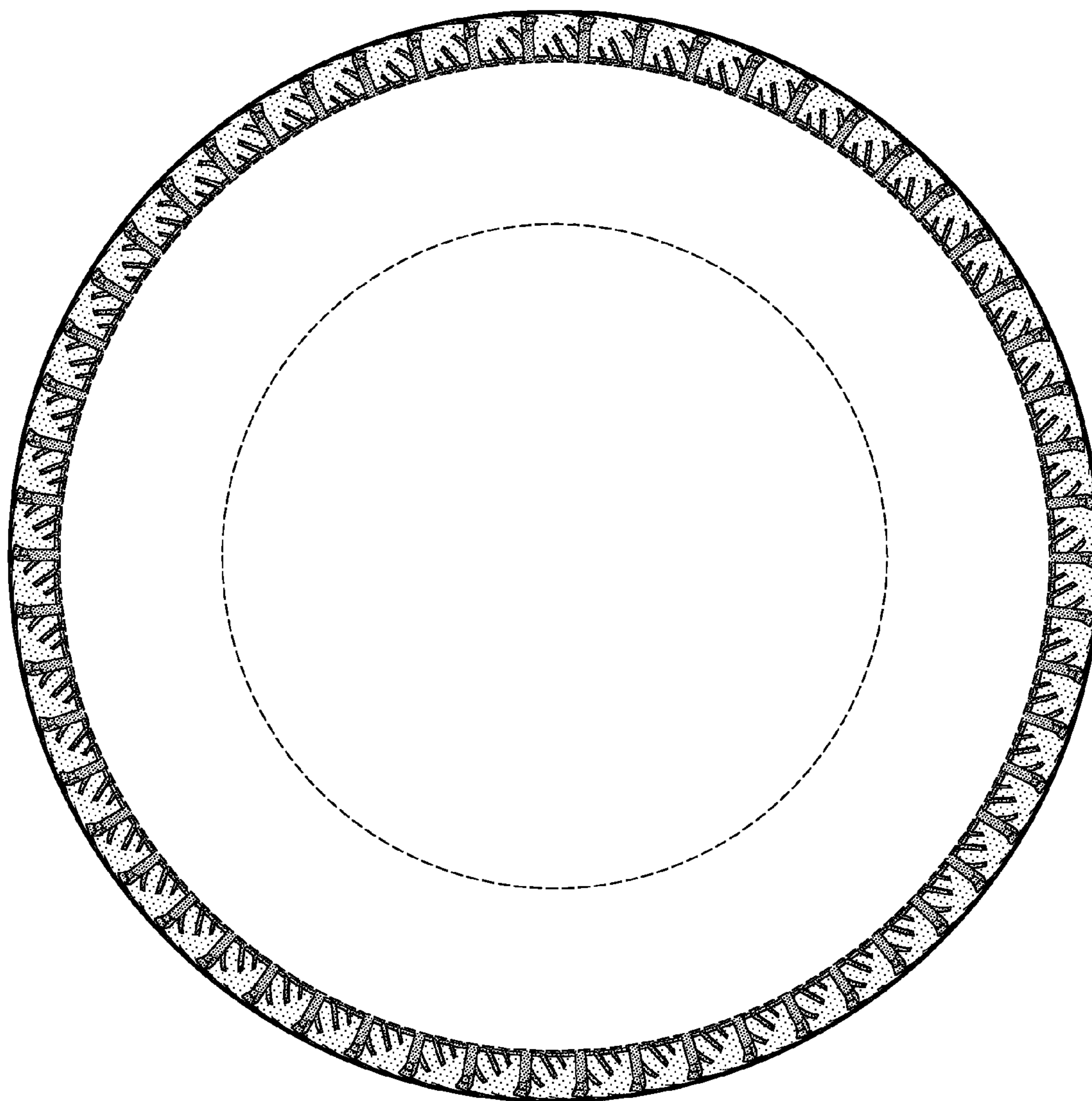

FIG-3

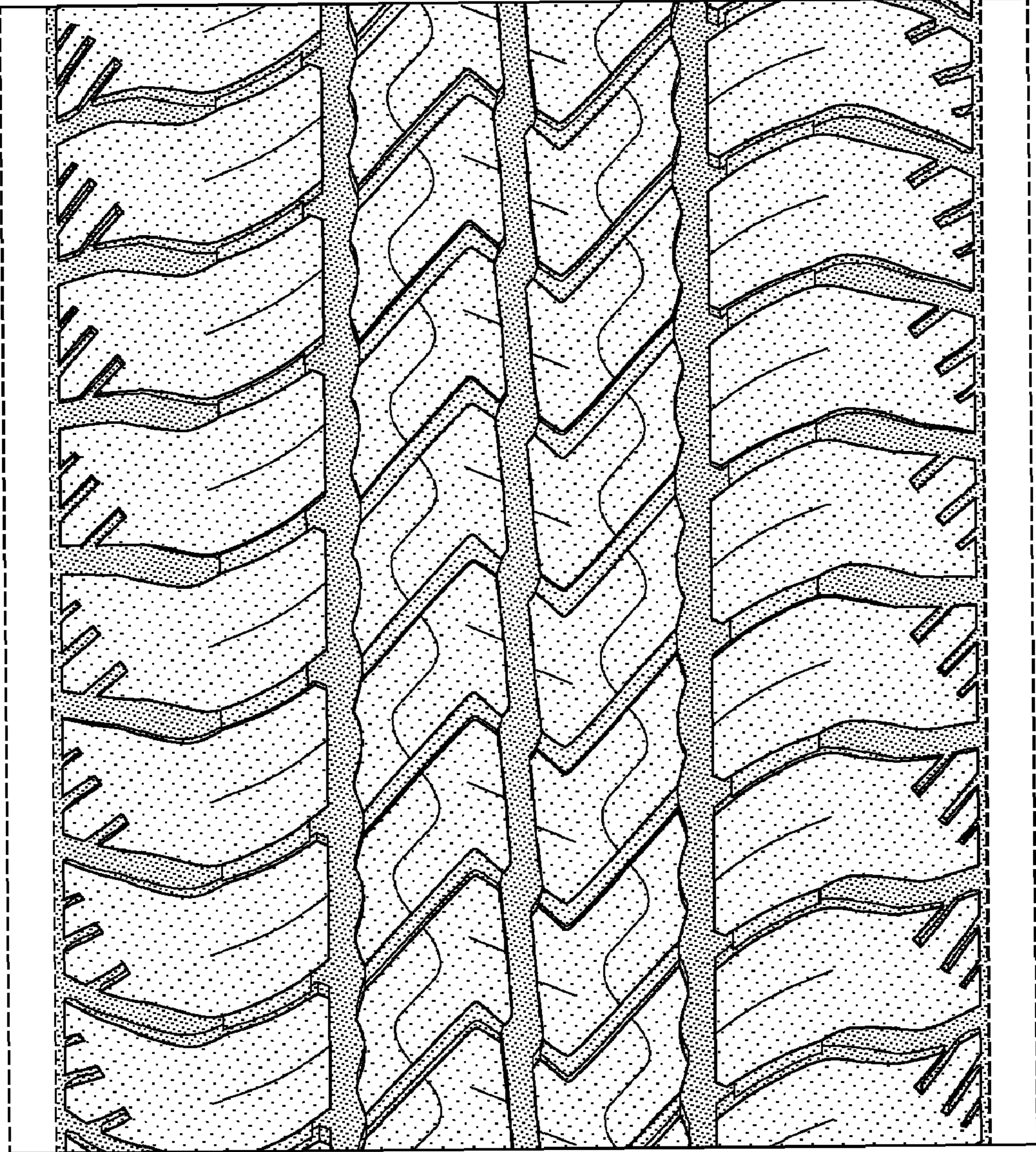

FIG-4

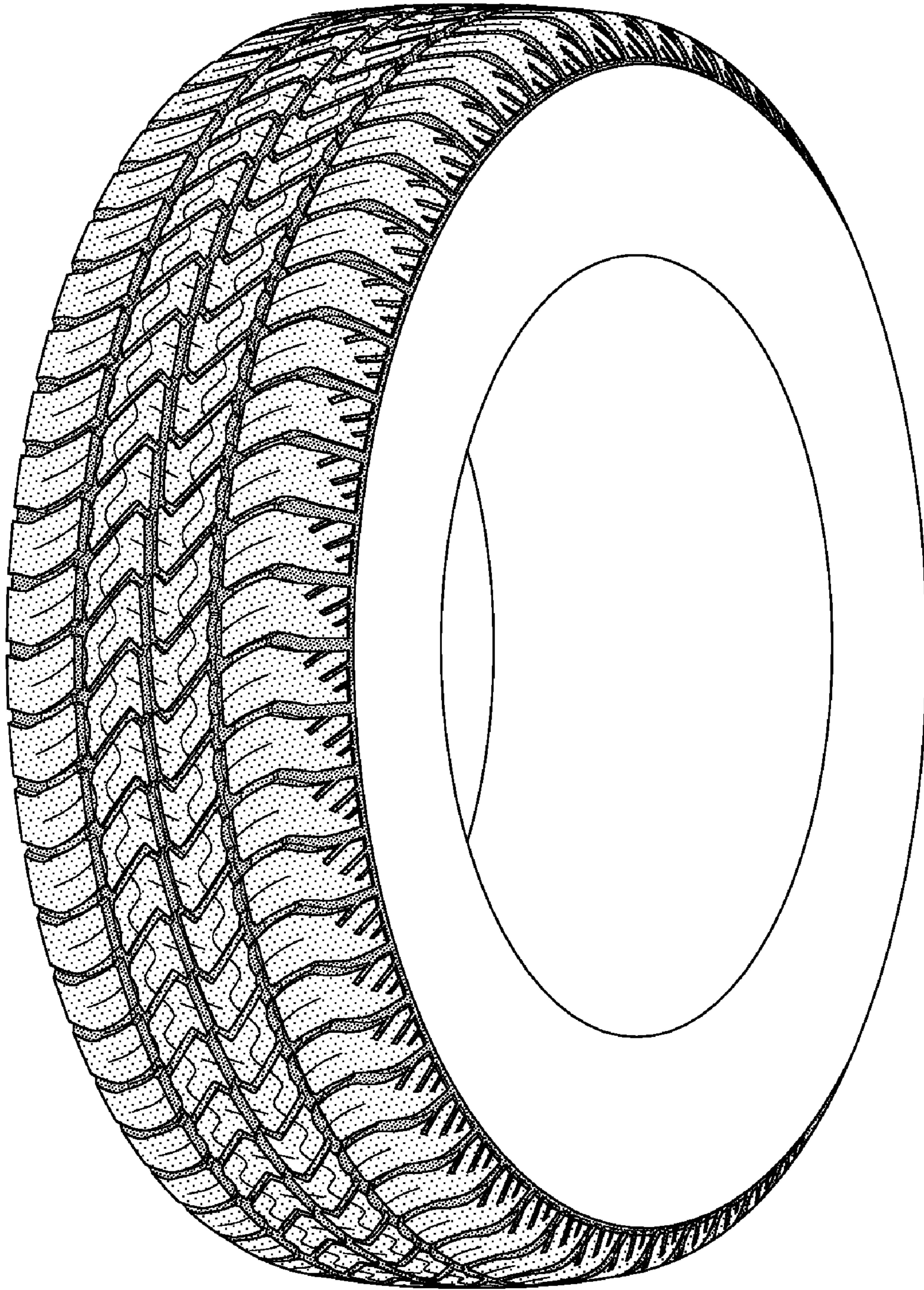

FIG-5

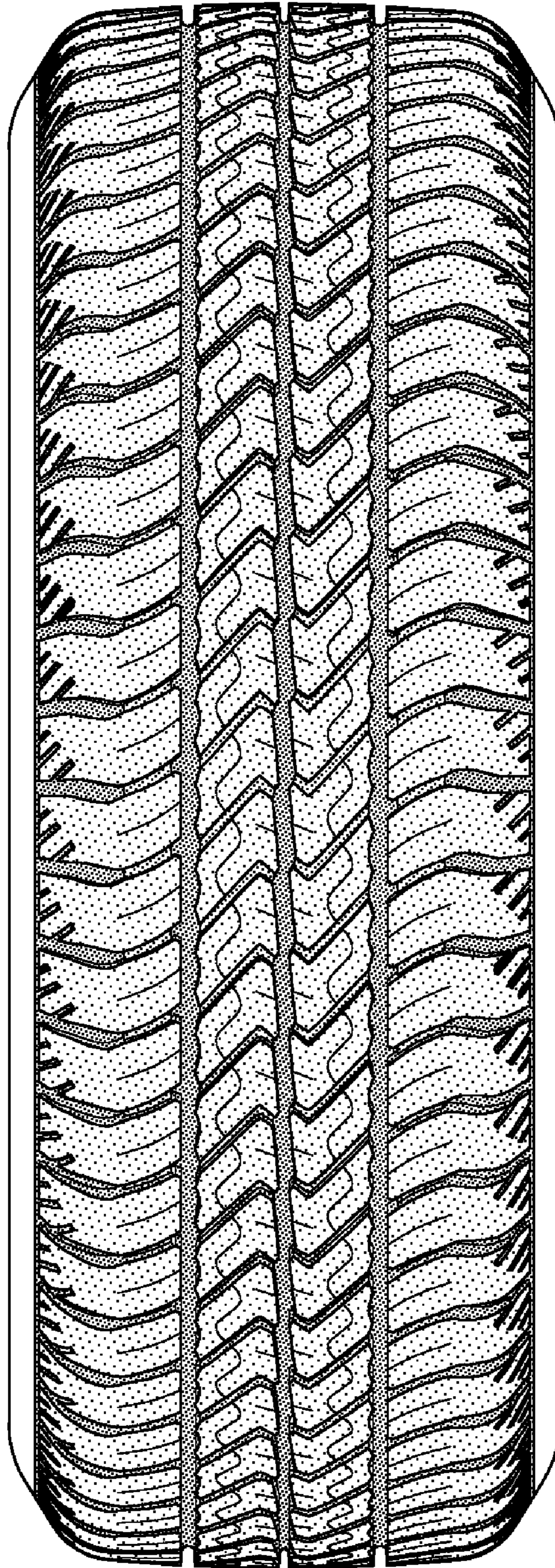

FIG-6