



US00D591221S

(12) **United States Design Patent**
Fontaine et al.

(10) **Patent No.:** **US D591,221 S**
(45) **Date of Patent:** **** Apr. 28, 2009**

(54) **TIRE**
(75) Inventors: **Sebastien Willy Fontaine**, Burden (LU);
Pascale de Briey-Terlinden, Attert
(BE); **Stephane Jose Geelen**,
Chaufontaine (BE)

(73) Assignee: **The Goodyear Tire & Rubber
Company**, Akron, OH (US)

(**) Term: **14 Years**

(21) Appl. No.: **29/318,078**

(22) Filed: **May 13, 2008**

(51) **LOC (9) Cl.** **12-15**

(52) **U.S. Cl.** **D12/563**

(58) **Field of Classification Search** D12/533,
D12/546-567, 900-901; 152/209.1, 209.8-209.18,
152/209.25-209.28

See application file for complete search history.

(56) **References Cited**

U.S. PATENT DOCUMENTS

D360,861 S	8/1995	Graas et al.	D12/147
D361,966 S	9/1995	Graas et al.	D12/146
D362,420 S	9/1995	Heinen et al.	D12/147
D370,196 S	5/1996	Graas et al.	D12/147
D379,448 S	5/1997	Graas et al.	D12/147
D379,449 S	5/1997	Graas et al.	D12/151
D379,787 S	6/1997	Maxwell et al.	D12/147
D402,246 S *	12/1998	Guspodin et al.	D12/563
D426,855 S *	6/2000	Niwa et al.	D12/563
D429,194 S	8/2000	Heinen et al.	D12/147
D431,800 S	10/2000	Heinen et al.	D12/147
D441,328 S	5/2001	Heinen et al.	D12/146
D451,068 S	11/2001	Heinen et al.	D12/547
D451,868 S	12/2001	Graas et al.	D12/147
D455,116 S	4/2002	Graas et al.	D12/553
D491,130 S *	6/2004	Welbes	D12/563
D504,106 S	4/2005	de Briey-Terlinden et al.	..	D12/ 553

D504,866 S	5/2005	Collette et al.	D12/553
D505,112 S	5/2005	Heinen et al.	D12/567
D509,786 S *	9/2005	Matsumoto et al.	D12/563
D526,956 S *	8/2006	Welbes et al.	D12/553
D533,131 S	12/2006	Fontaine et al.	D12/588
D556,670 S *	12/2007	Fontaine et al.	D12/553
D562,220 S *	2/2008	Youn	D12/563
D575,726 S *	8/2008	Fontaine et al.	D12/564

* cited by examiner

Primary Examiner—Stacia Cadmus

(74) *Attorney, Agent, or Firm*—Richard B. O’Planick

(57) **CLAIM**

The ornamental design for a tire, as shown and described.

DESCRIPTION

FIG. 1 is a perspective view of a tire showing my/our new design, it being understood that the pattern repeats uniformly throughout the circumference of the tread;

FIG. 2 is a front elevational view thereof;

FIG. 3 is a right side elevational view thereof, the other side being a mirror image thereof;

FIG. 4 is an enlarged fragmentary front elevational view thereof;

FIG. 5 is a perspective view of a second embodiment of a tire showing our new design, it being understood that the pattern repeats uniformly throughout the circumference of the tread and that the opposite side perspective view is a mirror image thereof; and,

FIG. 6 is a front elevational view of a second embodiment, it being understood that an enlarged fragmentary view thereof would be substantially identical to that shown in FIG. 4, with the exception of the inclusion of the sidewall in solid lines.

In the drawings, the broken lines defining the sidewall, inner bead and the peripheral boundary between the claimed tire tread and the unclaimed sidewall depict environmental subject matter that forms no part of the claimed design.

1 Claim, 6 Drawing Sheets

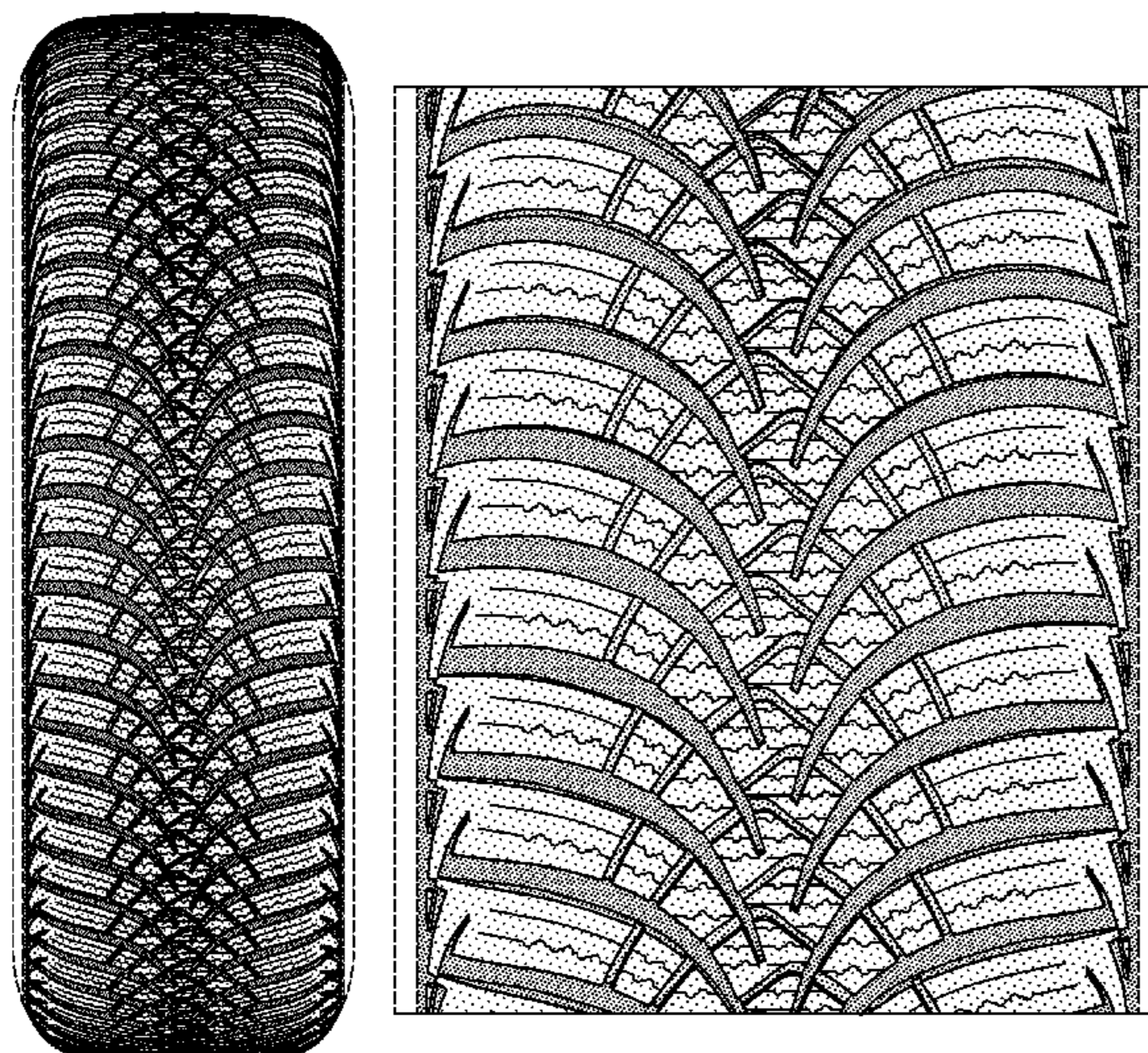

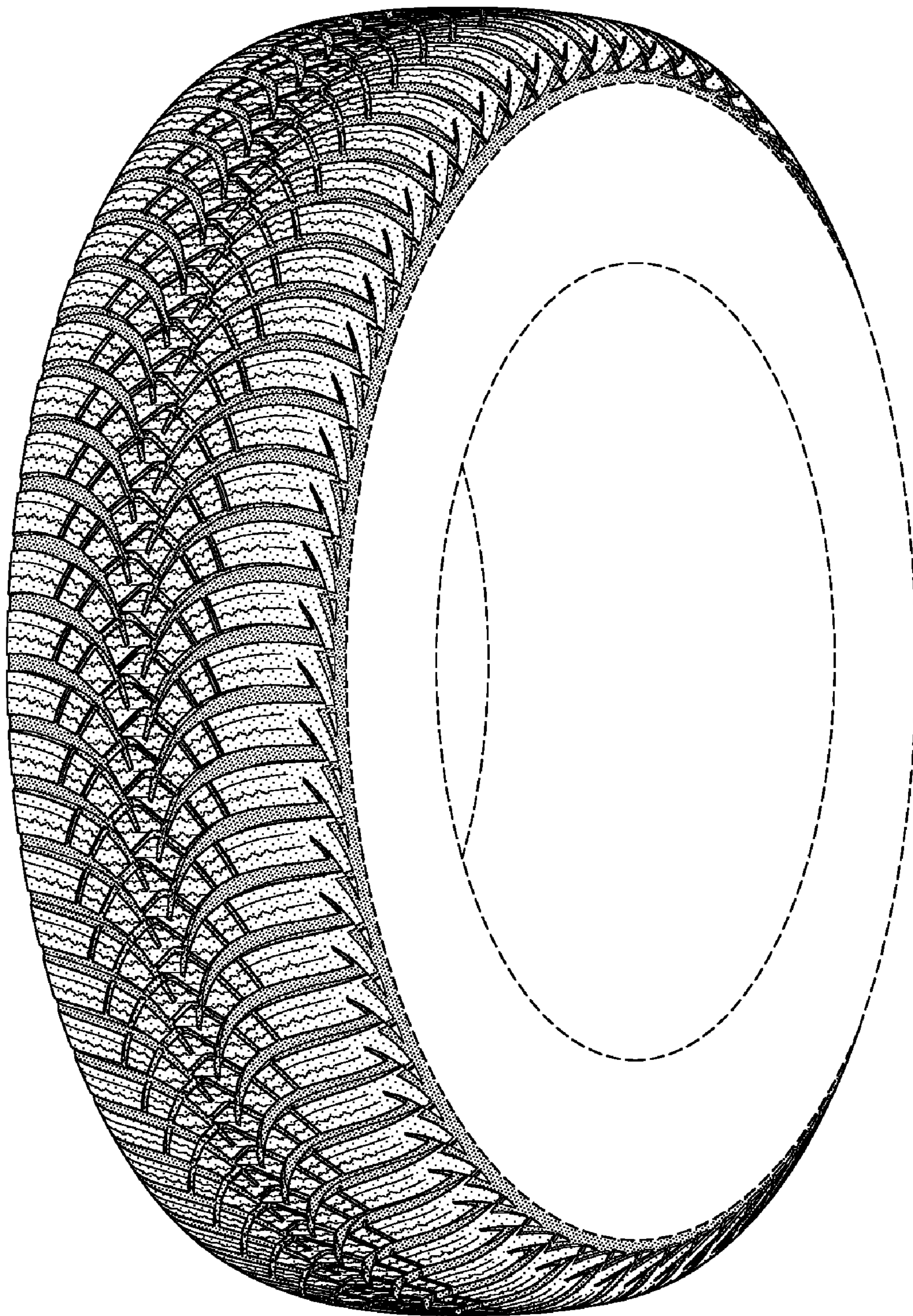

FIG-1

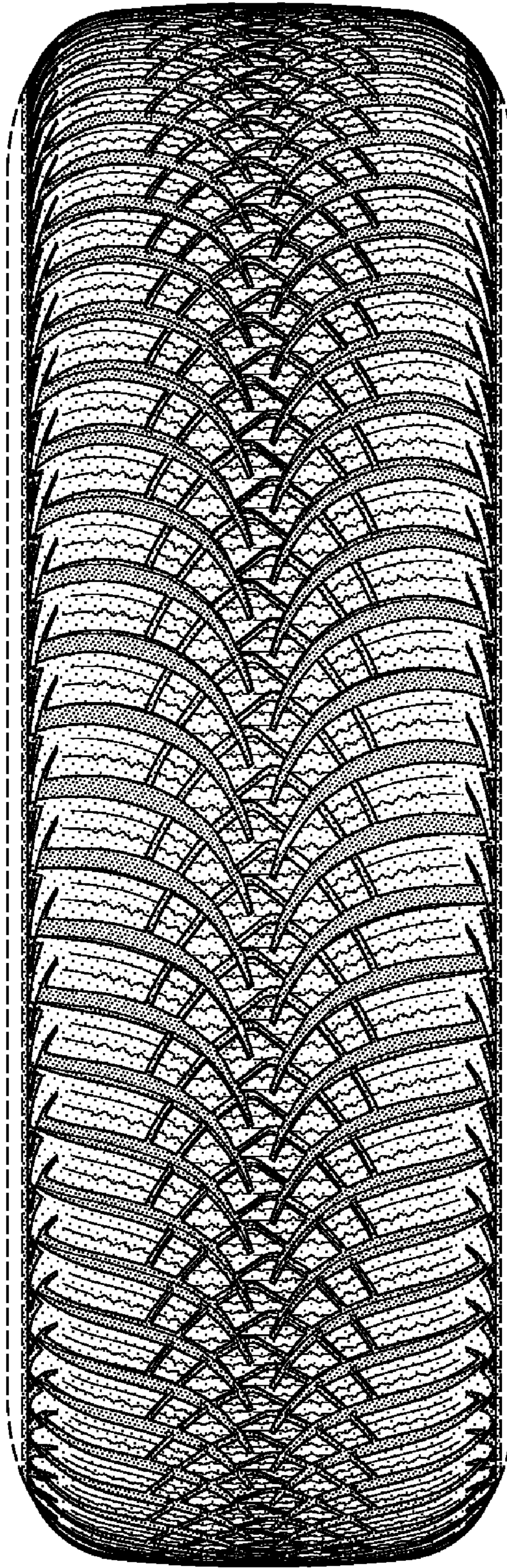

FIG-2

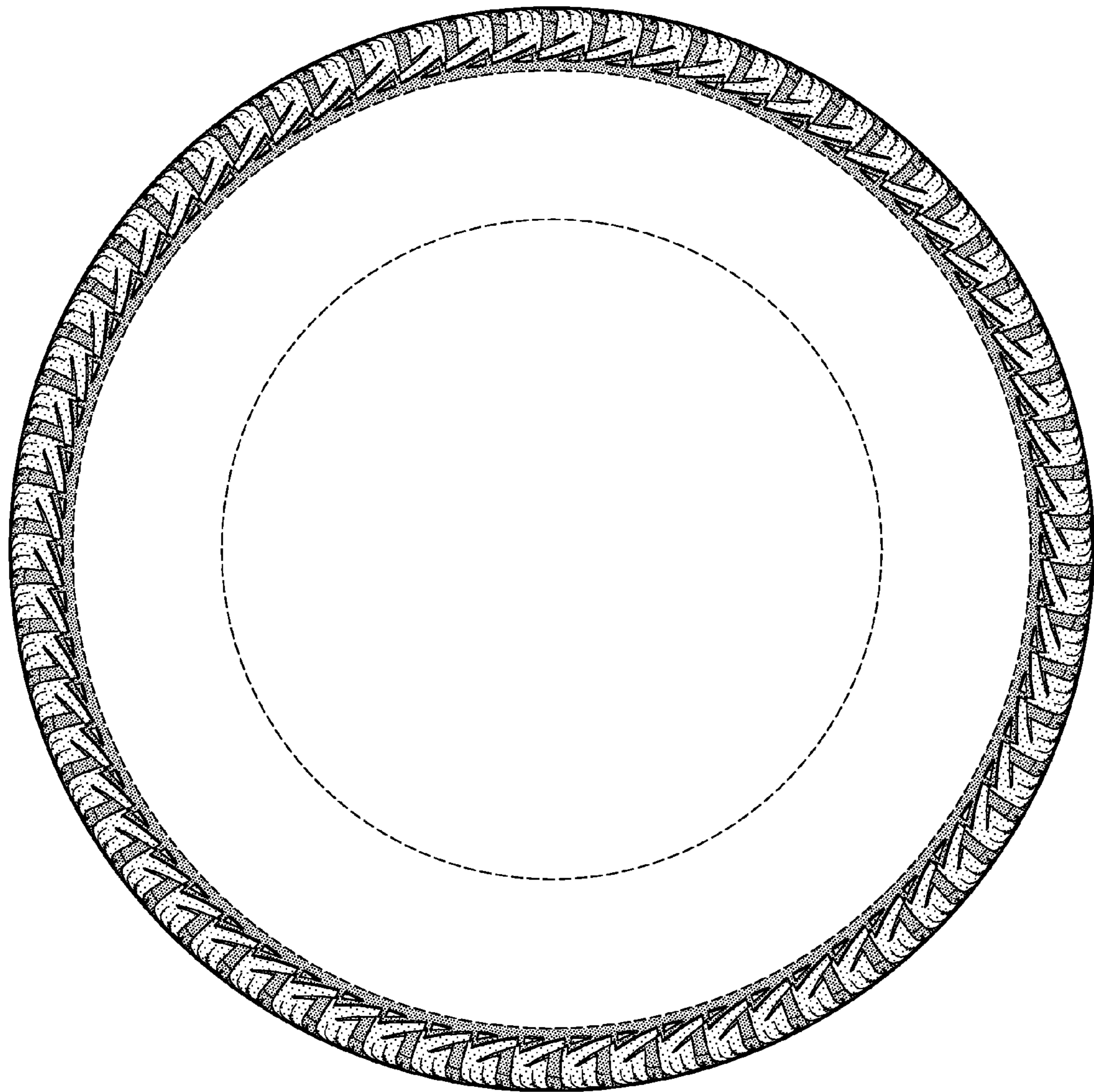

FIG-3

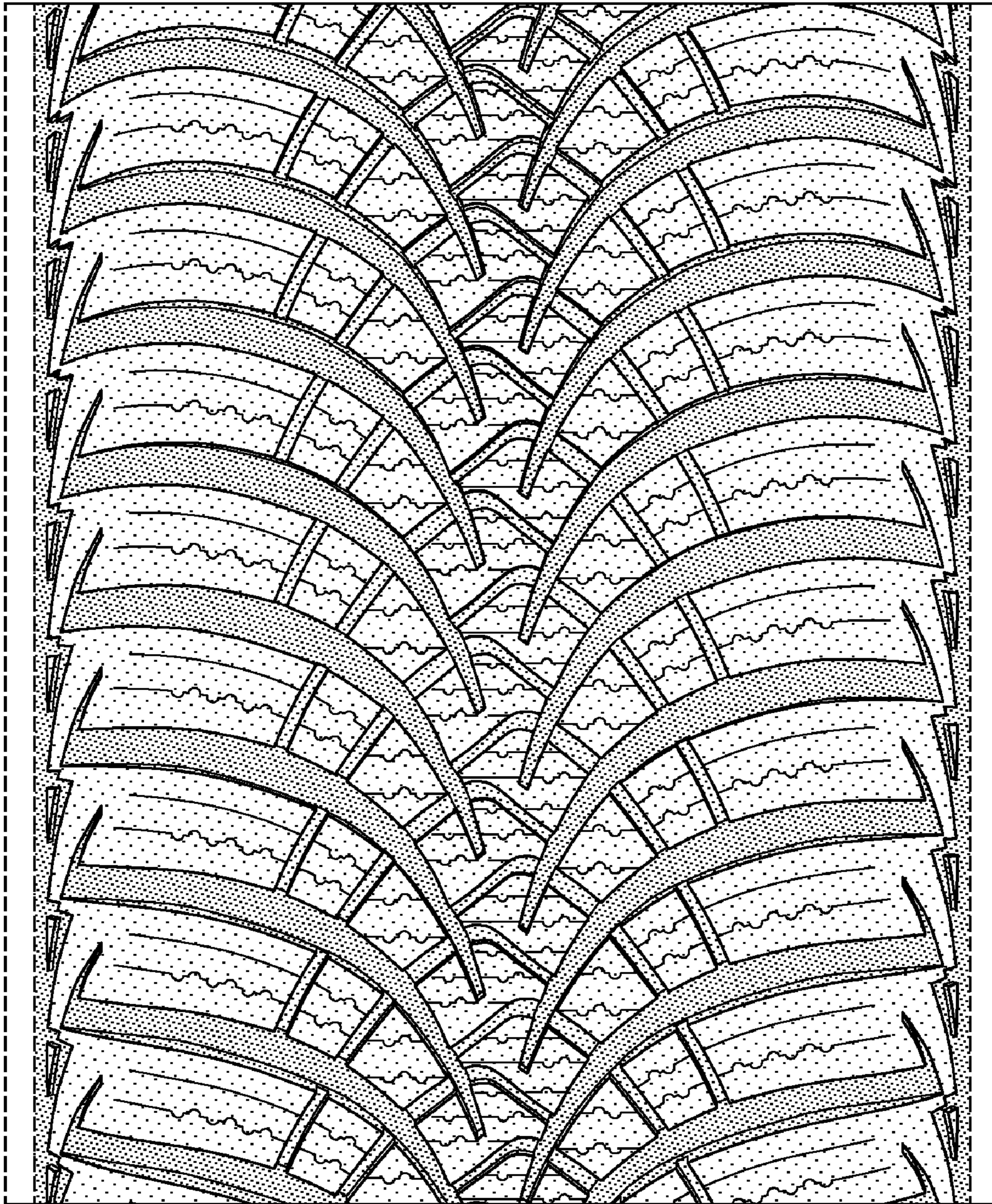

FIG-4

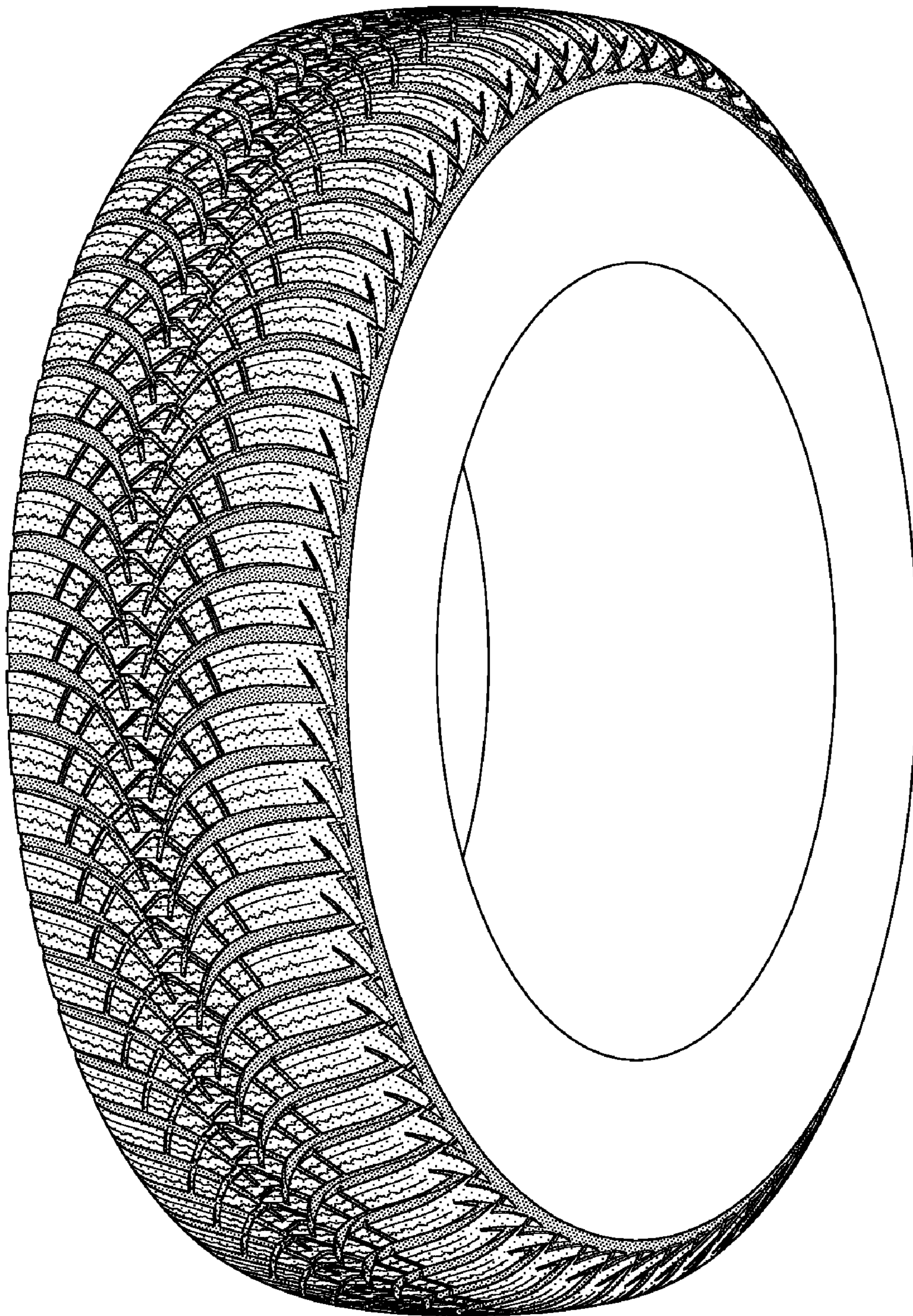

FIG-5

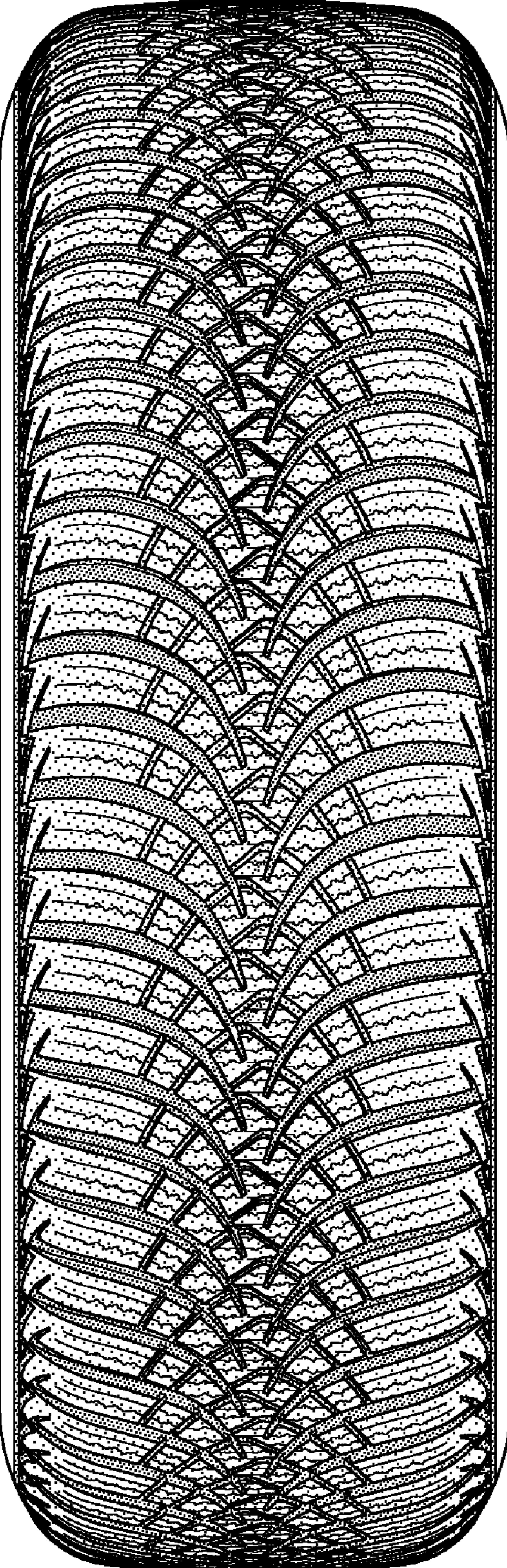

FIG-6