



US00D591218S

(12) **United States Design Patent**
Ohigashi et al.

(10) **Patent No.:** **US D591,218 S**
(45) **Date of Patent:** **** Apr. 28, 2009**

(54) **TIRE FOR AUTOMOBILE**

(75) Inventors: **Hiroshi Ohigashi**, Hyogo (JP); **Hiroto Sakakibara**, Hyogo-ken (JP)

(73) Assignee: **The Goodyear Tire & Rubber Company**, Akron, OH (US)

(**) Term: **14 Years**

(21) Appl. No.: **29/326,356**

(22) Filed: **Oct. 16, 2008**

(30) **Foreign Application Priority Data**

Apr. 21, 2008 (JP) 2008-010187

(51) **LOC (9) Cl.** **12-15**

(52) **U.S. Cl.** **D12/512**

(58) **Field of Classification Search** D12/505–506,
D12/510, 512, 535–536, 544, 564–565, 571,
D12/579, 585–89, 600–605; 152/209.1,
152/209.8–209.18, 209.25–209.28

See application file for complete search history.

(56) **References Cited**

U.S. PATENT DOCUMENTS

D275,383 S	9/1984	Stroble	D12/136
D288,423 S	2/1987	Furusawa et al.	D12/136
D301,219 S	5/1989	Igarashi	D12/146
D301,570 S	6/1989	Fujiki	D12/148
D305,630 S	1/1990	Shimamoto et al.	D12/140
D309,282 S	7/1990	Hasegawa	D12/146
D309,286 S	7/1990	Hasegawa	D12/149
D316,691 S	5/1991	Fujiki	D12/146
D410,418 S	6/1999	Ito	D12/140
D419,497 S	1/2000	Toyozawa	D12/140
D482,320 S	11/2003	Nishimori	D12/571
D483,002 S	12/2003	Nishimori	D12/506

D504,103 S	4/2005	Nishimori	D12/506
D545,265 S	6/2007	Nishimori	D12/579
D548,171 S	8/2007	Sakakibara et al.	D12/512
D583,301 S	* 12/2008	Ohigashi	D12/512

* cited by examiner

Primary Examiner—Stacia Cadmus

(74) *Attorney, Agent, or Firm*—Richard B. O’Planick

(57) **CLAIM**

The ornamental design for a tire for automobile, as shown and described.

DESCRIPTION

FIG. 1 is a perspective view of a tire for automobile showing our new design, it being understood that the pattern repeats uniformly throughout the circumference of the tread;

FIG. 2 is a front elevational view thereof;

FIG. 3 is a right side elevational view thereof;

FIG. 4 is a left side elevational view thereof;

FIG. 5 is an enlarged fragmentary front elevational view thereof;

FIG. 6 is a perspective view of a second embodiment of a tire for automobile showing our new design, it being understood that the pattern repeats uniformly throughout the circumference of the tread; and,

FIG. 7 is a front elevational view of a second embodiment, it being understood that an enlarged fragmentary view thereof would be substantially identical to that shown in FIG. 5, with the exception of the inclusion of the sidewall in solid lines.

In the drawings, the broken line showing of the sidewall, inner bead and the peripheral boundary between the tire tread and the sidewall in FIGS. 1 through 4 depict environmental subject matter and form no part of the claimed design.

1 Claim, 7 Drawing Sheets

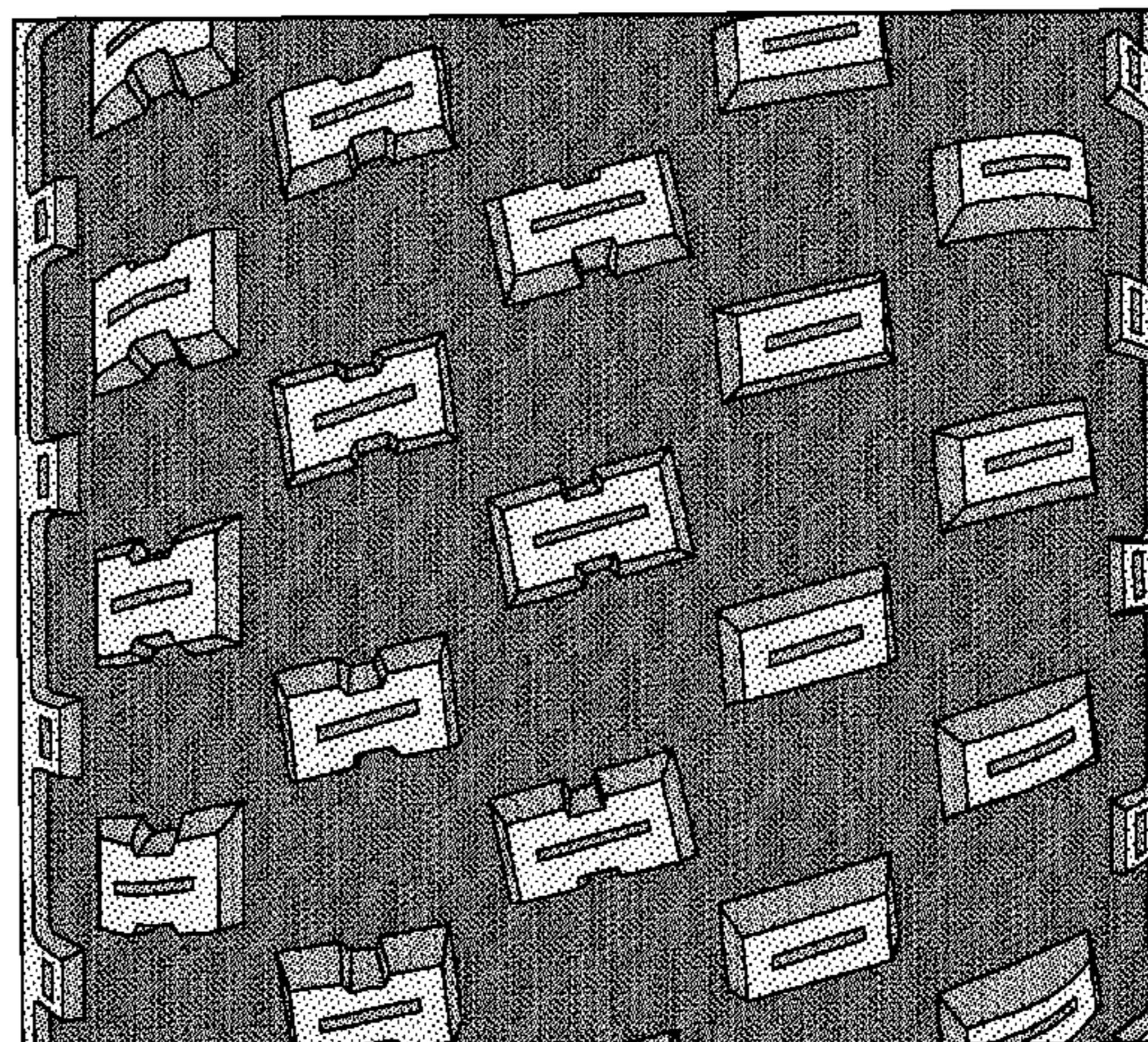
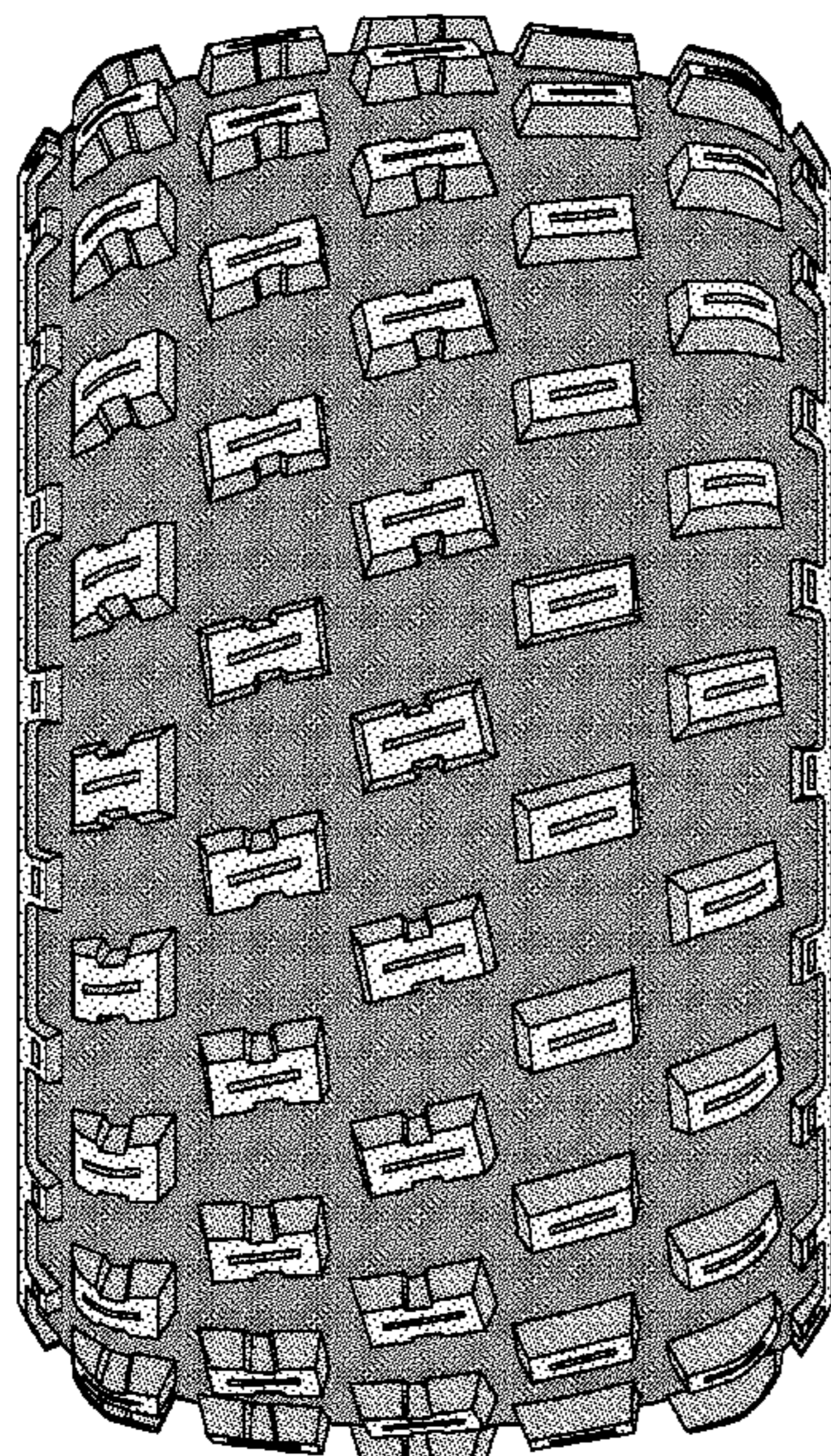

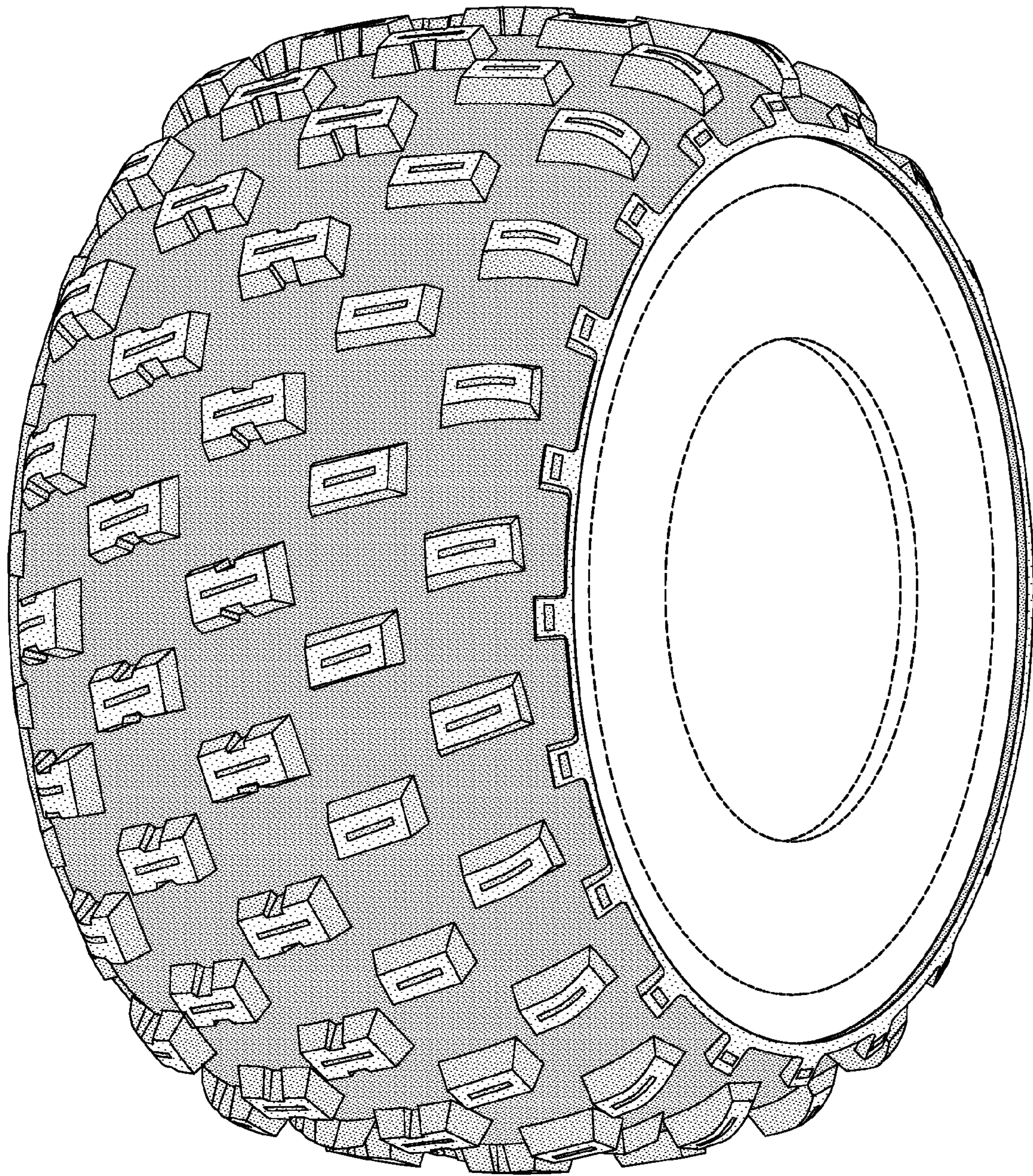

FIG-1

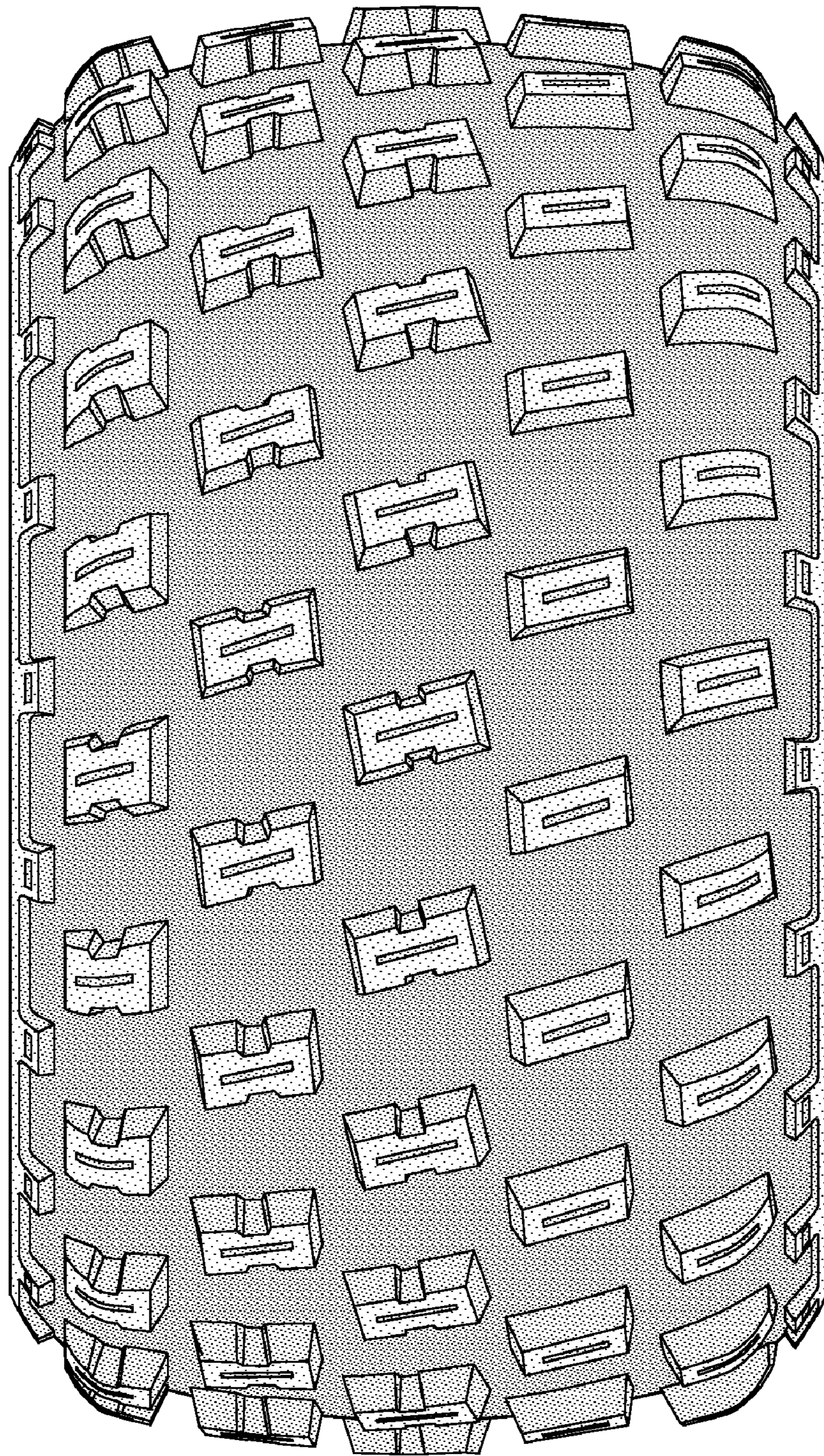

FIG-2

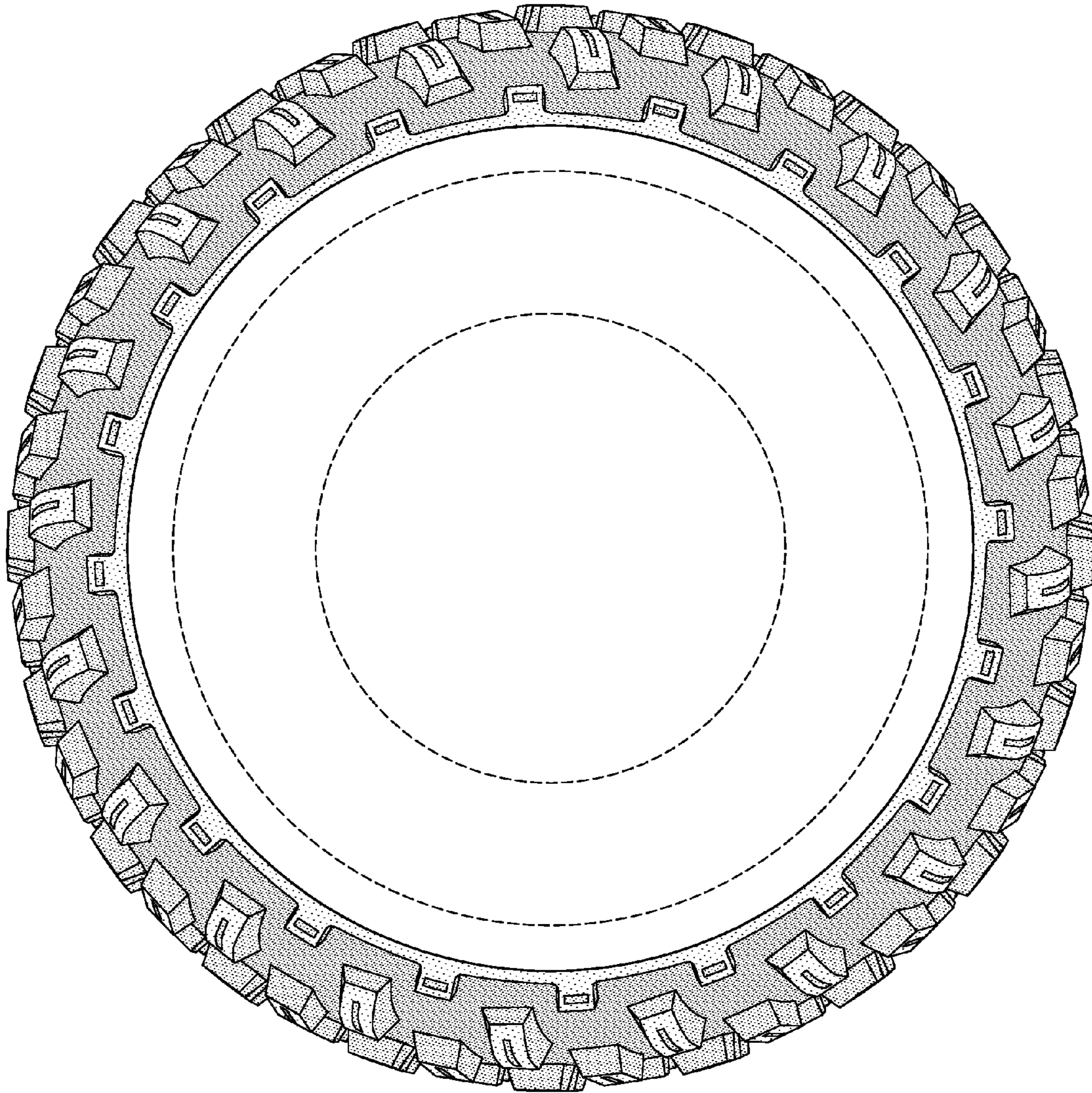

FIG-3

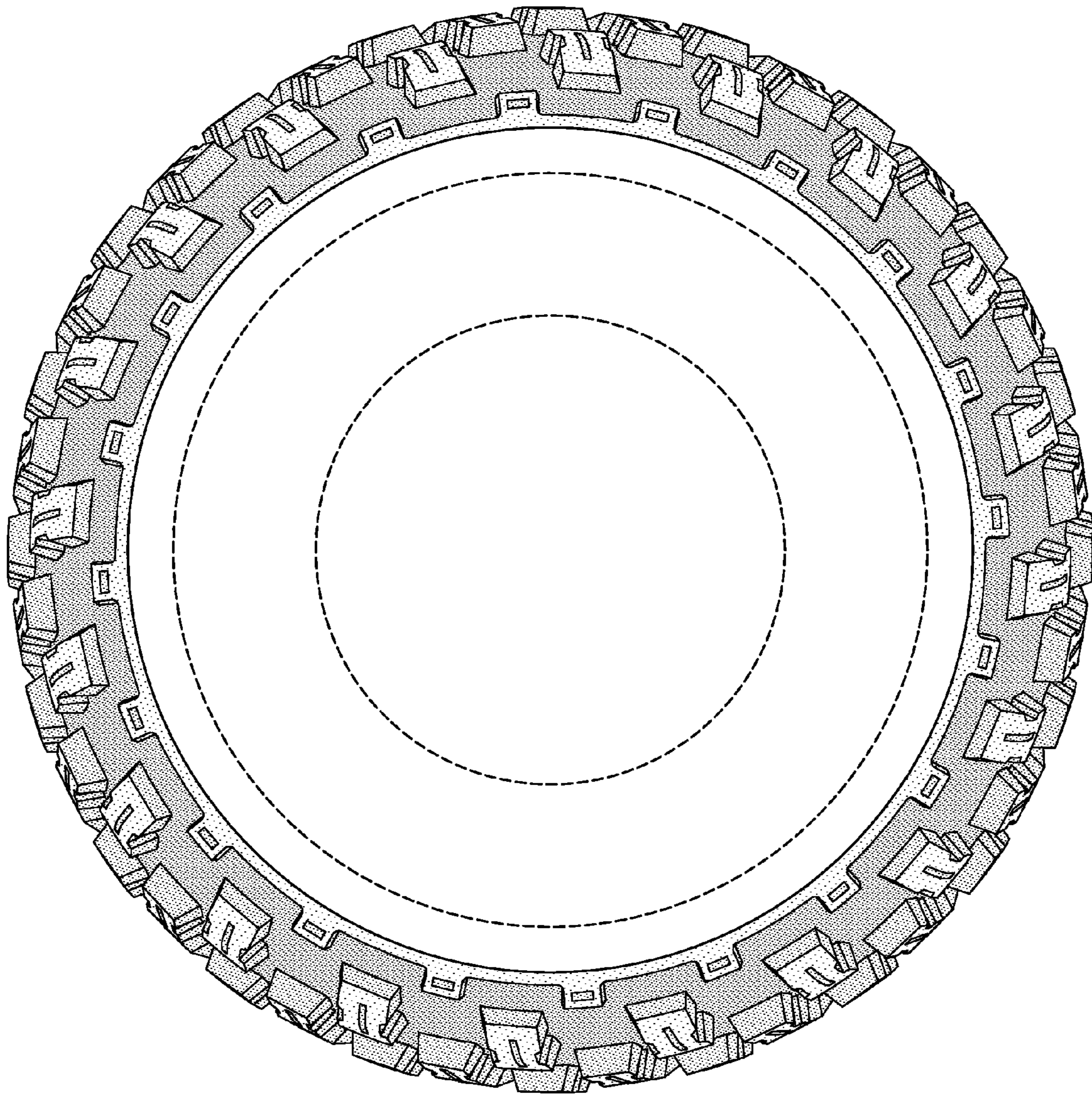

FIG-4

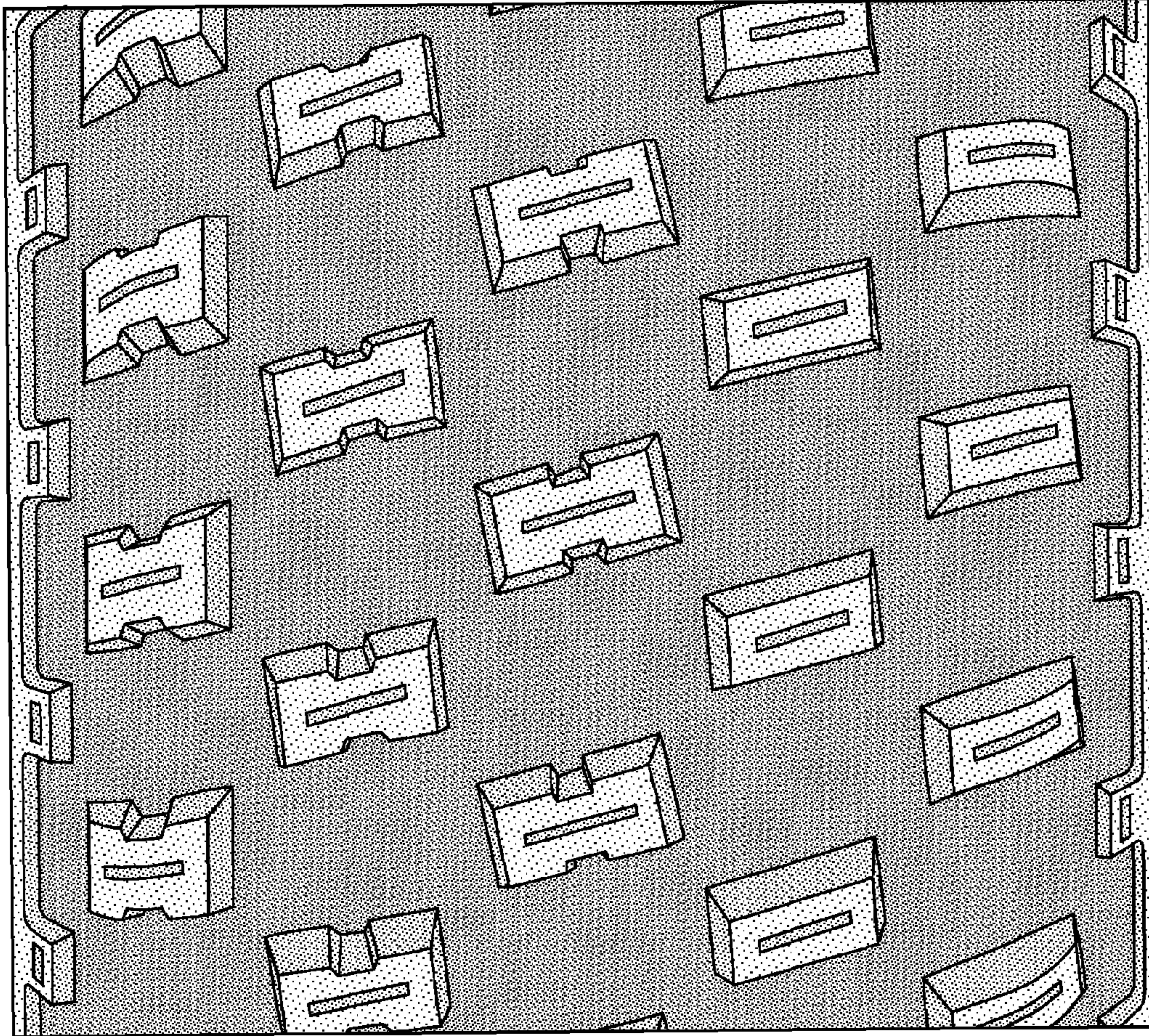

FIG-5

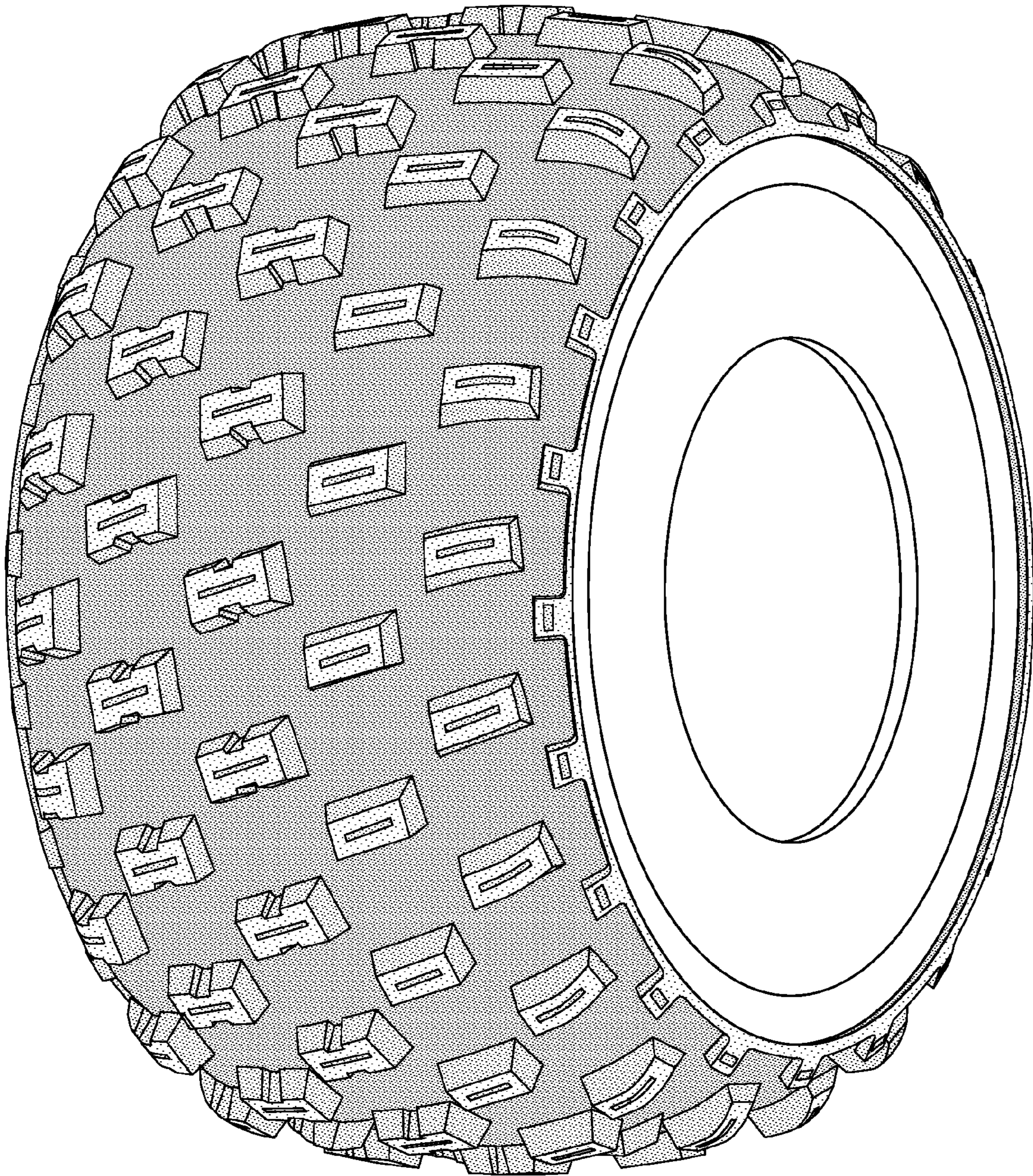

FIG-6

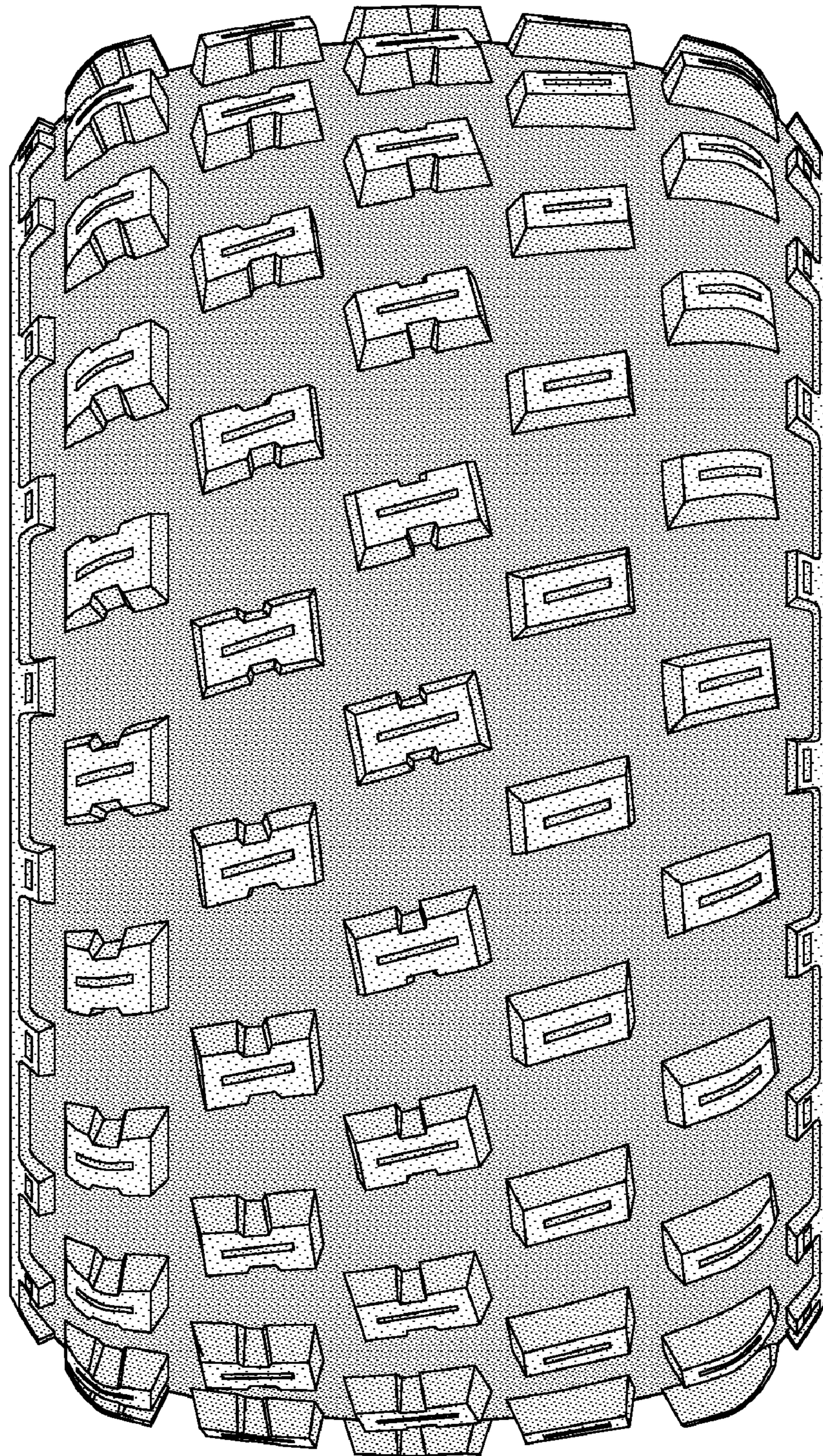

FIG-7