



US00D591158S

(12) **United States Design Patent**
Snyder

(10) **Patent No.:** **US D591,158 S**
(45) **Date of Patent:** **** Apr. 28, 2009**

(54) **LIQUID CONTAINER**

(75) Inventor: **David Alan Snyder**, West Chicago, IL (US)

(73) Assignee: **Bonakemi USA, Inc.**, Aurora, CO (US)

(**) Term: **14 Years**

(21) Appl. No.: **29/284,301**

(22) Filed: **Sep. 5, 2007**

(51) **LOC (9) Cl.** **09-01**

(52) **U.S. Cl.** **D9/521; D9/563; D9/564; D9/575**

(58) **Field of Classification Search** D9/516, D9/521-522, 530, 535, 543, 549, 563-565, D9/574-575; 215/382-384, 396, 398
See application file for complete search history.

(56) **References Cited**

U.S. PATENT DOCUMENTS

D21,382 S *	3/1892	Hannold	D9/520
D143,421 S *	1/1946	Gasner	D32/30
3,342,379 A *	9/1967	Foley	222/173
D255,325 S *	6/1980	Hoyt	D9/522 X
5,455,980 A	10/1995	Buchanan		
D391,715 S	3/1998	Irwin et al.		
D401,703 S	11/1998	Beechuk et al.		
6,045,622 A	4/2000	Holt et al.		
D446,725 S *	8/2001	Lloyd	D9/521
D458,935 S	6/2002	Hiroki		
D472,401 S	4/2003	Oei et al.		
6,540,424 B1 *	4/2003	Hall et al.	401/140
D474,408 S *	5/2003	Rennie et al.	D9/521
6,588,045 B2	7/2003	Fernandez		
6,601,261 B1	8/2003	Holt et al.		
D485,954 S *	1/2004	Hall et al.	D32/45
D488,386 S *	4/2004	Hall et al.	D9/574 X

D489,007 S *	4/2004	Hall et al.	D9/575 X
D489,267 S *	5/2004	Rennie et al.	D9/521
D490,714 S *	6/2004	Snyder	D9/549 X
D497,699 S	10/2004	Chi-Hsiang et al.		
6,871,372 B2	3/2005	Vosbikian et al.		
D505,762 S	5/2005	Lalanne et al.		
D508,406 S *	8/2005	Kerr et al.	D9/521
D514,267 S	1/2006	Tsai		
D529,390 S *	10/2006	Lalanne et al.	D9/575 X
D547,190 S *	7/2007	Kuzma et al.	D9/521
D548,600 S *	8/2007	Escobosa et al.	D9/521
D558,576 S *	1/2008	Zigmans	D9/522
D580,767 S *	11/2008	Okin et al.	D9/521

* cited by examiner

Primary Examiner—Carol Rademaker

(74) *Attorney, Agent, or Firm*—Nellie C. Kaufman; Klaas, Law, O'Meara & Malkin

(57) **CLAIM**

The ornamental design of a liquid container, as shown and described.

DESCRIPTION

FIG. 1 is a top, front, and right side isometric view of a liquid container showing our new design;

FIG. 2 is a front elevational view thereof;

FIG. 3 is a rear elevational view thereof;

FIG. 4 left side elevational view thereof;

FIG. 5 right side elevational view thereof;

FIG. 6 is a top plan view thereof; and,

FIG. 7 is a bottom plan view thereof.

The broken lines shown in the drawing views are included for the purpose of showing environmental structure that forms no part of the claimed design.

1 Claim, 6 Drawing Sheets

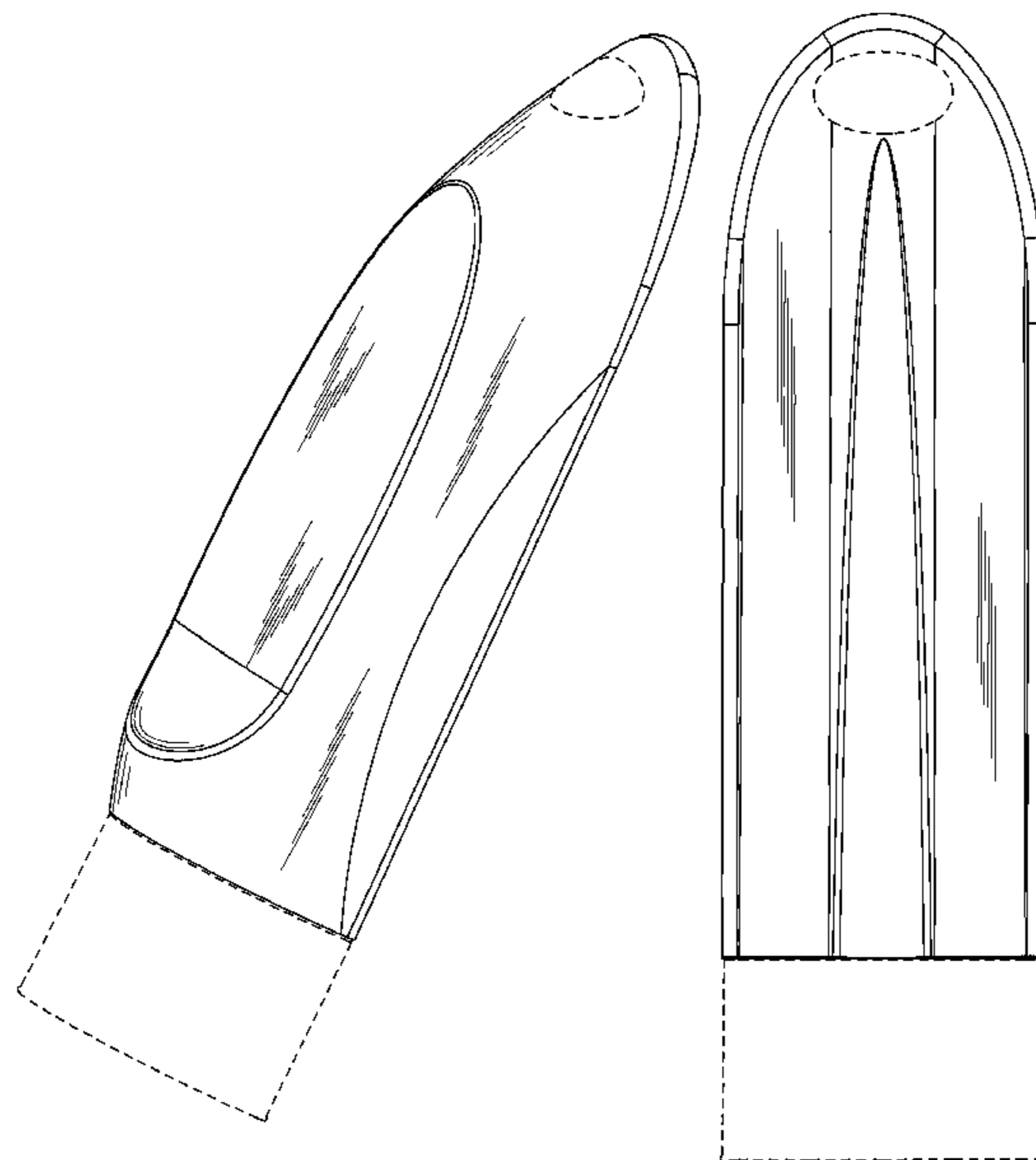

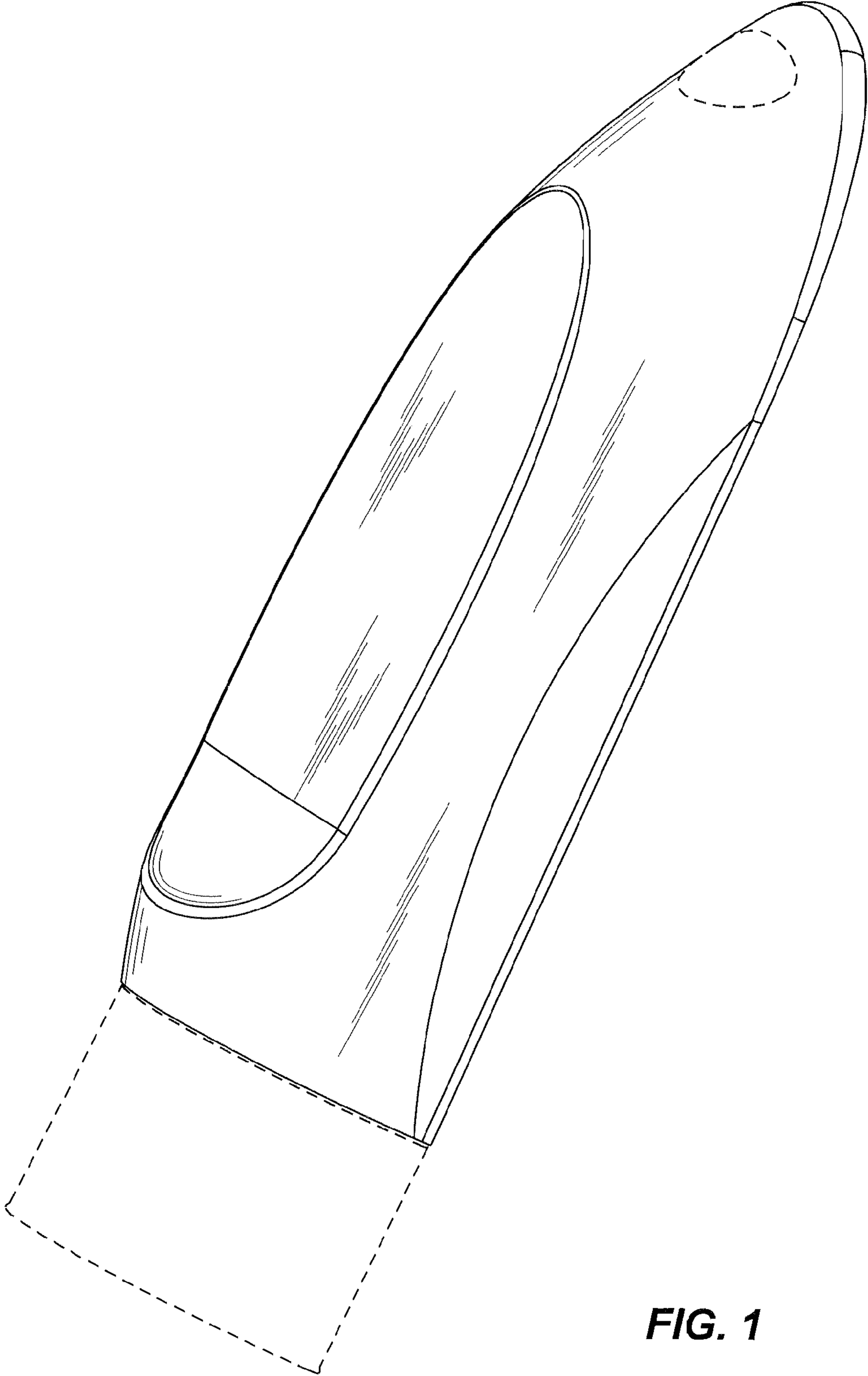

FIG. 1

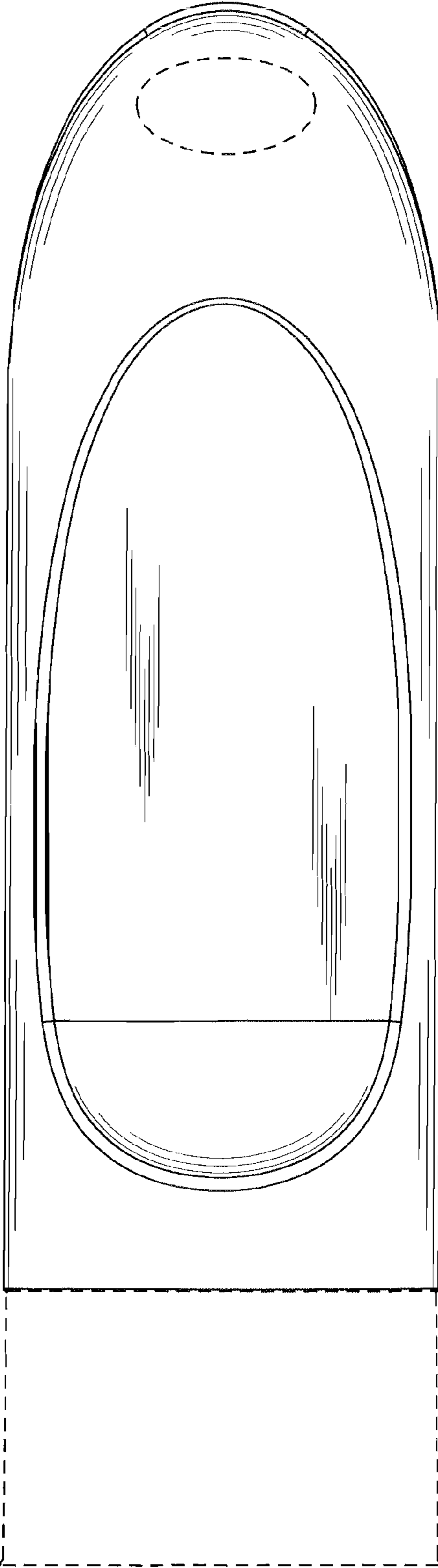

FIG. 2

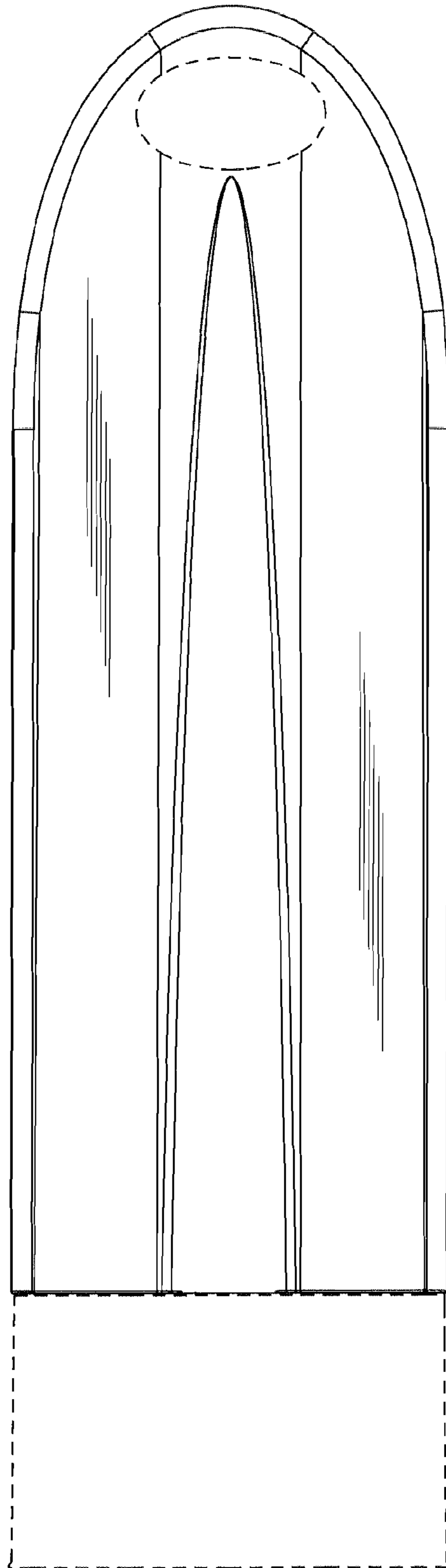

FIG. 3

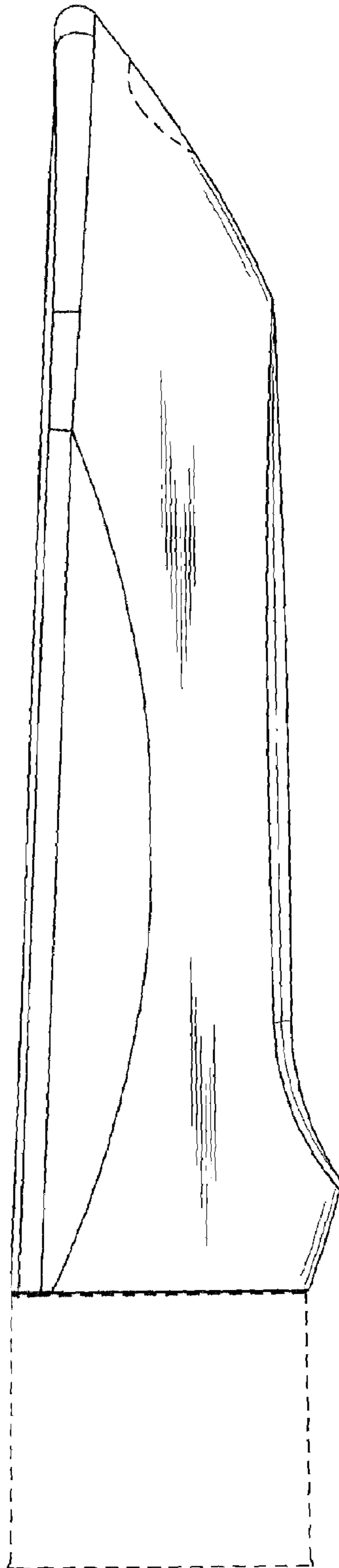

FIG. 4

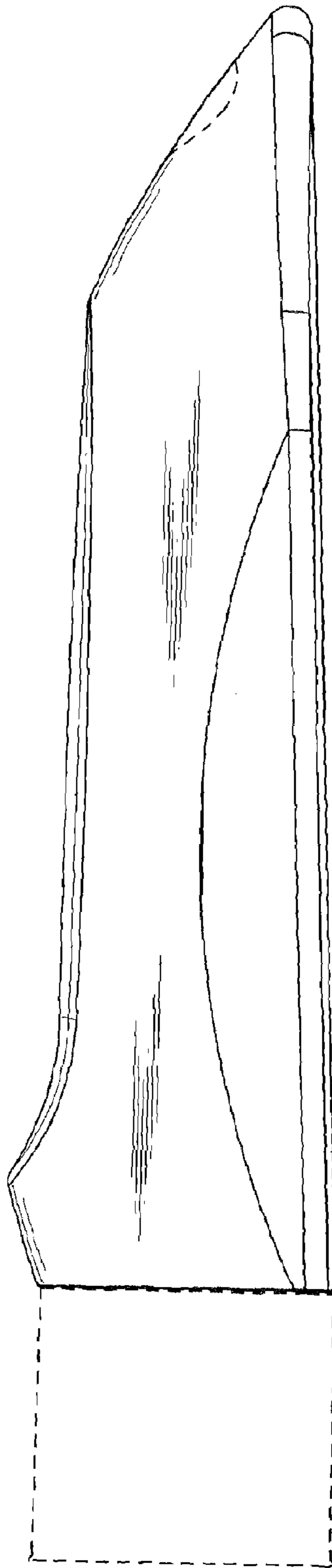

FIG. 5

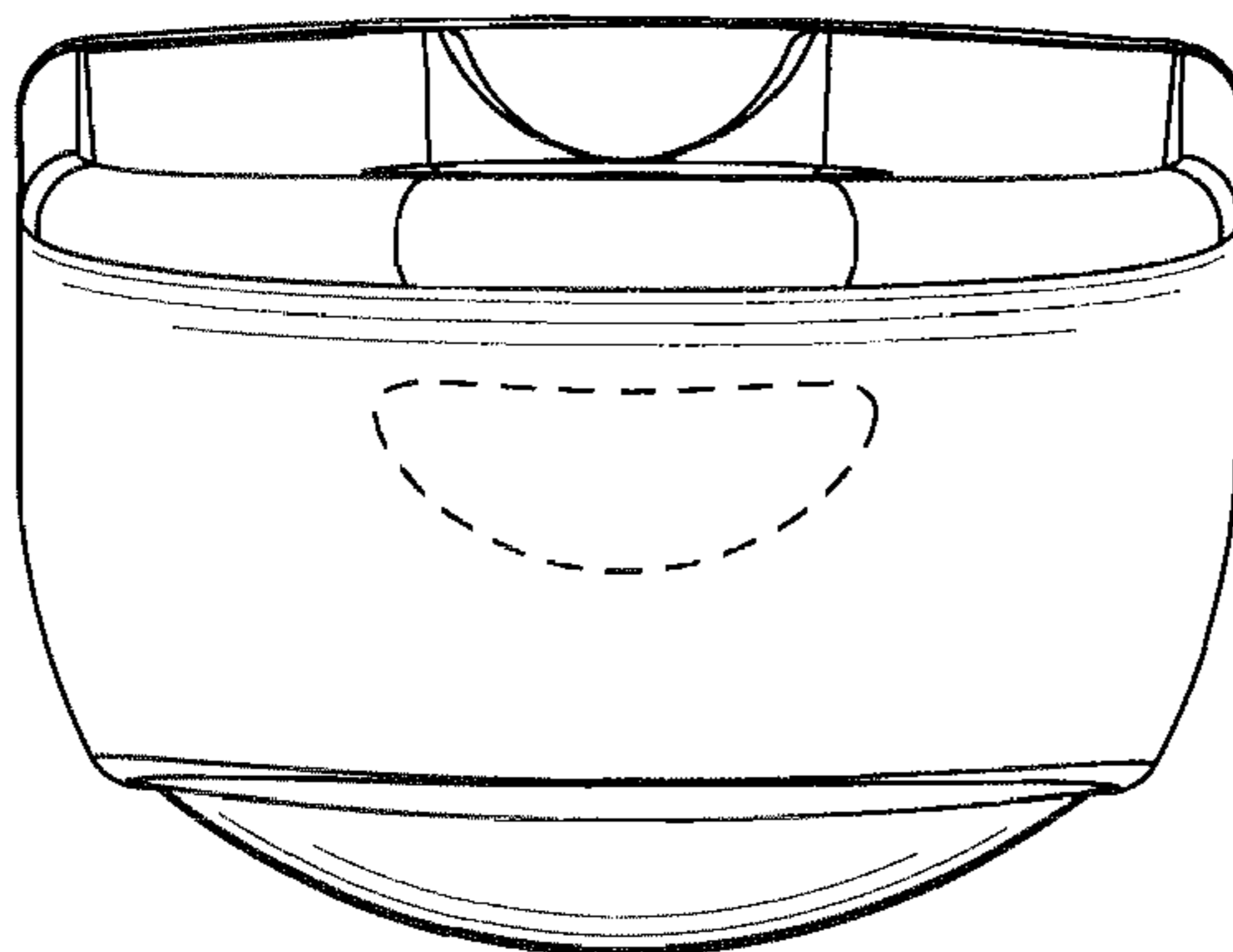

FIG. 6

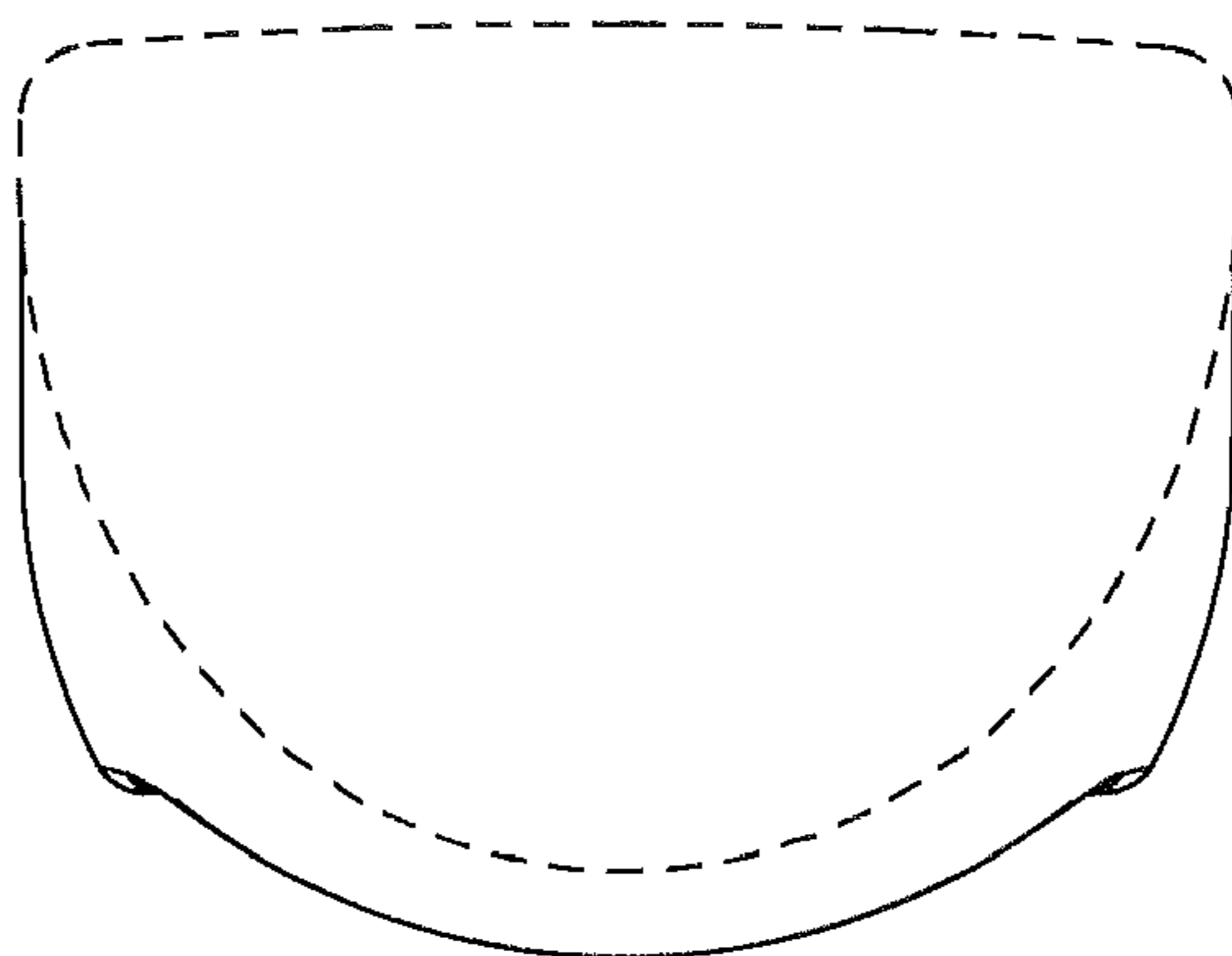

FIG. 7